

Sec. 4

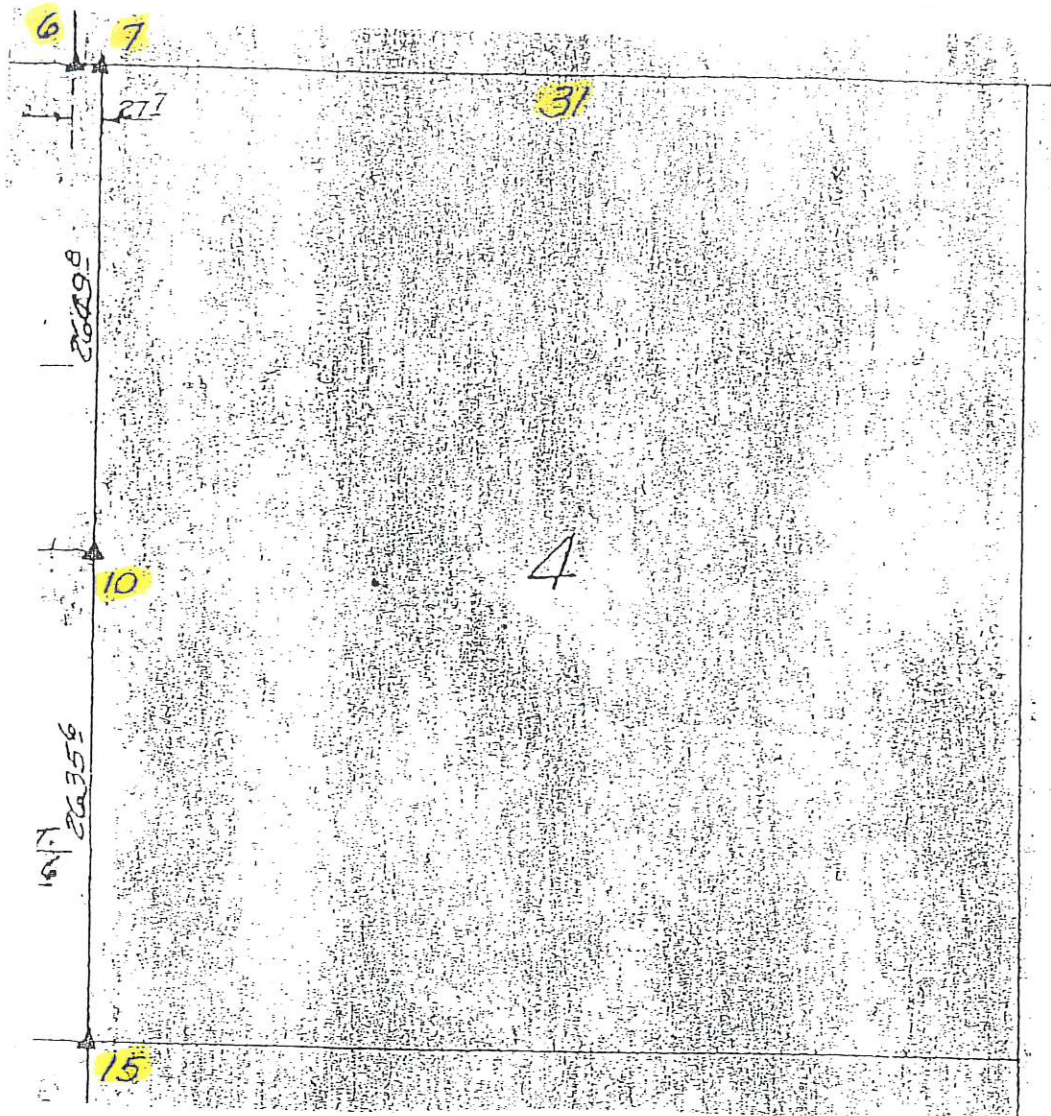

LAND CORNER SURVEY
JACKSON COUNTY T85 & 86 N R4E

MADE FOR

IOWA STATE HIGHWAY COMMISSION

FOR ROW DESCRIPTIONS ON PRIMARY 113 PROJECT FN 830A-1
JUNE, JULY 1941 G.R ELLIOTT RLS 1841

see field notes filed in Ames office for complete
information.

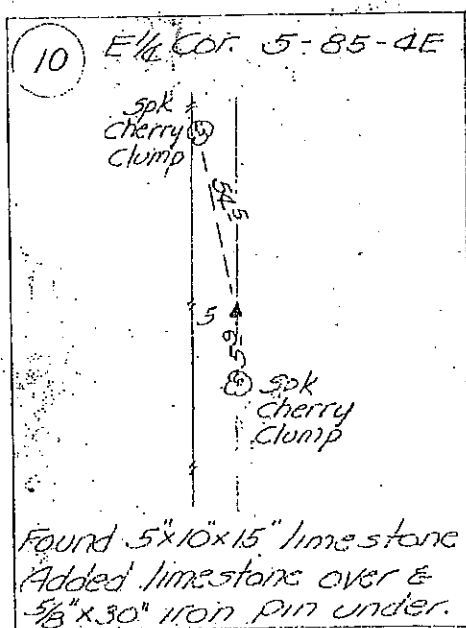
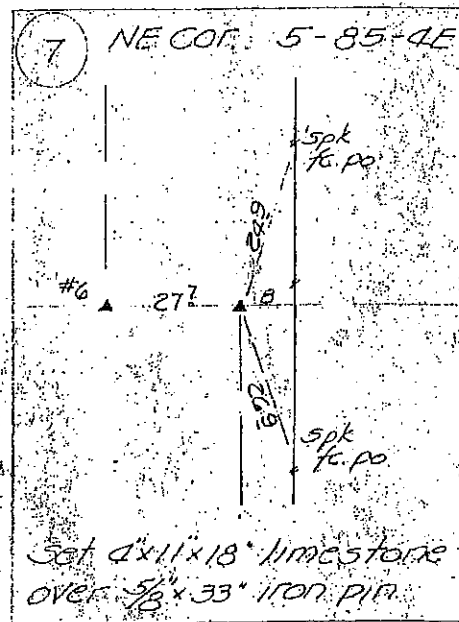
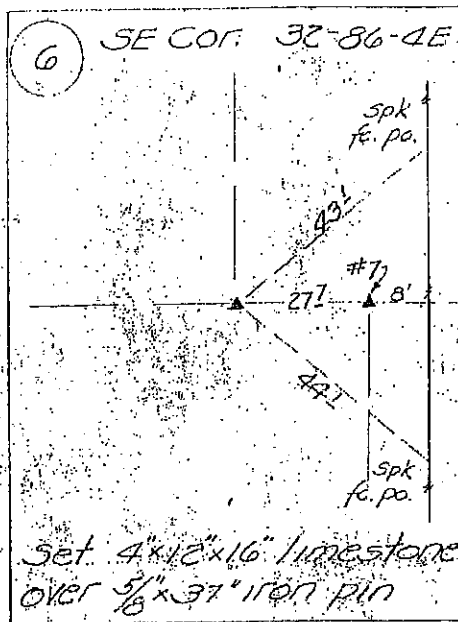

31

Corner searched
for, but not found,
and not set.

OF

Land Survey Monuments situated in Section 4, Township 85 N, Range 4 E, of the Fifth Principal Meridian, JACKSON County, Iowa.
Previously recorded in _____ in County Recorder's Office.

(book, page, document number, etc.)

(Show reason for preparing this certificate, the evidence and detailed procedures used in establishing the corner positions and monumentation found or placed.)

Monument Description and Remarks:

NW COR. = PLUMBED 5/8" CAPPED ROD OVER FOUND LIMESTONE (OVER IRON PIN)

W 1/4 COR. = PLUMBED 5/8" CAPPED ROD OVER FOUND LIMESTONE (OVER IRON PIN)

PLAN - VIEW

(Show a minimum of three reference ties to durable physical objects, relevant monuments and physical conditions that will enable recovery of the corner.)

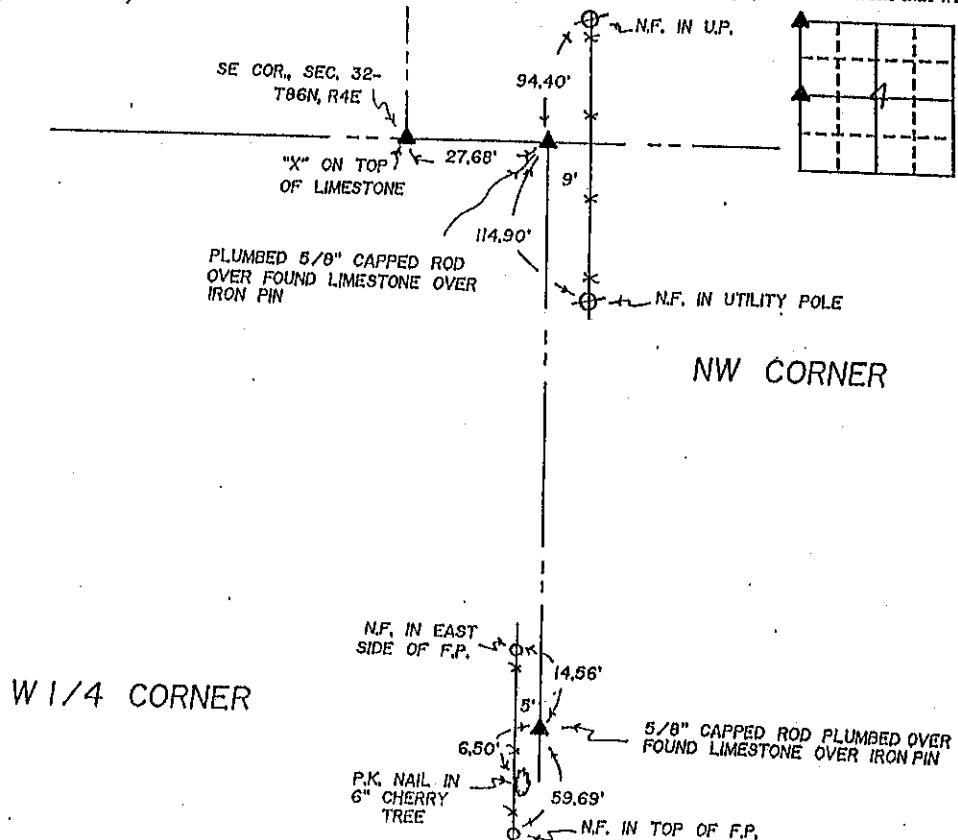

W 1/4 CORNER

NW CORNER

I hereby certify that the survey work was completed and this certificate was prepared by me or under my direct personal supervision and that I am a duly registered land surveyor under the laws of the state of Iowa.

Signature: LaVerne F. Vander Schaaf
Name typed or printed: LAVERNE F. VANDER SCHAAF
Date: 4-20-94 Reg. No. 11084

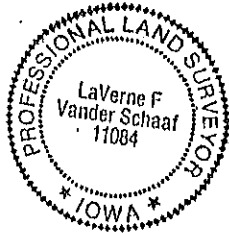

SEAL

Corners	List Corners to be Indexed		
	Section	Twp	Range
NW COR.	4	85	4
W 1/4 COR.	4	85	4

FILE NO. 003073
BOOK 1 PAGE 204

1994 APR 27 AM 10:37

SHIRLEY RITENOUR
JACKSON COUNTY, IOWA
RECORDER

June 6⁰⁹

LOCATION: SEC4 T85N R4E

REQUESTER: PAUL & NANCY KILBURG

PROPRIETOR: PAUL & NANCY KILBURG
20050 341ST AVENUE
BELLEVUE, IOWA 52031

SURVEYOR: DOUGLAS M. HINKLE, PLS

SURVEYOR COMPANY: HINKLE SURVEYING

RETURN TO: HINKLE SURVEYING
1117 SPRINGBROOK LANE
DEWITT, IA 52742
PHONE (563) 219-1087

PROJECT: KILBURG SURVEY 6
Project #: 23-2452



Document 23-3490

Type 15 001 Pages 1
Date 12/13/2023 Time 3:01 PM
Rec Amt \$7.00

ARLENE SCHAUF, RECORDER/REGISTRAR
JACKSON COUNTY IOWA

UNITED STATES PUBLIC LAND SURVEY CORNER CERTIFICATE

Land Survey Monuments situated in Section 4, Township 85 N, Range 4 E, of the Fifth Principal Meridian, JACKSON County, Iowa.
Previously recorded in N/A in County Recorder's Office.

(book, page, document number, etc.)

(Show reason for preparing this certificate, the evidence and detailed procedures used in establishing the corner positions and monumentation found or placed.)

Monument Description and Remarks: SET 1/2" REBAR AT THE S.W. CORNER OF S.E. 1/4 N.E. 1/4.

PREPARED CERTIFICATE BECAUSE SECTION TIES WERE MISSING.

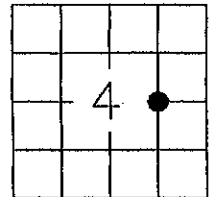
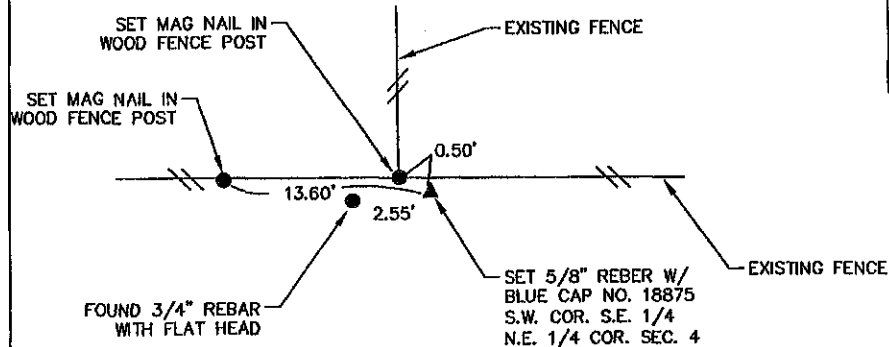

DRAWING NOT TO SCALE

I hereby certify that the survey work was completed and this land surveying document was prepared by me or under my direct personal supervision and that I am a duly licensed land surveyor under the laws of the state of Iowa

Signature: D. M. Hinkle
Name typed or printed: DOUGLAS M HINKLE

Date: 12/1/2023 Reg. No. 18875

My registration renewal date is December 31, 2025

SEAL

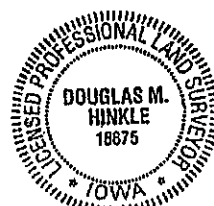

List Corners to be Indexed

Corners	Section	Twp	Range
S.W. COR.	4	85 NORTH	4 EAST
S.E. 1/4 N.E. 1/4			