

UNITED STATES PUBLIC LAND SURVEY CORNER CERTIFICATE

OF

Land Survey Monuments situated in Section 35, Township 85 N, Range 4 E, of the Fifth Principal Meridian, JACKSON County, Iowa.
Previously recorded in _____ in County Recorder's Office.

(book, page, document number, etc.)

(Show reason for preparing this certificate, the evidence and detailed procedures used in establishing the corner positions and monumentation found or placed.)

Monument Description and Remarks:

W 1/4 COR. = 5/8" ROD PLUMBED OVER FOUND STONE

SW COR. = 5/8" CAPPED ROD SET 18 LINKS EAST OF OLD CONCRETE COR. FENCE POST
AT THE NE COR. OF SEC. 3-84-4. (18 LINKS PER OLD GOV. RECORDED JOG
IN TOWNSHIP LINE)

PLAN - VIEW

(Show a minimum of three reference ties to durable physical objects, relevant monuments and physical conditions that will enable recovery of the corner.)

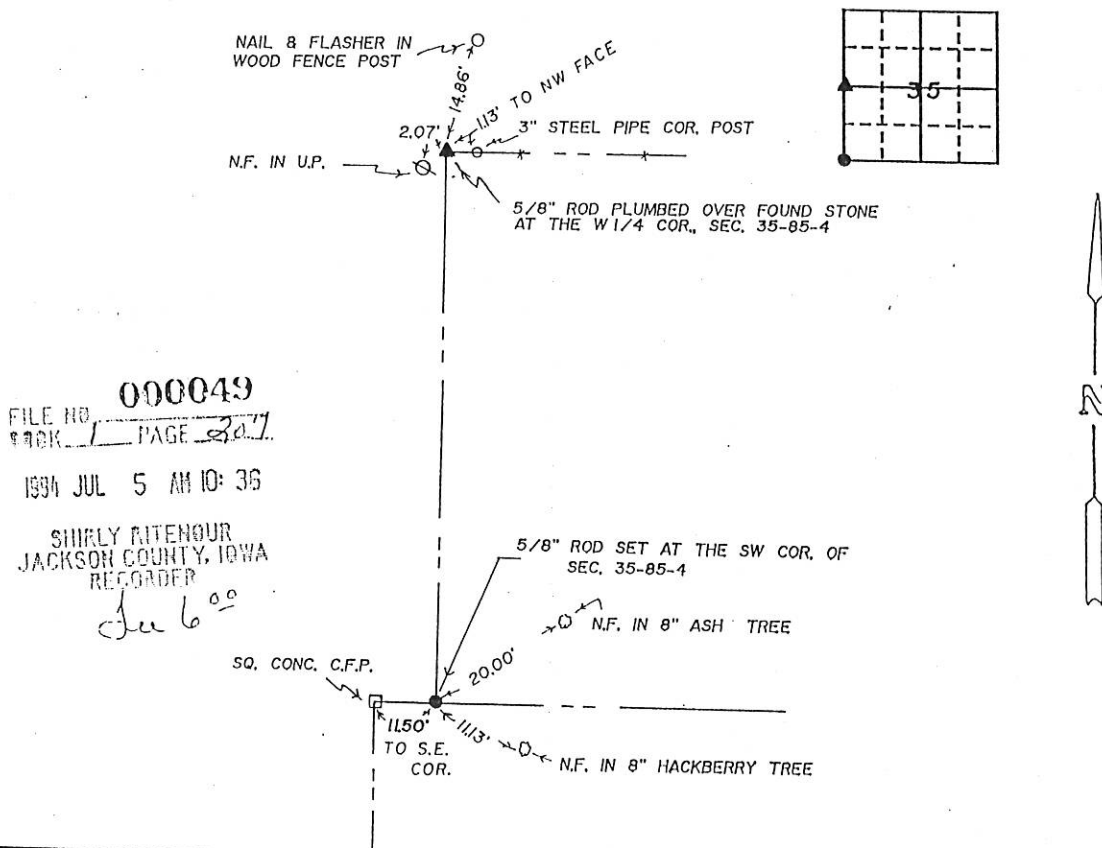

FILE NO. 000049
BOOK 1 PAGE 207

1994 JUL 5 AM 10:36

SHIRLEY RITENOUR
JACKSON COUNTY, IOWA
RECORDER

Ju 6⁰⁰

SQ. CONC. C.F.P.

TO S.E.
COR.5/8" ROD SET AT THE SW COR. OF
SEC. 35-85-4

N.F. IN 8" ASH TREE

N.F. IN 8" HACKBERRY TREE

I hereby certify that the survey work was completed and this certificate was prepared by me or under my direct personal supervision and that I am a duly registered land surveyor under the laws of the state of Iowa.

Signature:

Name typed or printed:

Date:

6/23/94

Reg. No. 11084

Corners	List Corners to be Indexed	Section	Twp	Range
W 1/4 COR.	35	85	4	
SW COR.	35	85	4	

SEAL



UNITED STATES PUBLIC LAND SURVEY CORNER CERTIFICATE

OF

Land Survey Monuments situated in Section 35, Township 85 North, Range 4 East, of the Fifth Principal Meridian, Jackson County, Iowa.
 Previously recorded in N/A (book, page, document number, etc.) in County Recorder's Office.

(Show reason for preparing this certificate, the evidence and detailed procedures used in establishing the corner positions and monumentation found or placed.)

Monument Description and Remarks: SET 5/8" CAPPED ROD IN LINE WITH AVERAGE LINE
OF OLD FENCE TO THE WEST AND OLD WIRE IN 36" OAK TREE. ROD IS ALSO IN
LINE WITH ANCIENT FENCE TO THE SOUTH.

PLAN - VIEW

(Show a minimum of three reference ties to durable physical objects, relevant monuments and physical conditions that will enable recovery of the corner.)

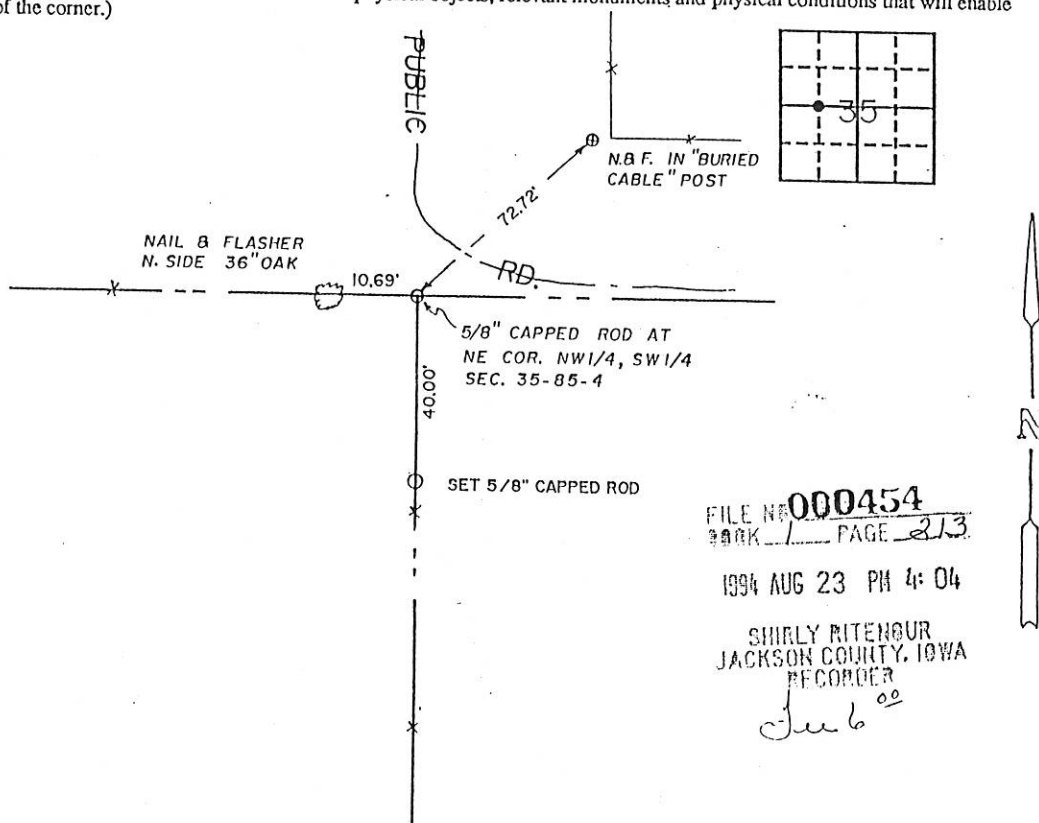

FILE NO. 000454
 BOOK 1 PAGE 213

1994 AUG 23 PM 4:04

SHIRLY PITENOUR
 JACKSON COUNTY, IOWA
 RECORDER

See 6⁰⁰

I hereby certify that the survey work was completed and this certificate was prepared by me or under my direct personal supervision and that I am a duly registered land surveyor under the laws of the state of Iowa.

Signature: LaVerne F. VanderSchaaf
 Name typed or printed: LaVerne F. VanderSchaaf
 Date: 8/11/94 Reg. No. 11084

SEAL



Corners	List Corners to be Indexed	Section	Twp	Range
NE CORNER, NW 1/4, SW 1/4		35	85N	4E

02 0597

FILE NO. 7 PAGE 539

02 FEB -1 PM 2:43

PHYLLIS M. GERLACH
JACKSON COUNTY, IOWA
RECORDER

Fee \$6.00

Preparer's Name: Paul C. Brashaw Address: 4413 West Stagecoach Trail Galena, Ill. Telephone: 777-1172

SLSI 9-94

UNITED STATES PUBLIC LAND SURVEY CORNER CERTIFICATE

OF

Land Survey Monuments situated in Section 35, Township 85 North, Range 4 East, of the Fifth Principal Meridian, Jackson County, Iowa.
Previously recorded in two corner certificates on in County Recorder's Office.
(book, page, document number, etc.) File

(Show reason for preparing this certificate, the evidence and detailed procedures used in establishing the corner positions and monumentation found or placed.)

Monument Description and Remarks: East 1/4 Corner of Section 35 T85N
R4E FOUND 1" iron Rod with yellow cap # 14117 at
EXISTING ROAD CENTERLINE INTERSECTION.

PLAN - VIEW

(Show a minimum of three reference ties to durable physical objects, relevant monuments and physical conditions that will enable recovery of the corner.)

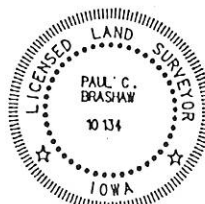
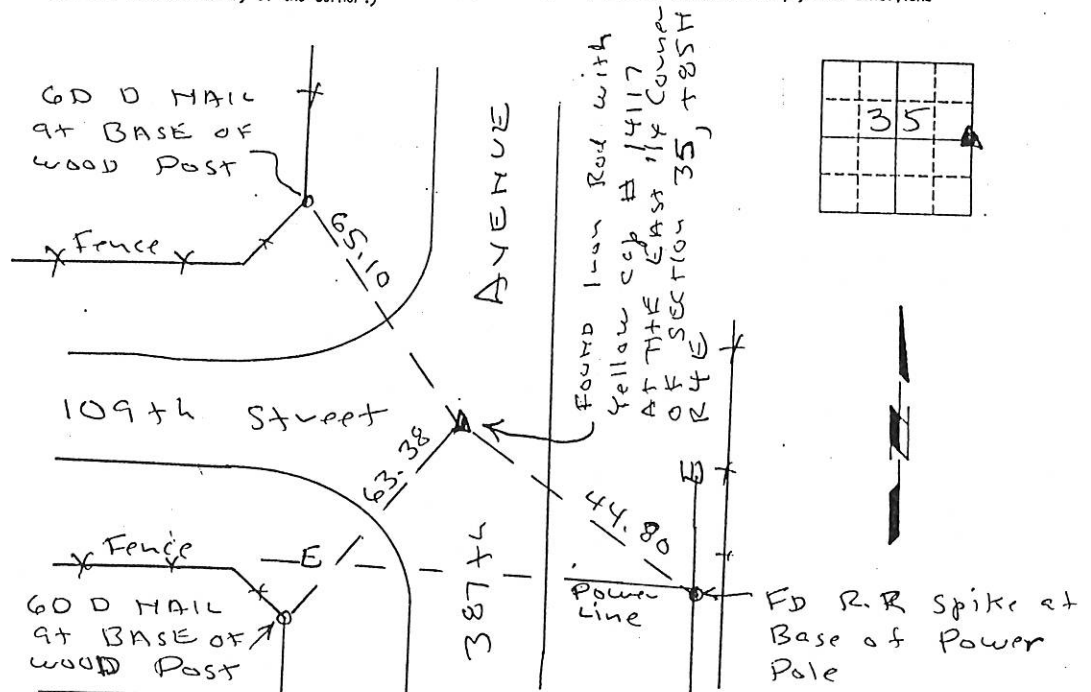

I HEREBY CERTIFY THAT THIS LAND SURVEYING DOCUMENT WAS PREPARED AND THE RELATED SURVEY WORK WAS PERFORMED BY ME OR UNDER MY DIRECT PERSONAL SUPERVISION AND THAT I AM A DULY LICENSED LAND SURVEYOR UNDER THE LAWS OF THE STATE OF IOWA.

Paul C. Brashaw 1-31-2002
PAUL C. BRASHAW (DATE)

LICENSE NUMBER 10134

MY LICENSE RENEWAL DATE IS DECEMBER 31, 2002

Corner	List Section	Top	Range
E114	35	85N	4E

MONUMENT RECORD
COUNTY JACKSON

FILE NO. 03-7167
PAGE 216

03 DEC 30 PM 3: 13

PREPARED BY:
WILLIAM HOLT, PLS
NORWEST SURVEYING SERVICES, INC.
301 E LINCOLNWAY
MORRISON, IL 61270

PHYLLIS M. GERLACH
JACKSON COUNTY, IOWA
RECORDER

UNITED STATES PUBLIC LAND SURVEY CORNER CERTIFICATE
OF

Land Survey Monuments in Section 35 in Township 85 North (T85N), Range 4 East (R4E) of the Fifth Principal Meridian (5th PM), Jackson County, Iowa. (Not Previously Recorded)

A Monument was placed at the Southeast corner of the Southwest Quarter (SW 1/4) of the Southwest Quarter (SW 1/4), of Section 35 per the description below

The corner location was established at a prorata location using existing monuments, fences and occupation lines within this and adjoining Sections.

PLAN VIEW

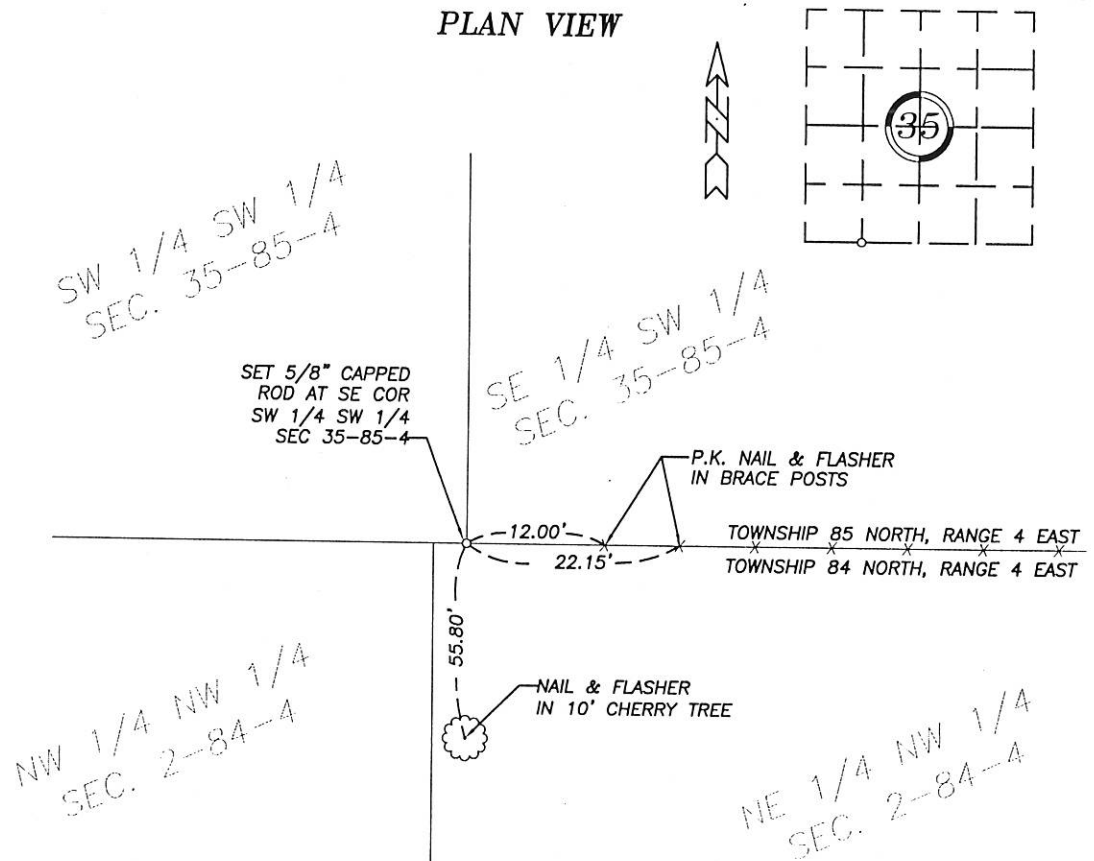

Project No. 2003332

I hereby certify that the survey work was completed and this land surveying document was prepared by me or under my direct personal supervision and that I am a duly registered land surveyor under the laws of the State of Iowa.

Signature: William E. Holt

William E. Holt

Iowa Registration No. 14105

My Registration Renews on December 31, 2004

Dated this 17th day of December, 2004 C.E.

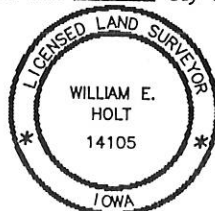

Corners to be Indexed

Corner	Section	Township	Range
SE Corner SW1/4 SW 1/4	35	85N	4E

Book 2 Page 216