

UNITED STATES PUBLIC LAND SURVEY CORNER CERTIFICATE

OF

Land Survey Monuments situated in Section 33, Township 85 North, Range 4 East, of the Fifth Principal Meridian, Jackson County, Iowa.
 Previously recorded in Not Recorded in County Recorder's Office.
 (book, page, document number, etc.)

(Show reason for preparing this certificate, the evidence and detailed procedures used in establishing the corner positions and monumentation found or placed.)

Monument Description and Remarks: The Northwest Corner Of The Northeast Quarter Of Section 33 Was Set Using A Existing Fence Corner. The Center Of Section 33 Was Set Using The Centerline Of 342nd. Avenue & The Intersection Of The Fence From The East (Extended).

PLAN - VIEW

(Show a minimum of three reference ties to durable physical objects, relevant monuments and physical conditions that will enable recovery of the corner.)

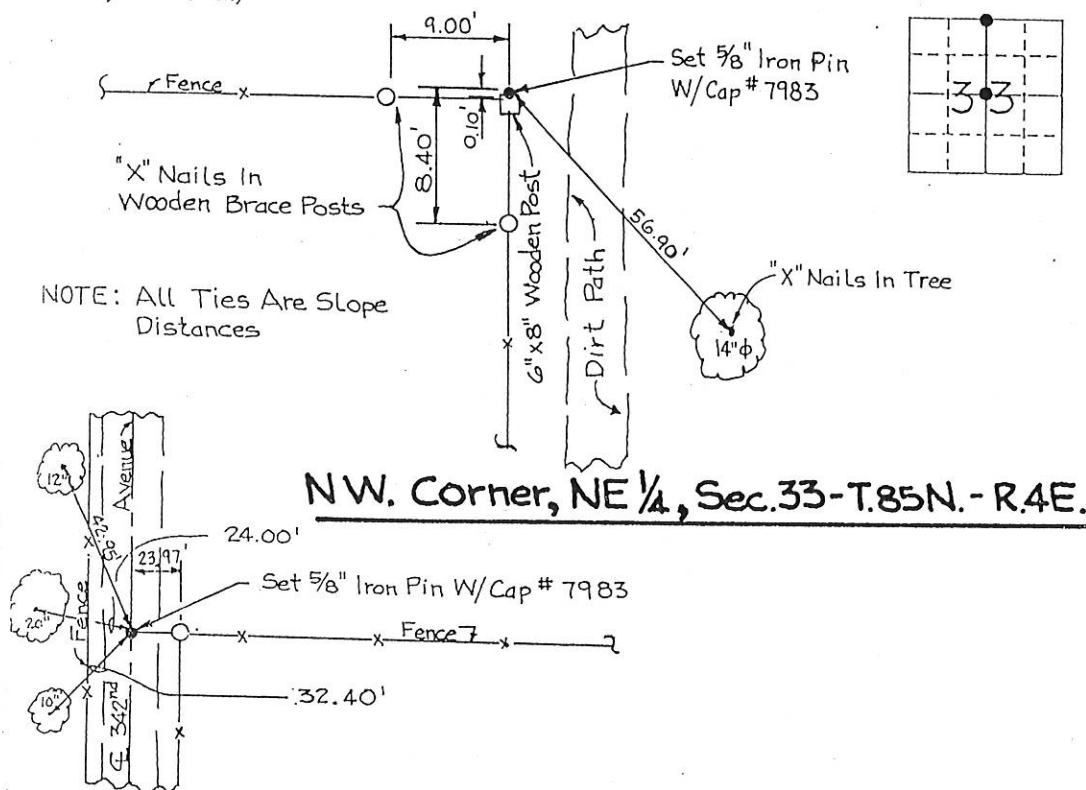

Center Of Sec. 33-T.85N.-R.4E.

I hereby certify that the survey work was completed and this certificate was prepared by me or under my direct personal supervision and that I am a duly registered land surveyor under the laws of the state of Iowa.

Signature: James L. Egger
 Name typed or printed: JAMES L. EGGER

Date: Nov 19, 1998 Reg. No. 7983

Corners	List Corners to be Indexed	Section	Twp	Range
Center	33	85N.	4 E.	
NW, NE 1/4	33	85N.	4 E.	
SE, SW 1/4	28	85 N.	4 E.	

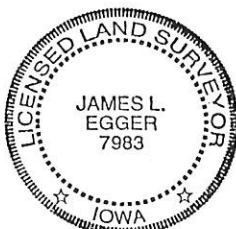

SEAL

FILE NO. 98 4142
 BOOK 7 PAGE 355

1998 NOV 20 A 9:36

JAMES L. EGGER
 LAND SURVEYOR
 JACKSON COUNTY, IOWA
 RECORDER

100 100

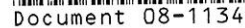

ARLENE SCHAUF, RECORDER/REGISTRAR
JACKSON COUNTY IOWA

PREPARED BY: MICHAEL J. WEBER, WEBER SURVEYING, LLC, 26789 46TH AVE, BERNARD, IA 52032 (563) 879-4173

LAND SURVEY MONUMENTS SITUATED IN SECTION 33, TOWNSHIP 85 NORTH, RANGE 4 EAST
OF THE FIFTH PRINCIPAL MERIDIAN, JACKSON COUNTY, IOWA,
PREVIOUSLY RECORDED NONE UNLESS OTHERWISE NOTED

Monument Description and Remarks:

-SW COR. SE-SW, SEC. 33, PLACED A 5/8" DIA STEEL REROD W/ORANGE CAP MARKED "WEBER PLS 15084" ESTABLISHED CORNER USING FENCELINE TO THE NORTH & EAST

PLAN - VIEW

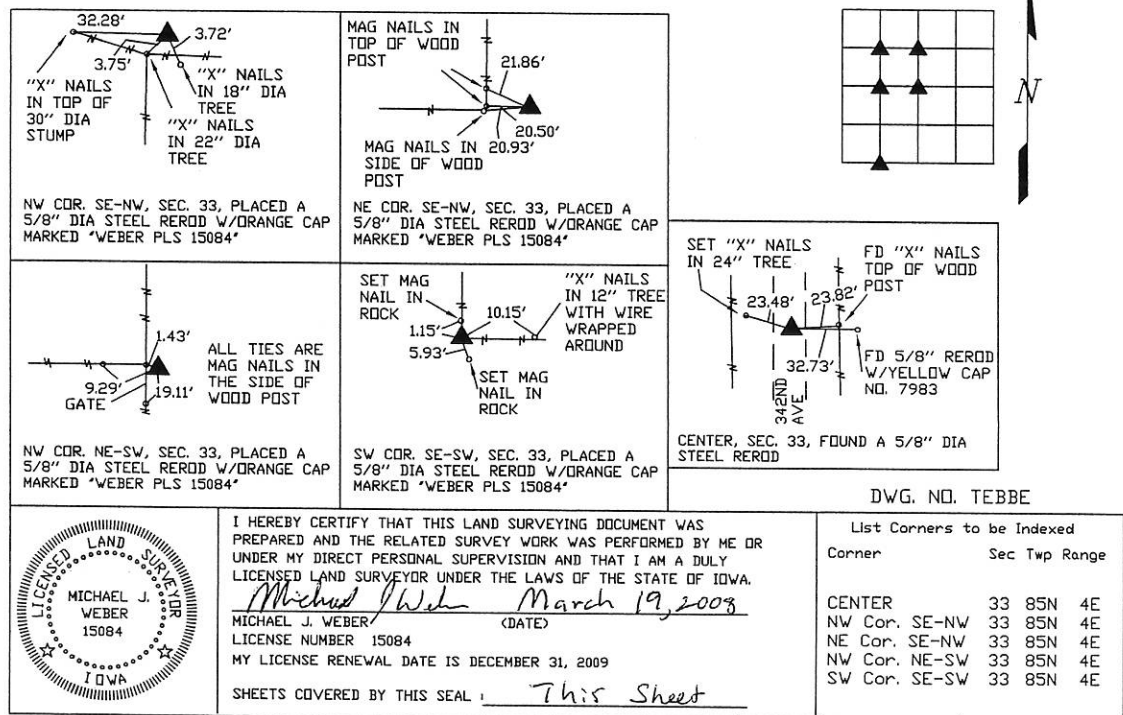

Book 2 Page 613