



Document 10-3445

Book 2 Page 727 Type 15 001 Pages 1
Date 8/27/2010 Time 8:47 AM
Rec Amt \$9.00

ARLENE SCHAUF, RECORDER/REGISTRAR
JACKSON COUNTY IOWA

PREPARED BY: MICHAEL J. WEBER, WEBER SURVEYING, LLC, 26789 46TH AVE, BERNARD, IA 52032 (563) 879-4173

UNITED STATES PUBLIC LAND SURVEY CORNER CERTIFICATE OF

LAND SURVEY MONUMENTS SITUATED IN SECTION 32, TOWNSHIP 85 NORTH, RANGE 4 EAST
OF THE FIFTH PRINCIPAL MERIDIAN, JACKSON COUNTY, IOWA.
PREVIOUSLY RECORDED NONE UNLESS NOTED BELOW

(book, page, document number, etc.)

(Show reason for preparing this certificate, the evidence and detailed procedures used in establishing the corner positions and monumentation found or placed.)

Monument Description and Remarks:

- CENTER, SEC. 32, T.85N. R.4E. OF THE 5TH P.M. PLACED A 5/8" DIA STEEL REROD W/ORANGE PLASTIC CAP NO. 15084 ESTABLISHED CORNER AT THE EXISTING FENCELINE INTERSECTION FROM SOUTH AND WEST.
- EAST 1/4 COR. SEC. 32, T.85N. R.4E. OF THE 5TH P.M. PLACED A 5/8" DIA STEEL REROD W/ORANGE PLASTIC CAP NO. 15084 ESTABLISHED CORNER AT THE EXISTING FENCELINE INTERSECTION RUNNING EAST & WEST AND FROM THE NORTH.

(Show a minimum of three reference ties to durable physical objects, relevant monuments and physical conditions that will enable recovery of the corner.)

PLAN - VIEW

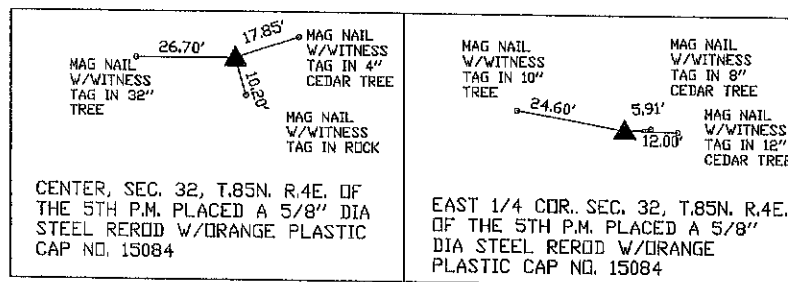

DRAWING NOT TO SCALE

DWG. NO. HEITZMAN

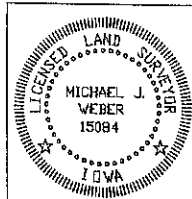

I HEREBY CERTIFY THAT THIS LAND SURVEYING DOCUMENT WAS PREPARED AND THE RELATED SURVEY WORK WAS PERFORMED BY ME OR UNDER MY DIRECT PERSONAL SUPERVISION AND THAT I AM A DULY LICENSED LAND SURVEYOR UNDER THE LAWS OF THE STATE OF IOWA.
Michael J. Weber August 16, 2010
MICHAEL J. WEBER (DATE)
LICENSE NUMBER 15084
MY LICENSE RENEWAL DATE IS DECEMBER 31, 2011
SHEETS COVERED BY THIS SEAL: THIS SHEET

List Corners to be Indexed		
Corner	Sec	Twp Range
CENTER	32	85N 4E
E 1/4	32	85N 4E



Document 21-503

Type 15 001

Pages 1

Date 2/02/2021 Time 9:27 AM

Rec Amt \$7.00

ARLENE SCHAUF, RECORDER/REGISTRAR
JACKSON COUNTY IOWA

PREPARED BY: MICHAEL J. WEBER, WEBER SURVEYING, LLC, 26789 46TH AVE, BERNARD, IA 52032 (563) 879-4173

UNITED STATES PUBLIC LAND SURVEY CORNER CERTIFICATE OF

LAND SURVEY MONUMENTS SITUATED IN SECTION 32, TOWNSHIP 85 NORTH, RANGE 4 EAST
OF THE FIFTH PRINCIPAL MERIDIAN, JACKSON COUNTY, IOWA.
PREVIOUSLY RECORDED NONE

(book, page, document number, etc.)

(Show reason for preparing this certificate, the evidence and detailed procedures used in establishing the corner positions and monumentation found or placed.)

Monument Description and Remarks:

-SE CORNER, SW-NE, SEC. 32, T.85N. R.4E. OF THE 5TH P.M. PLACED 5/8" DIA. REROD
W/DRANGE CAP NO. 15084. ESTABLISHED CORNER AT THE INTERSECTION OF THE LINE
BETWEEN THE EAST 1/4 AND CENTER OF SAID SECTION 32 WITH AN OCCUPATION
FENCELINE EXTENSION FROM THE NORTH.

(Show a minimum of three reference ties to durable physical objects, relevant monuments and physical conditions that will enable recovery of the corner.)

PLAN - VIEW

ALL TIES ARE
5/8" DIA. REROD
W/DRANGE CAP
NO. 15084

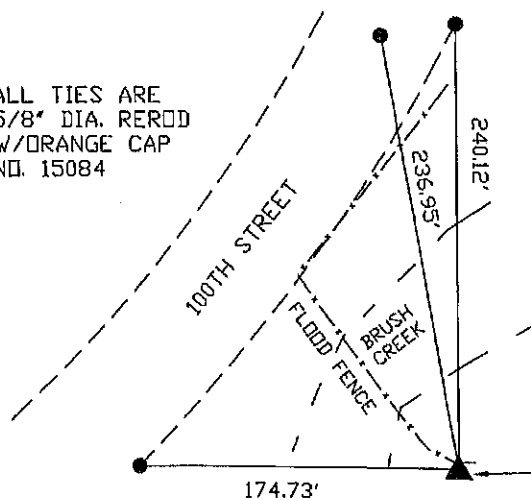

SE COR., SW-NE
COR., SEC. 32,
T.85N. R.4E. OF
THE 5TH P.M.
PLACED 5/8" DIA.
REROD W/DRANGE
CAP NO. 15084

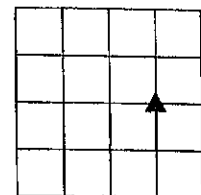

DRAWING NOT TO SCALE

DWG. NO. 18172-KROPF

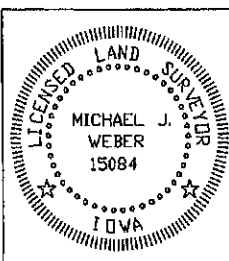

I HEREBY CERTIFY THAT THIS LAND SURVEYING DOCUMENT WAS
PREPARED AND THE RELATED SURVEY WORK WAS PERFORMED BY ME OR
UNDER MY DIRECT PERSONAL SUPERVISION AND THAT I AM A DULY
LICENSED LAND SURVEYOR UNDER THE LAWS OF THE STATE OF IOWA.

MICHAEL J. WEBER
LICENSE NUMBER 15084

(DATE)

MY LICENSE RENEWAL DATE IS DECEMBER 31, 2021

SHEETS COVERED BY THIS SEAL: THIS SHEET

List Corners to be Indexed
Corner Sec Twp Range

SE COR., SW-NE 32 85N 4E