

99-4708

FILE NO. 99-4708
BOOK 1 PAGE 400

SLS19-94

UNITED STATES PUBLIC LAND SURVEY CORNER CERTIFICATE

OF

PHYLLIS M. GERLACH
JACKSON COUNTY, IOWA
RECORDERLand Survey Monuments situated in Section 27, Township 85, Range 4, of the Fifth Principal Meridian, Jackson County, Iowa.
Previously recorded in _____ in County Recorder's Office.

(book, page, document number, etc.)

(Show reason for preparing this certificate, the evidence and detailed procedures used in establishing the corner positions and monumentation found or placed.)

Monument Description and Remarks: Set 5/8" Capped Rod at Prorata Locations using existing Monumentation, Fences and Occupation within this and adjoining Sections

PLAN - VIEW

(Show a minimum of three reference ties to durable physical objects, relevant monuments and physical conditions that will enable recovery of the corner.)

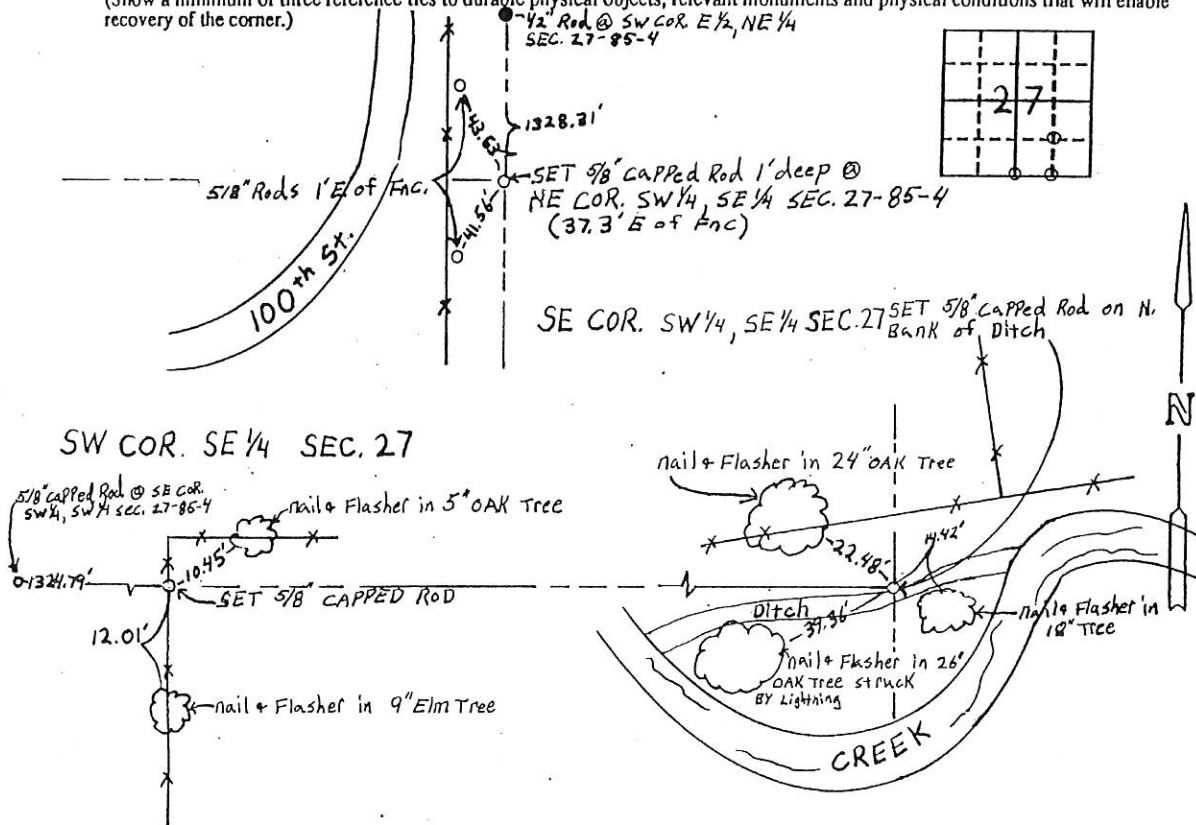

I hereby certify that the survey work was completed and this land surveying document was prepared by me or under my direct personal supervision and that I am a duly registered land surveyor under the laws of the state of Iowa

Signature: William E. Holt

Name typed or printed: William E. Holt, PLS

Date: 11/22/99 Reg. No. 14105

My registration renewal date is December 31, 2000

SEAL

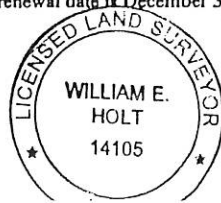

Corners	List Corners to be Indexed	Section	Twp	Range
SW Corner	SE 1/4	27	T85N	R4E
SE Corner	SW 1/4 SE 1/4	27	T85N	R4E
NE Corner	SW 1/4 SE 1/4	27	T85N	R4E
NW Corner	NE 1/4	34	T85N	R4E
NE Corner	NW 1/4 NE 1/4	34	T85N	R4E

99_4709

FILE NO. SLSI 9-94

UNITED STATES PUBLIC LAND SURVEY CORNER CERTIFICATE

OF

99 DEC -7 AM 10:41 # 6

Land Survey Monuments situated in Section 27, Township PH 85.15 M. GERLACH Range,
4, of the Fifth Principal Meridian, Jackson JACKSON COUNTY, Iowa.
 Previously recorded in _____ in County Recorder's Office.

(Show reason for preparing this certificate, the evidence and detailed procedures used in establishing the corner positions and monumentation found or placed.)

Monument Description and Remarks: Set Corners at Prorata Locations using
existing monumentation, Fences, and Occupation
within this and adjoining Sections

PLAN - VIEW

(Show a minimum of three reference ties to durable physical objects, relevant monuments and physical conditions that will enable recovery of the corner.)

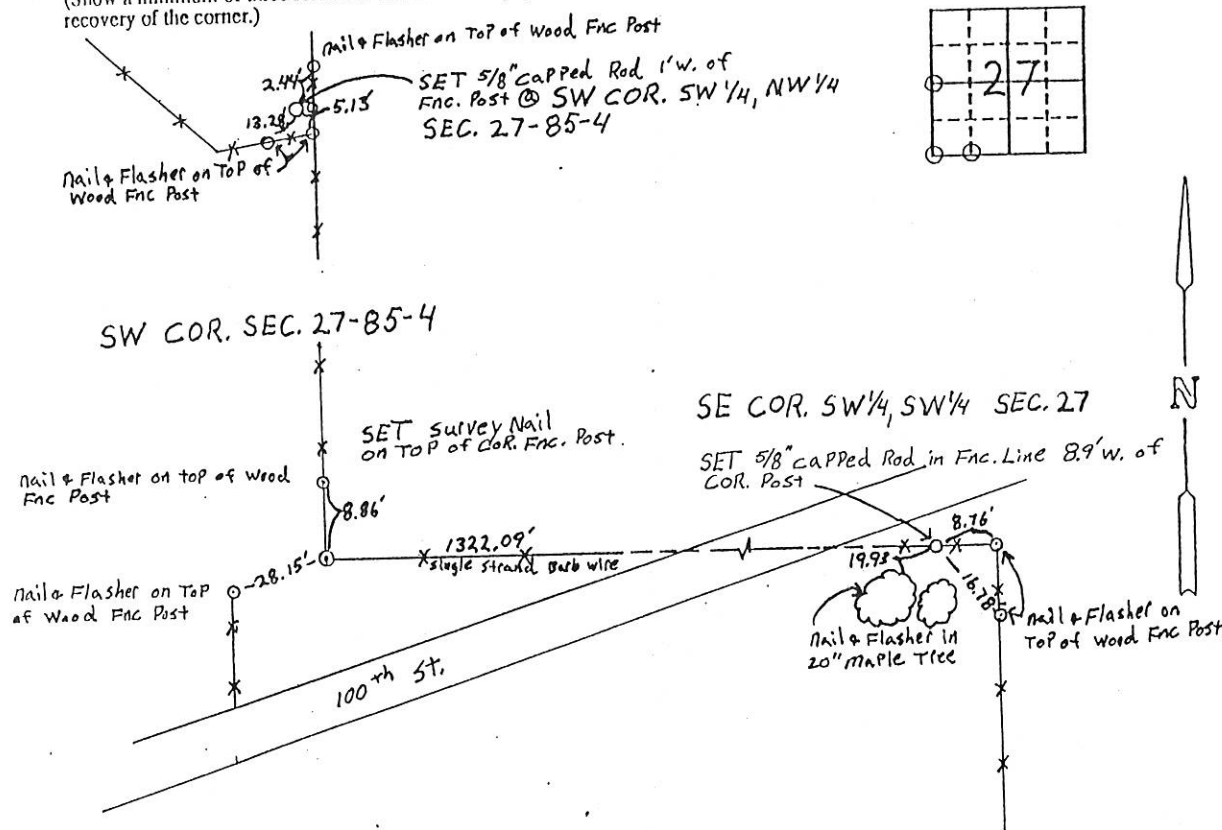

I hereby certify that the survey work was completed and this land surveying document was prepared by me or under my direct personal supervision and that I am a duly registered land surveyor under the laws of the state of Iowa

Signature: William E. Holt
 Name typed or printed: William E. Holt, PLS

Date: 11/22/99 Reg. No. 14105

My registration renewal date is December 31, 2000

SEAL



Corners	List Corners to be Indexed	Section	Twp	Range
SW Corner NW $\frac{1}{4}$	27	T85N	R4E	
SE Corner NE $\frac{1}{4}$	28	T85N	R4E	
SE Corner	28	T85N	R4E	
SW Corner	27	T85N	R4E	
SE Corner SW $\frac{1}{4}$ SW $\frac{1}{4}$	27	T85N	R4E	
NE Corner NW $\frac{1}{4}$ NW $\frac{1}{4}$	34	T85N	R4E	

FILE NO. **99-4710**
 BOOK 1 PAGE 402

99 DEC -7 AM 10:41

UNITED STATES PUBLIC LAND SURVEY CORNER CERTIFICATE OF

PHYLLIS M. GERLACH SLSI 9-94
 RECORDER # 6

Land Survey Monuments situated in Section 27, Township 85, Range 4
 of the Fifth Principal Meridian, Jackson County, Iowa.
 Previously recorded in _____ in County Recorder's Office.
(book, page, document number, etc.)

(Show reason for preparing this certificate, the evidence and detailed procedures used in establishing the corner positions and monumentation found or placed.)
 Monument Description and Remarks: Set 5/8" Capped Rod at Prorata Locations
using existing monumatation, Fences and Occupation
within this and adjoining Sections

PLAN - VIEW

(Show a minimum of three reference ties to durable physical objects, relevant monuments and physical conditions that will enable recovery of the corner.)

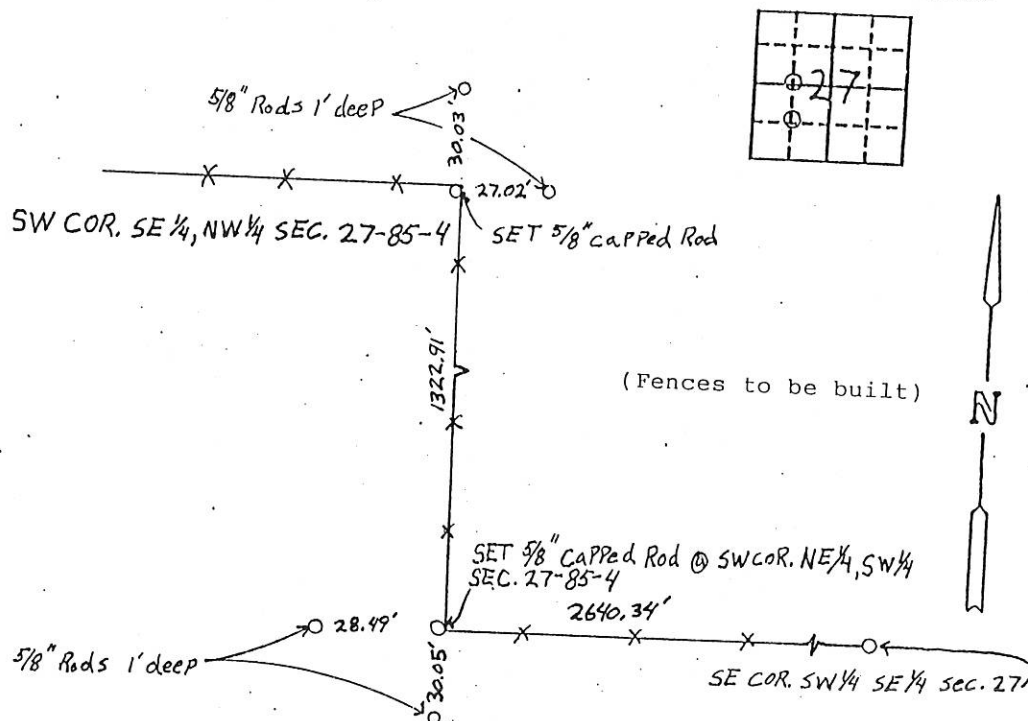

I hereby certify that the survey work was completed and this land surveying document was prepared by me or under my direct personal supervision and that I am a duly registered land surveyor under the laws of the state of Iowa

Signature: William E. Holt
 Name typed or printed: William E. Holt, PLS
 Date: 11/22/99 Reg. No. 14105

My registration renewal date is December 31, 2000

Corners	List Corners to be Indexed	Section	Twp	Range
SW Corner	SE 1/4 NW 1/4	27	T85N	R4E
SW Corner	NE 1/4 SW 1/4	27	T85N	R4E

99 4711

FILE NO. 1 PAGE 403

99 DEC -7 AM 10:41

UNITED STATES PUBLIC LAND SURVEY CORNER CERTIFICATE OF

SLSI 9-94

 JAMES M. GERLACH
 JACOBSON COUNTY RECORDER
 # 6.

Land Survey Monuments situated in Section 27, Township 85, Range 4, of the Fifth Principal Meridian, Jackson County, Iowa.
 Previously recorded in _____ in County Recorder's Office.
 (book, page, document number, etc.)

(Show reason for preparing this certificate, the evidence and detailed procedures used in establishing the corner positions and monumentation found or placed.)

Monument Description and Remarks: Set 5/8" Capped Rod at Prorata Locations using
existing Monumentation, Fences and Occupation within this
and adjoining Sections

PLAN - VIEW

(Show a minimum of three reference ties to durable physical objects, relevant monuments and physical conditions that will enable recovery of the corner.)

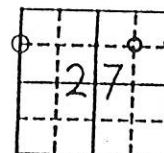

NW COR. SW 1/4 NW 1/4 SEC. 27

NE COR. SW 1/4 NE 1/4 SEC. 27

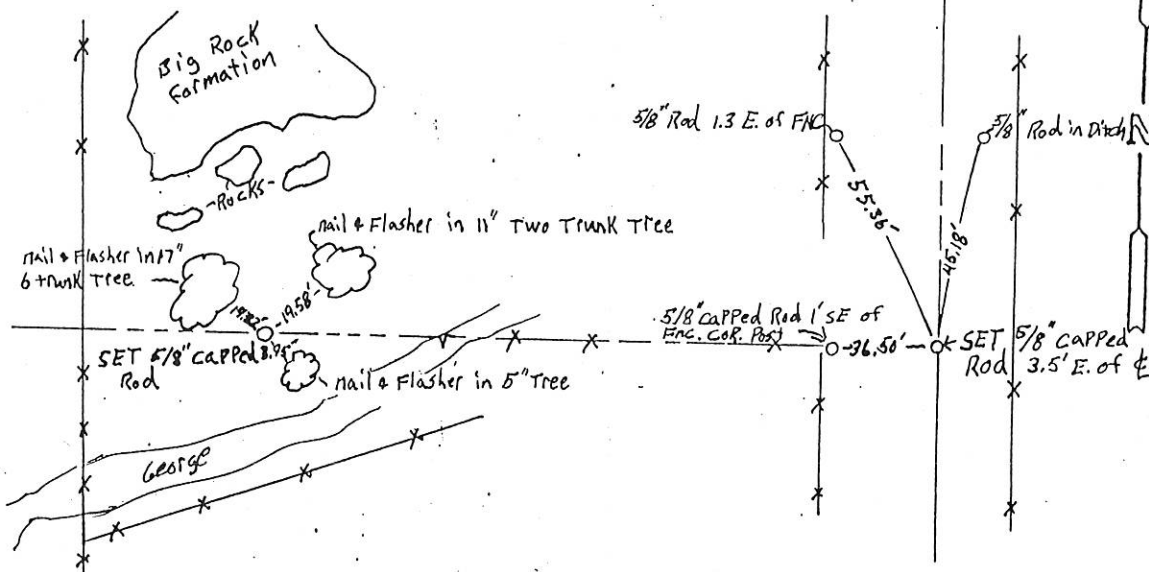

I hereby certify that the survey work was completed and this land surveying document was prepared by me or under my direct personal supervision and that I am a duly registered land surveyor under the laws of the state of Iowa

Signature: William E. Holt
 Name typed or printed: William E. Holt, PLS

Date: 11/22/99 Reg. No. 14105

My registration renewal date is December 31, 2000

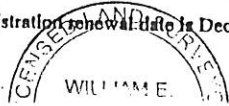

Corners	List Corners to be Indexed	Section	Twp	Range
NW Corner				
SW 1/4	NW 1/4	27	T85N	R4E
NE Corner				
SE 1/4	NE 1/4	27	T85N	R4E
NE Corner				
SE 1/4	NE 1/4	28	T85N	R4E