



Document 07-3966

Book 2 Page 584 Type 15 001 Pages 1

Date 9/04/2007 Time 3:25 PM

Rec Amt \$7.00

PREPARED BY:
WILLIAM HOLT, PLS
NORWEST SURVEYING SERVICES, INC.
301 E LINCOLNWAY
MORRISON, IL 61270

ARLENE SCHAUF, RECORDER
JACKSON COUNTY IOWA

UNITED STATES PUBLIC LAND SURVEY CORNER CERTIFICATE OF

Land Survey Monuments in Section 1 in Township 85 North (T85N), Range 4 East (R4E)
of the Fifth Principal Meridian (5th PM), Jackson County, Iowa. (Not Previously Recorded)

Monuments were placed at the Northeast corner of the Northwest Quarter (NW 1/4) of the Northeast Quarter (NE 1/4), and the Southeast corner of the Northwest Quarter (NW 1/4) of the Northeast Quarter (NE 1/4) of Section 1 per the description below.

The corner location was established at a prorata location using existing monuments, fences and occupation lines within this and adjoining Sections.

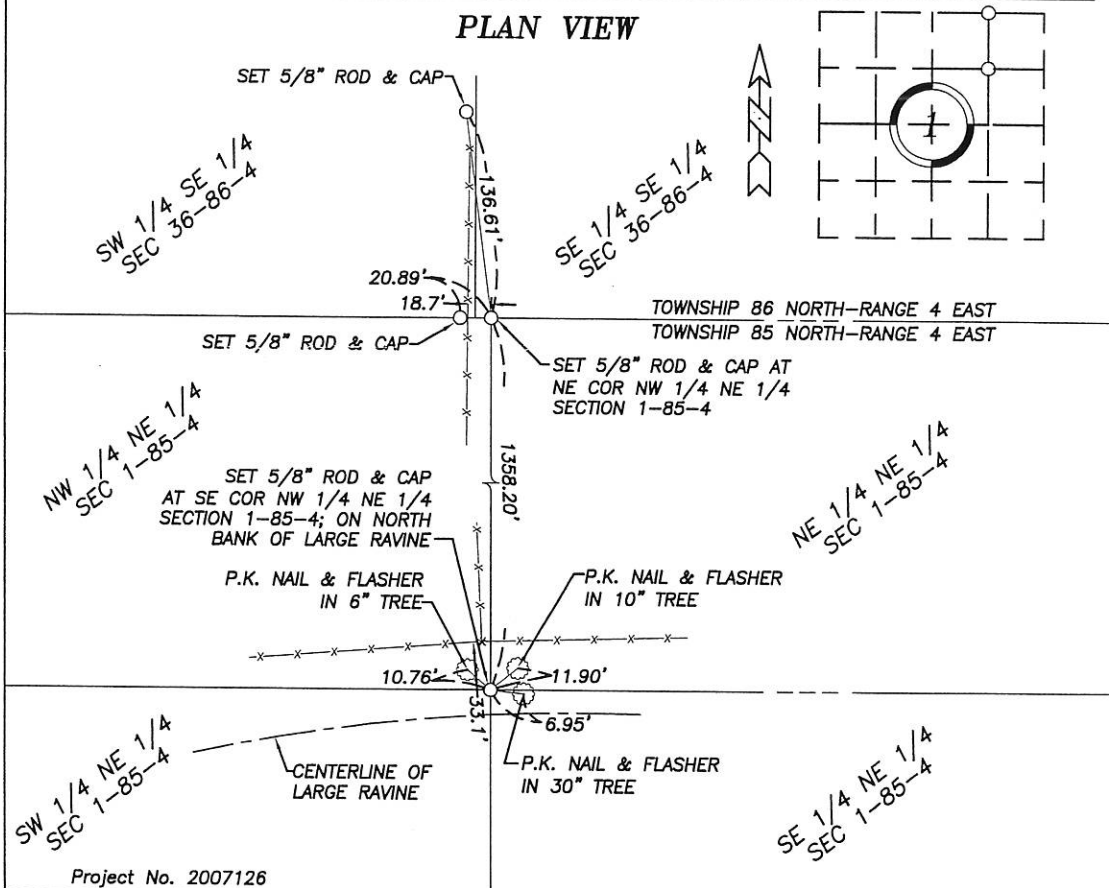

Project No. 2007126

I hereby certify that the survey work was completed and this land surveying document was prepared by me or under my direct personal supervision and that I am a duly Licensed Land Surveyor under the laws of the State of Iowa.

Signature: William E. Holt

William E. Holt
Iowa License No. 14105

My License Renews on December 31, 2008

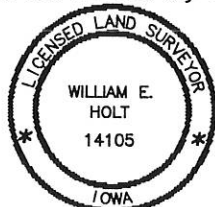
Dated this 12th day of June, 2007 C.E.

Corners to be Indexed

Corner	Section	Township	Range
NE CORNER NW 1/4 NE 1/4	1	85N	4E
SE CORNER NW 1/4 NE 1/4	1	85N	4E

Book 2 Page 584



Document 08-867

Book 2 Page 607 Type 15 001 Pages 1
Date 3/03/2008 Time 2:26 PM
Rec Amt \$7.00

ARLENE SCHAUF, RECORDER/REGISTRAR
JACKSON COUNTY IOWA

Prepared by Wm. Burger LandSurveyors 510 3rd Street West Court, Worthington, Iowa 52078 Phone 563 - 855 2028

UNITED STATES PUBLIC LAND SURVEY CORNER CERTIFICATE

Land Survey Monuments situated in Section 1, Township 85N, Range 4E, of the Fifth Principal Meridian, Jackson County, Iowa. Previously recorded in NA in the Office of the County Recorder

Monument Description and Remarks:

NE CORNER SE1/4 NE1/4 - SET 1/2" IRON ROD W/ YELLOW LS CAP #12642 - USED FENCELINE EVIDENCE
ACCEPTED LOCATION OF EXISTING LONG TIME FENCE CORNER

PLAN VIEW

NE CORNER SE1/4, NE1/4

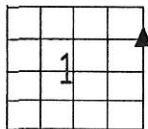
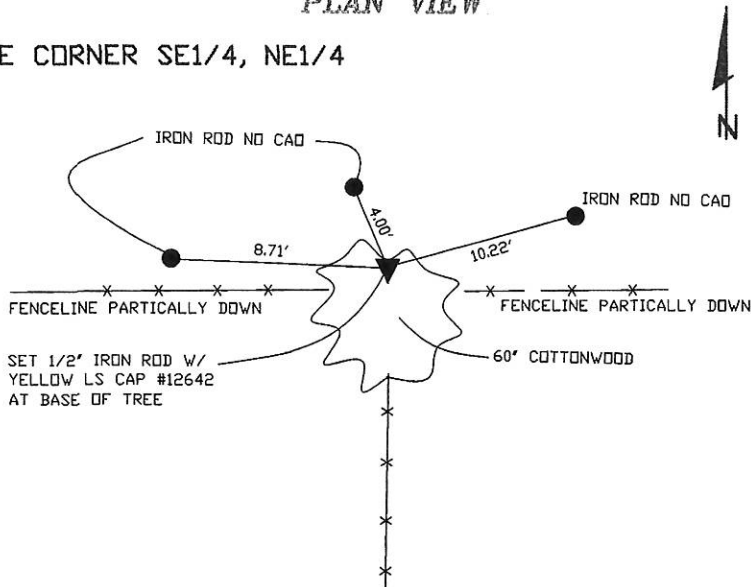

SEC. 1 TWP. 85N RANGE 4E

CORNERS TO BE INDEXED

NE CORNER SE1/4 NE1/4 1 85N 4E



I hereby certify that this land surveying document was prepared and related survey work was performed by me or under my direct personal supervision and that I am a duly licensed Land Surveyor under the laws of the State of Iowa.

William H. Burger 3/3/08
William H. Burger Date

License number 12642

My license renewal date is December 31, 2008

Pages or Sheets covered by this seal: Sheet 1 of 1

Book 2 Page 607

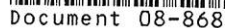

Book 2 Page 608 Type 15 001 Pages 1
Date 3/03/2008 Time 2:26 PM
Rec Amt \$7.00

ARLENE SCHAUF, RECORDER/REGISTRAR
JACKSON COUNTY IOWA

Prepared by Wm. Burger Land Surveyors 510 3rd Street West Court, Worthington, Iowa 52078 Phone 563 - 855 2028

Land Survey Monuments situated in Section 1, Township 85N, Range 4E, of the Fifth Principal Meridian, Jackson County, Iowa. Previously recorded in SEE NOTE in the Office of the County Recorder

Monument Description and Remarks:

NW CORNER SW1/4 NE1/4 - SET 1/2" IRON ROD W/ YELLOW LS CAP #12642 - USED OLD ROAD RECORD

INFORMATION AND SET IN CENTER OF 196TH STREET AND USED FENCELINE EVIDENCE TO THE SOUTH

E1/4 CORNER - SET 1/2' IRON ROD W/ YELLOW LS CAP #12642 - USED FENCELINE EVIDENCE TO THE

NORTH & SOUTH & SET AT A PROPORTIONATE DISTANCE BETWEEN THE SE CORNER & THE NE CORNER SE1/4 NE1/4

SE CORNER NE1/4 SE1/4 - SET 1/2' IRON ROD W/ YELLOW LS CAP #12642 - USED FENCELINE

EVIDENCE AND SET AT THE CORNER POST

SE CORNER - SET 1/2" IRON ROD W/ YELLOW LS CAP #12642 - USED EXISTING FENCELINE EVIDENCE

TO SET THIS CORNER

NOTE: THE SE CORNER WAS PREVIOUSLY RECORDED IN THE OFFICE OF THE JACKSON COUNTY RECORDER BK. 2, PG. 581

NW CORNER SW1/4 NE1/4

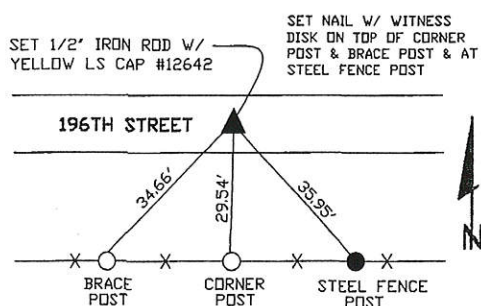

E1/4 CORNER

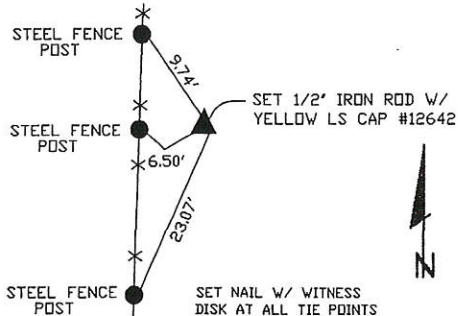

SE CORNER NE1/4 SE1/4

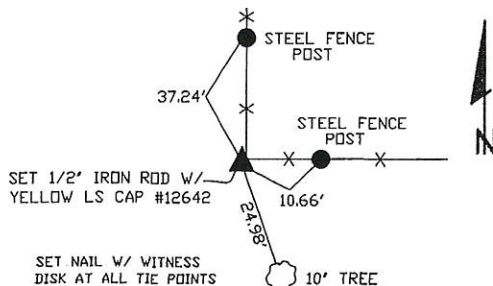

SE CORNER

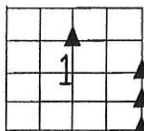
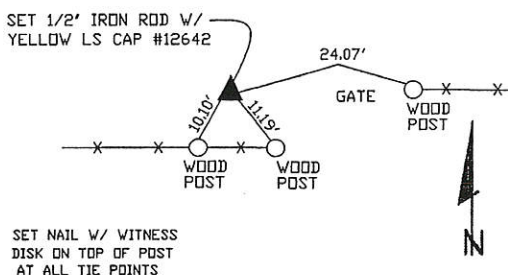

SEC. 1 TWP. 85N RANGE 4E

CORNERS TO BE INDEXED

NW CORNER SW1/4 NE1/4	1	85N	4E
E1/4 CORNER	1	85N	4E
SE CORNER NE1/4 SE1/4	1	85N	4E
SE CORNER	1	85N	4E



I hereby certify that this land surveying document was prepared and related survey work was performed by me or under my direct personal supervision and that I am a duly licensed Land Surveyor under the laws of the State of Iowa.

William H. Burger 3/3/08
William H. Burger Date

William H. Burger
License number 12642

My license renewal date is December 31, 2008

Pages or Sheets covered by this seal: Sheet 1 of 1

Book 2 Page 608



Document 08-2447

Book 2 Page 624 Type 15 001 Pages 1

Date 6/25/2008 Time 11:13 AM

Rec Amt \$7.00

ARLENE SCHAUF, RECORDER/REGISTRAR
JACKSON COUNTY IOWA

Prepared by Wm. Burger LandSurveyor

510 3rd Street West Court, Worthington, Iowa 52078

Phone 563 - 855 2028

UNITED STATES PUBLIC LAND SURVEY CORNER CERTIFICATE

Land Survey Monuments situated in Section 1, Township 85N, Range 4E, of the Fifth Principal Meridian, Jackson County, Iowa. Previously recorded in N/A in the Office of the County Recorder

Monument Description and Remarks: (No Corner Certificates found at the County Recorders Office)

CENTER OF SECTION - SET 1/2" IRON ROD W/ YELLOW LS CAP #12642 - USED EXISTING NORTH/SOUTH FENCELINE EVIDENCE AND RUN STRAIGHT LINE FROM OPPOSITE 1/4 CORNERS AND SET AT INTERSECTION

S1/4 CORNER - SET 1/2" IRON ROD W/ YELLOW LS CAP #12642 - USED EXISTING FENCELINE EVIDENCE TO SET THIS CORNER

PLAN VIEW

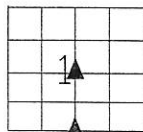
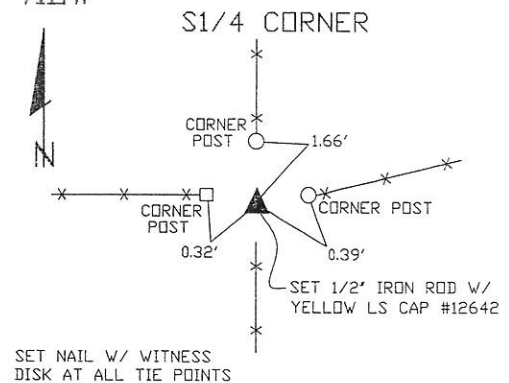
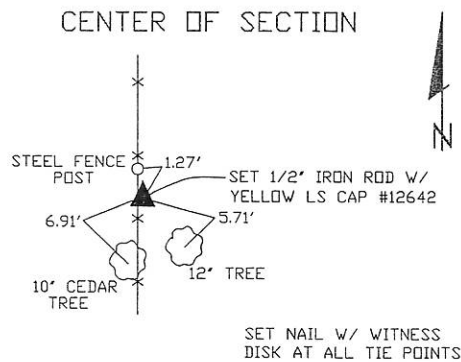

SEC. 1 TWP. 85N RANGE 4E

CORNERS TO BE INDEXED

CENTER OF SECTION	1	85N	4E
S1/4 CORNER	1	85N	4E



I hereby certify that this land surveying document was prepared and related survey work was performed by me or under my direct personal supervision and that I am a duly licensed Land Surveyor under the laws of the State of Iowa.

William H. Burger 6/24/08
Date

William H. Burger
License number 12642

My license renewal date is December 31, 2008

Pages or Sheets covered by this seal: Sheet 1 of 1

Book 2 Page 624