



Document 19-1573

Type 15 001

Pages 1

Date 6/04/2019 Time 8:32 AM

Rec Amt \$7.00

ARLENE SCHAUF, RECORDER/REGISTRAR
JACKSON COUNTY IOWA

PREPARED BY: MICHAEL J. WEBER, WEBER SURVEYING, LLC, 26789 46TH AVE, BERNARD, IA 52032 (563) 879-4173

UNITED STATES PUBLIC LAND SURVEY CORNER CERTIFICATE OF

LAND SURVEY MONUMENTS SITUATED IN SECTION 18, TOWNSHIP 85 NORTH, RANGE 4 EAST OF THE
FIFTH PRINCIPAL MERIDIAN, JACKSON COUNTY, IOWA.
PREVIOUSLY RECORDED NONE

(Book, page, document number, etc.)

(Show reason for preparing this certificate, the evidence and detailed procedures used in establishing the corner positions and monumentation found or placed.)

-SE COR., NE-NE, SEC. 18, T.85N. R.4E. OF THE 5TH P.M. PLACED 5/8" DIA. REROD W/ORANGE CAP NO. 15084.
ESTABLISHED CORNER AT THE INTERSECTION OF THE CENTERLINE OF 317TH AVENUE AND OCCUPATION FENCE LINE
RUNNING EAST & WEST.

-SW COR., NW-NE, SEC. 18, T.85N. R.4E. OF THE 5TH P.M. PLACED 5/8" DIA. REROD W/ORANGE CAP NO. 15084.
ESTABLISHED CORNER AT THE INTERSECTION OF THE CENTERLINE OF 308TH AVENUE AND OCCUPATION FENCE LINE
RUNNING EAST.

(Show a minimum of three reference ties to durable physical objects, relevant monuments and physical conditions that will enable recovery of the corner.)

PLAN - VIEW

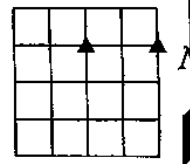

DRAWING NOT TO SCALE

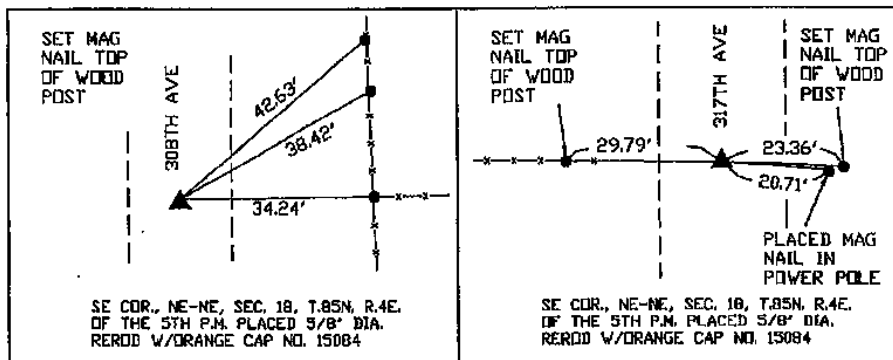

DWG. NO. 19049-PARCEL 23-2019

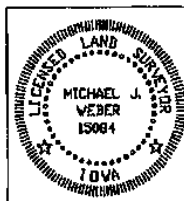

I HEREBY CERTIFY THAT THIS LAND SURVEYING DOCUMENT WAS PREPARED AND THE RELATED SURVEY WORK WAS PERFORMED BY ME OR UNDER MY DIRECT PERSONAL SUPERVISION AND THAT I AM A DULY LICENSED LAND SURVEYOR UNDER THE LAWS OF THE STATE OF IOWA.

Michael J. Weber
MICHAEL J. WEBER
LICENSE NUMBER 15084

June 3, 2019
(DATE)

MY LICENSE RENEWAL DATE IS DECEMBER 31, 2019

SHEETS COVERED BY THIS SEAL: THIS SHEET

List Corners to be Indexed
Corner Sec Twp Range

SE COR., NE-NE 18 85N 4E

SW COR., NW-NE 18 85N 4E