

01 0259

FILE NO. 1 PAGE 459

01 JAN 18 AM 10:30

Prepared by: WENDLER ENGINEERING Address: 1127 N. 2ND ST. CLINTON PHYLLIS M. GERLACH JACKSON COUNTY, IOWA RECORD Phone: 319-242-6058

UNITED STATES PUBLIC LAND SURVEY CORNER CERTIFICATE FOR

Land survey monuments situated in Section 11, Township 85 NORTH, Range 4 E, of the Fifth Principal Meridian, JACKSON County, Iowa.Previously recorded in _____ in County Recorder's Office.
(Show reason for preparing this certificate, the evidence and detailed procedures used in establishing the corner positions & monumentation found or placed.)MONUMENT DESCRIPTION AND REMARKS: SET 5/8" I.R. W/CAP AT THE N.W. COR,
EAST 1/2, N.W. 1/4 SEC 11CORNERS WERE ESTABLISHED ACCORDING TO ACCEPTED METHODS OF
SUBDIVIDING SECTIONS AND BASED ON OCCUPATION OF EXISTING ANCIENT
FENCE LINES AND WAS DONE IN CONJUNCTION WITH A SURVEY FOR MARVIN BUDDE.

PLAN - VIEW

(Show a minimum of three reference ties to durable physical objects, relevant monuments and physical conditions that will enable recovery of the corner.)

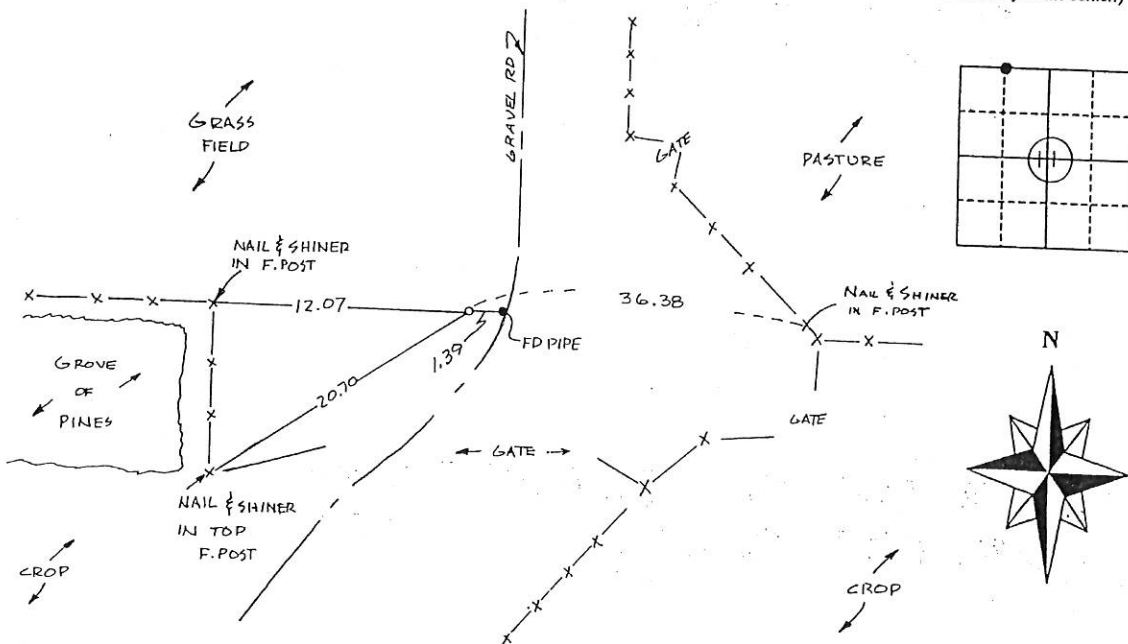

SEAL



I hereby certify that this land surveying document was prepared and the related survey work was performed by me or under my direct personal supervision and that I am a duly licensed Land Surveyor under the laws of the State of Iowa.

Signature: LaVerne F. Vander Schaaf Date: 12/8/10Typed/Printed Name: LAVERNE F. VANDERSCHAAFLicense Number: 11084My license renewal date is December 31, 2000.Pages or sheets covered by this seal: 1

Corners to be Indexed

Corners Section Twp. Range

N.E. COR
W 1/2, N.W. 1/4 11 85 4

01 0260

FILE NO. BOOK 1 PAGE 460

01 JAN 18 AM 10:30

PHYLLIS M. GERLACH
JACKSON COUNTY, IOWA
CLINTON RECORDERfee 6.⁰⁰Prepared by: WENDLER ENGINEERING Address: 1127 N. 2ND STPhone: 319-242-6058

UNITED STATES PUBLIC LAND SURVEY CORNER CERTIFICATE FOR

Land survey monuments situated in Section 11, Township 85 NORTH
Range 4 E, of the Fifth Principal Meridian, JACKSON County, Iowa.Previously recorded in _____ in County Recorder's Office.
(Show reason for preparing this certificate, the evidence and detailed procedures used in establishing the corner positions & monumentation found or placed.)MONUMENT DESCRIPTION AND REMARKS: SET 5/8" I.R. W/ CAP 6' +/- NORTH
OF CORNER FENCE POST AND 0.50 WEST ON FENCE LINE AT THE
S.W. COR, EAST 1/2, N.W. 1/4 SEC 11CORNERS WERE ESTABLISHED ACCORDING TO ACCEPTED METHODS OF SUBDIVIDING
SECTIONS AND BASED ON OCCUPATION OF EXISTING ANCIENT FENCE LINES AND
WAS DONE IN CONJUNCTION WITH A SURVEY FOR MARVIN BUDDE.

PLAN - VIEW

(Show a minimum of three reference ties to durable physical objects, relevant monuments and physical conditions that will enable recovery of the corner.)

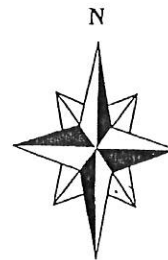
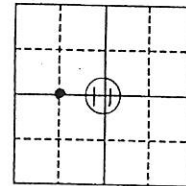
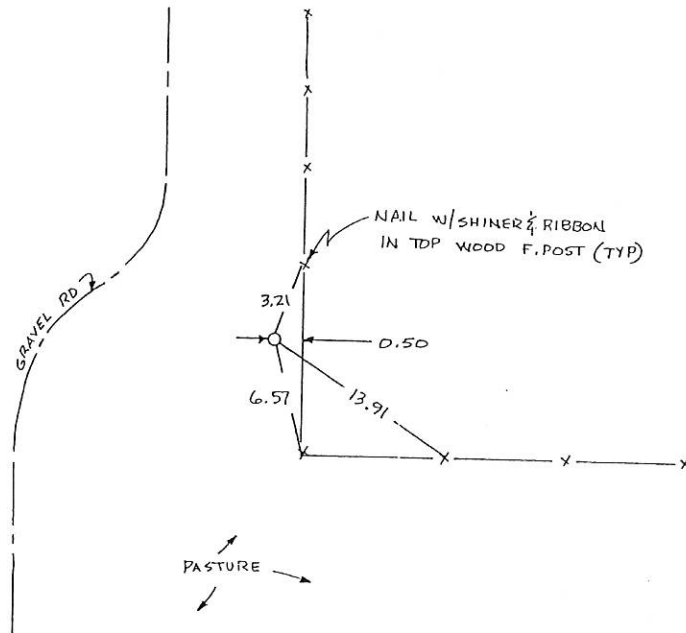

SEAL



I hereby certify that this land surveying document was prepared and the related survey work was performed by me or under my direct personal supervision and that I am a duly licensed Land Surveyor under the laws of the State of Iowa.

Signature: LaVerne F. Vander Schaaf Date: 12/8/00Typed/Printed Name: LAVERNE F. VANDERSCHAAFLicense Number: 11084My license renewal date is December 31, 2006.Pages or sheets covered by this seal: 1

Corners to be Indexed

Corners Section Twp. Range

SE. Cor
W 1/2, N.W. 1/4 11 85 4

01 0261

FILE NO.
BOOK 1 PAGE 461

01 JAN 18 AM 10:31

Prepared by: WENDLER ENGINEERING Address: 1127 N. 2ND ST. JACSON COUNTY, IOWA PHYLLIS M. GERLACH file 6-00
RECORDER Phone: 319-242-6058

UNITED STATES PUBLIC LAND SURVEY CORNER CERTIFICATE FOR

Land survey monuments situated in Section 11, Township 85 NORTH, Range 4 E, of the Fifth Principal Meridian, JACKSON County, Iowa.
Previously recorded in _____ in County Recorder's Office.

(Show reason for preparing this certificate, the evidence and detailed procedures used in establishing the corner positions & monumentation found or placed.)

MONUMENT DESCRIPTION AND REMARKS: SET 5/8" IR W/CAP AT THE CENTER
OF SECTION 11CORNERS WERE ESTABLISHED ACCORDING TO ACCEPTED METHODS OF
SUBDIVIDING SECTIONS AND BASED ON OCCUPATION OF EXISTING ANCIENT
FENCE LINES AND WAS DONE IN CONJUNCTION WITH A SURVEY FOR
MARVIN BUDDE.

PLAN - VIEW

(Show a minimum of three reference ties to durable physical objects, relevant monuments and physical conditions that will enable recovery of the corner.)

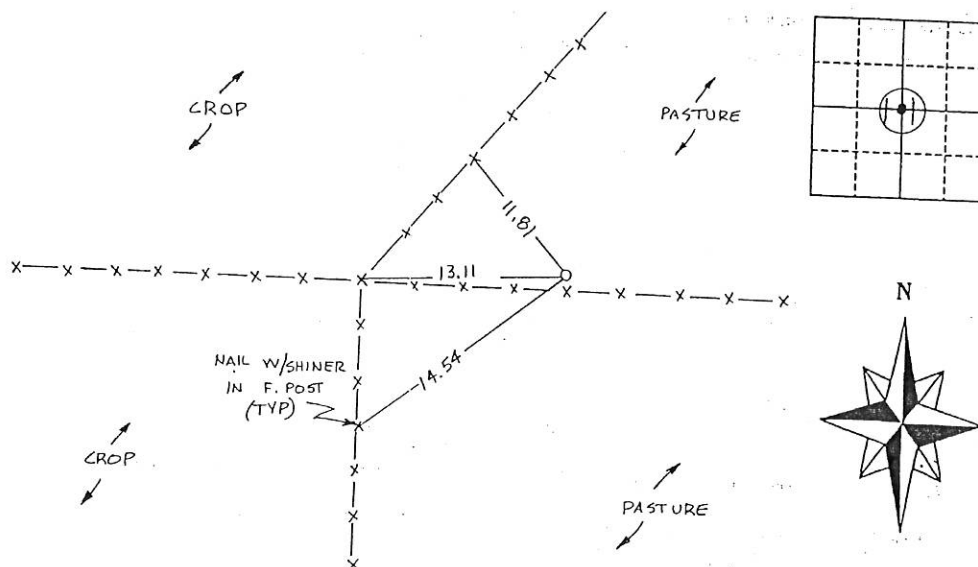

SLSI 3/98

I hereby certify that this land surveying document was prepared and the related survey work was performed by me or under my direct personal supervision and that I am a duly licensed Land Surveyor under the laws of the State of Iowa.

Signature

LaVerne F. Vander Schaaf 12/1/00
DateTyped/Printed Name: LAVERNE F. VANDERSCHAAFLicense Number: 11084My license renewal date is December 31, 2000.Pages or sheets covered by this seal: 1

Corners to be Indexed

Corners	Section	Twp.	Range
CENTER	11	85	4

01 0262

FILE NO.
BOOK 1 PAGE 462

01 JAN 18 AM 10:31

PHYLLIS M. GERLACH

JACKSON COUNTY, IOWA

RECORDED

Prepared by: WENDLER ENGINEERING Address: 1127 N. 2nd St. Phone: 319-242-6058

UNITED STATES PUBLIC LAND SURVEY CORNER CERTIFICATE FOR

Land survey monuments situated in Section 11, Township 85 NORTH
Range 4 E, of the Fifth Principal Meridian, JACKSON County, Iowa.

Previously recorded in _____ in County Recorder's Office.

(Show reason for preparing this certificate, the evidence and detailed procedures used in establishing the corner positions & monumentation found or placed.)

MONUMENT DESCRIPTION AND REMARKS: SET 5/8" I.R. W/CAP AT THE S.E. COR. 1
WEST 1/2, NE 1/4 SEC. 11CORNERS WERE ESTABLISHED ACCORDING TO ACCEPTED METHODS OF SUBDIVIDING
SECTIONS AND BASED ON OCCUPATION OF EXISTING ANCIENT FENCE LINES
AND WAS DONE IN CONJUNCTION WITH A SURVEY FOR MARVIN BUDDE.

PLAN - VIEW

(Show a minimum of three reference ties to durable physical objects, relevant monuments and physical conditions that will enable recovery of the corner.)

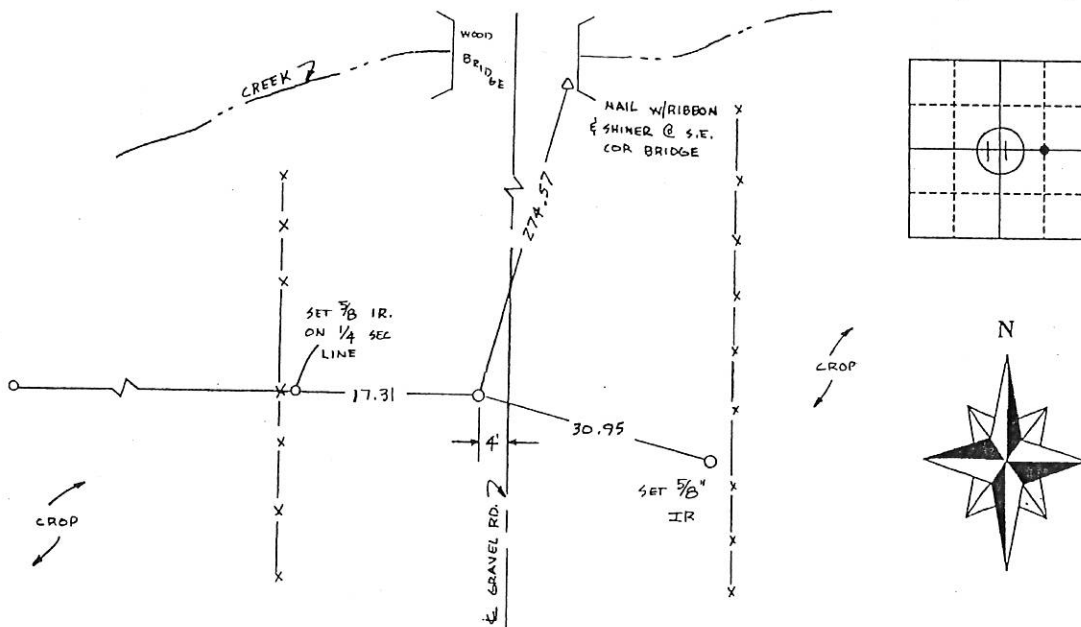

SEAL



I hereby certify that this land surveying document was prepared and the related survey work was performed by me or under my direct personal supervision and that I am a duly licensed Land Surveyor under the laws of the State of Iowa.

Signature: Laverne F. Vander Schaaf Date: 12/18/00Typed/Printed Name: LAVERNE F. VANDERSCHAAFLicense Number: 11084My license renewal date is December 31, 2000.Pages or sheets covered by this seal: 1

Corners to be Indexed

Corners	Section	Twp.	Range
SE COR	11	85	4
W 1/2, NE 1/4			



Document 05-3311

Book 2 Page 380 Type 06 023 Pages 1
Date 8/19/2005 Time 3:10 PM
Rec Amt \$7.00

PHYLLIS M. GERLACH, RECORDER
JACKSON COUNTY IOWA

PREPARED BY: MICHAEL J. WEBER, WEBER SURVEYING, LLC, 26789 46TH AVE, BERNARD, IA 52032 (563) 879-4173

UNITED STATES PUBLIC LAND SURVEY CORNER CERTIFICATE OF

LAND SURVEY MONUMENTS SITUATED IN SECTION 11, TOWNSHIP 85 NORTH, RANGE 4 EAST
OF THE FIFTH PRINCIPAL MERIDIAN, JACKSON COUNTY, IOWA.
PREVIOUSLY RECORDED NONE UNLESS OTHERWISE NOTED
(book, page, document number, etc.)

(Show reason for preparing this certificate, the evidence and detailed procedures used in establishing the corner positions and monumentation found or placed.)

Monument Description and Remarks:

North 1/4 Corner Section 11, established corner one half the original platted distance of the line between Sec. 2 and Sec. 11 from the occupation fence corner at the Southwest corner of Sec. 2 and online with the South line of Sec. 2 as established on plat of Wacker place recorded in Book 1E Page 17, set 5/8' Dia. rerod w/orange cap marked 'WEBER PLS 15084'

PLAN - VIEW

(Show a minimum of three reference ties to durable physical objects, relevant monuments and physical conditions that will enable recovery of the corner.)

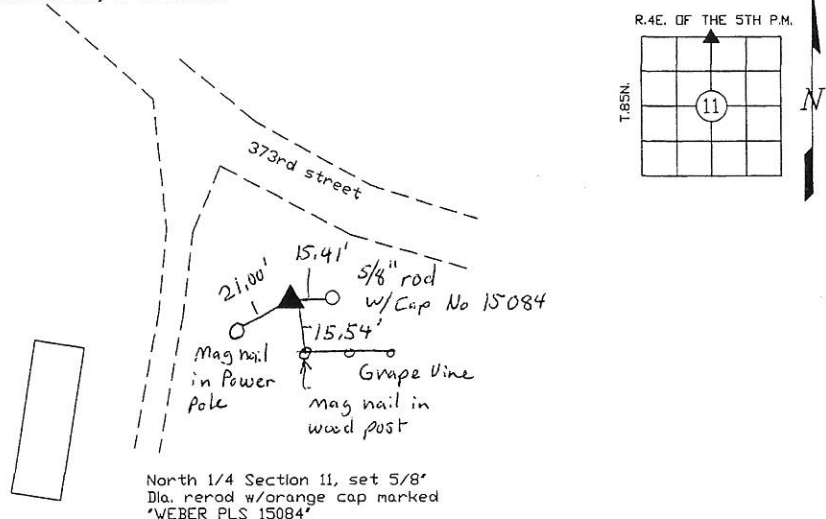

DWG. NAME: LAMPO

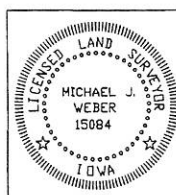

I HEREBY CERTIFY THAT THIS LAND SURVEYING DOCUMENT WAS PREPARED AND THE RELATED SURVEY WORK WAS PERFORMED BY ME OR UNDER MY DIRECT PERSONAL SUPERVISION AND THAT I AM A DULY LICENSED LAND SURVEYOR UNDER THE LAWS OF THE STATE OF IOWA.

Michael J. Weber August 10, 2005
MICHAEL J. WEBER (DATE)
LICENSE NUMBER 15084

MY LICENSE RENEWAL DATE IS DECEMBER 31, 2005

SHEETS COVERED BY THIS SEAL: 1

List Corners to be Indexed
Corner Sec Twp Range
North 1/4 11 85N 4E
Corner

Book 2 Page 380



Document 05-4785

Book 2 Page 402 Type 06 023 Pages 1

Date 11/28/2005 Time 12:55 PM

Rec Amt \$7.00

PHYLLIS M. GERLACH, RECORDER
JACKSON COUNTY IOWA

PREPARED BY: LEO P. BONIFAZI SCHNOOR-BONIFAZI ENGINEERING & SURVEYING, LC 320, 11TH AVE SE, STE 123 CEDAR RAPIDS, IA 52401 319-298-8888

UNITED STATES PUBLIC LAND SURVEY CORNER CERTIFICATE

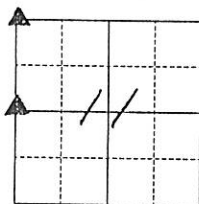
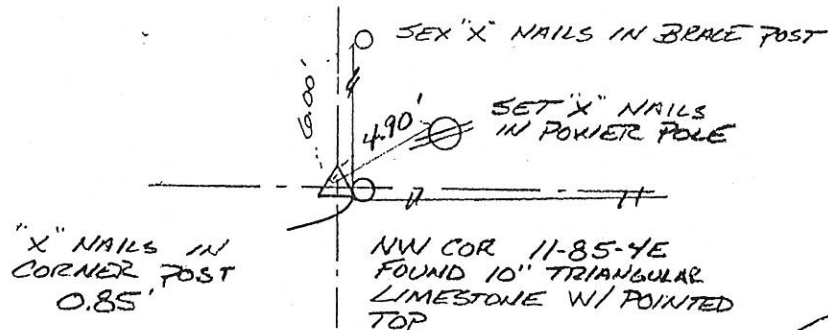
Land Survey Monuments Situated In Section 11, Township 85 North, Range 4E of the Fifth Principal Meridian, JACKSON County, Iowa. Reason for filing NO CERTIFICATE ON FILENW CORNER - Found 10" TRIANGULAR LIMESTONE
W/ POINTED TOP BY PROBING AROUND EXISTING
SECTION LINE FENCE. MONUMENT FITS WELL WITH
DISTANCE TO E OF EASEMENT ON PLAT OF
WACKER PLACE.NW 1/4 COR. SET 5/8" x 30" REBAR W/ ORANGE PLS CAP NO. 13480
BY PROJECTING SURVEY LINE OF LAYVERNE VANDERSCHAAP
DOUBLED DISTANCE TO WEST & LOCATED CORNER NEAR
NEWLY ESTABLISHED SECTION LINE FENCE.

CORNERS TO BE INDEXED

NW COR. 11-85-4E

NW 1/4 COR. 11-85-4E

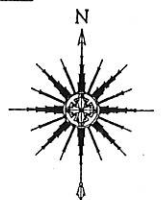
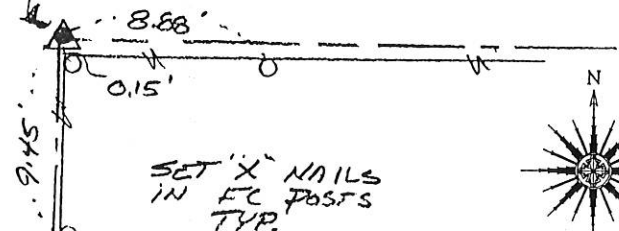
SET 5/8" x 30" REBAR W/
ORANGE PLS CAP NO. 13480
NW 1/4 CORNER 11-85-4E

DRAWN: LFB

NOT TO SCALE

DATE: 10-31-05

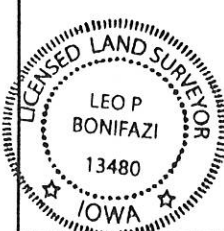
I HEREBY CERTIFY THAT THIS LAND SURVEYING DOCUMENT WAS
PREPARED AND THE RELATED SURVEY WORK WAS PERFORMED
BY ME OR UNDER MY DIRECT PERSONAL SUPERVISION AND THAT
I AM A DULY LICENSED LAND SURVEYOR UNDER THE LAWS OF
THE STATE OF IOWA

SIGNATURE

LEO P. BONIFAZI
LICENSE NO. 13480

SHEETS COVERED BY THIS SEAL

DATE: 10-31-05

THIS SHEET ONLY

MY LICENSE RENEWAL DATE IS DECEMBER 31, 2005

SCHNOOR-BONIFAZI
ENGINEERING & SURVEYING, LC
320 11TH AVENUE SE, STE. 123
CEDAR RAPIDS, IA 52401
(319) 298-8888 (PHONE)
(319) 298-8889 (FAX)
s-b-engineering.com**Schnoor
Bonifazi**
Engineering & Surveying

Book 2 Page 402