

UNITED STATES PUBLIC LAND SURVEY CORNER CERTIFICATE
OF

Land Survey Monuments situated in Section 9, Township 84 NORTH, Range 6 EAST, of the Fifth Principal Meridian, JACKSON County, Iowa.
Previously recorded in N/A, Page N/A in County Recorder's Office.
(Show reason for preparing this certificate, the evidence and detailed procedures used in establishing the corner positions and monumentation found or placed.)

Monument Description and Remarks: NO INFORMATION AVAILABLE AT JACKSON COUNTY COURT HOUSE RECORDS. SEARCHED AREA FOUND NOTHING, SET YELLOW CAPPED IRON PIN AT INTERSECTION OF SURVEY LINES NORTH AND SOUTH, EAST AND WEST OF CENTER OF SECTION 9.
SEARCHED AREA FOUND NOTHING AT NORTH 1/4 CORNER SECTION 9. SET YELLOW CAPPED 5/8" REBAR MIDWAY BETWEEN NORTHEAST CORNER AND NORTHWEST CORNER SECTION 9.
USED SPLIT OF FENCE AND HOG BARN WEST OF NORTH 1/4 CORNER FOR ALIGNMENT.

PLAN - VIEW

(Show a minimum of three reference ties to durable physical objects, relevant monuments and physical conditions that will enable recovery of the corner.)

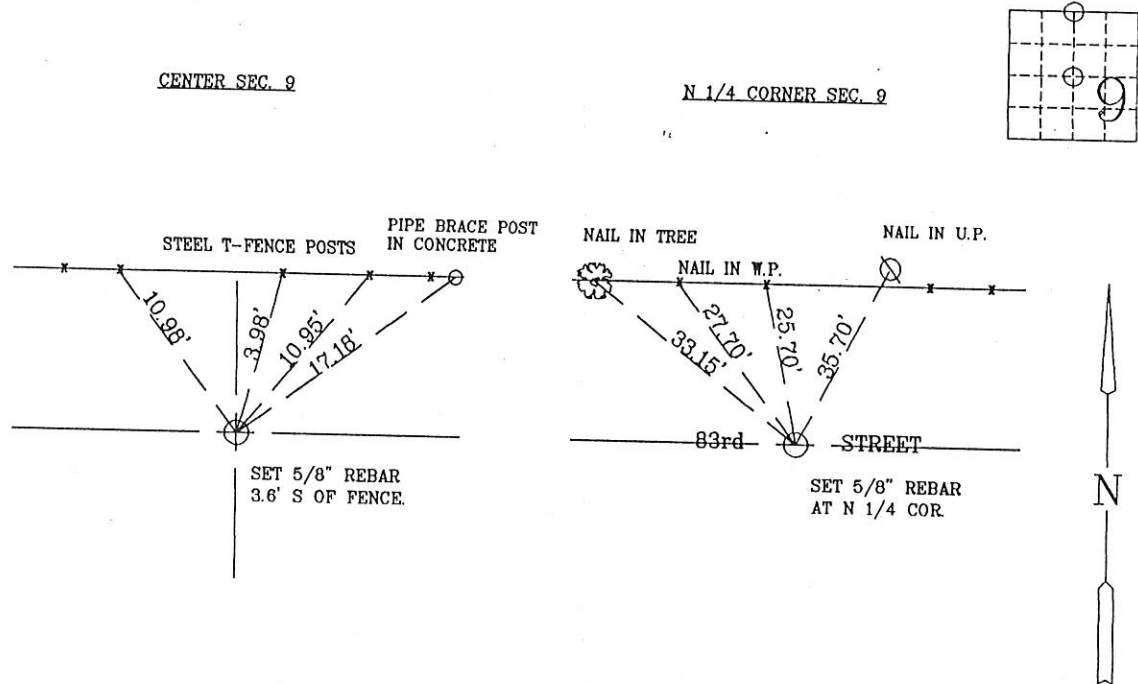

I hereby certify that this land surveying document was prepared and the related survey work was performed by me or under my direct personal supervision and that I am a duly licensed land surveyor under the laws of the State of Iowa.

Marvin E. Hinkle NOV. 6, 2000
Marvin E. Hinkle Date

My license is subject to renewal on Dec. 31, 2001.
License No. 4204



Only those copies of this page signed in red color and displaying surveyors original

Seal are to be considered certified official copies. (Iowa Admin. Code 193C-1.30)

PREPARED BY:
Landmark
ENGINEERING GROUP, INC.
(319) 243-1398
511 South 4th Street
Clinton, IA 52732

List Corners to be Indexed

Corners	Section	Twp	Range
N. 1/4 COR.	9	T-84N	R-6E
CENTER SEC.	9	T-84N	R-6E

FILE NO. 00.3863
BOOK 1 PAGE 452
00 NOV - 7 PM 12: 09
PHYLLIS M. GERLACH
JACKSON COUNTY, IOWA
RECORDER
Julie L. ...

UNITED STATES PUBLIC LAND SURVEY CORNER CERTIFICATE
OF

Land Survey Monuments situated in Section 9, Township 84 NORTH, Range 6 EAST, of the Fifth Principal Meridian, JACKSON County, Iowa.

Previously recorded in N/A, Page N/A in County Recorder's Office.

(Show reason for preparing this certificate, the evidence and detailed procedures used in establishing the corner positions and monumentation found or placed.)

Monument Description and Remarks: NO INFORMATION AVAILABLE AT JACKSON COUNTY COURT HOUSE RECORDS. EAST 1/4 CORNER SEARCHED AREA FOUND NOTHING, SET YELLOW CAPPED 5/8" REBAR 4" DEEP MIDWAY BETWEEN N.E. CORNER AND S.E. CORNER SECTION 9. S.E. 1/4 COR. SECTION 9 SEARCHED AREA FOUND NOTHING. SET YELLOW CAPPED 5/8" REBAR 4" DEEP SPLIT BETWEEN NORTH AND SOUTH FENCES AND ON LINE PROPERTY FENCE GOING NORTH.

PLAN - VIEW

(Show a minimum of three reference ties to durable physical objects, relevant monuments and physical conditions that will enable recovery of the corner.)

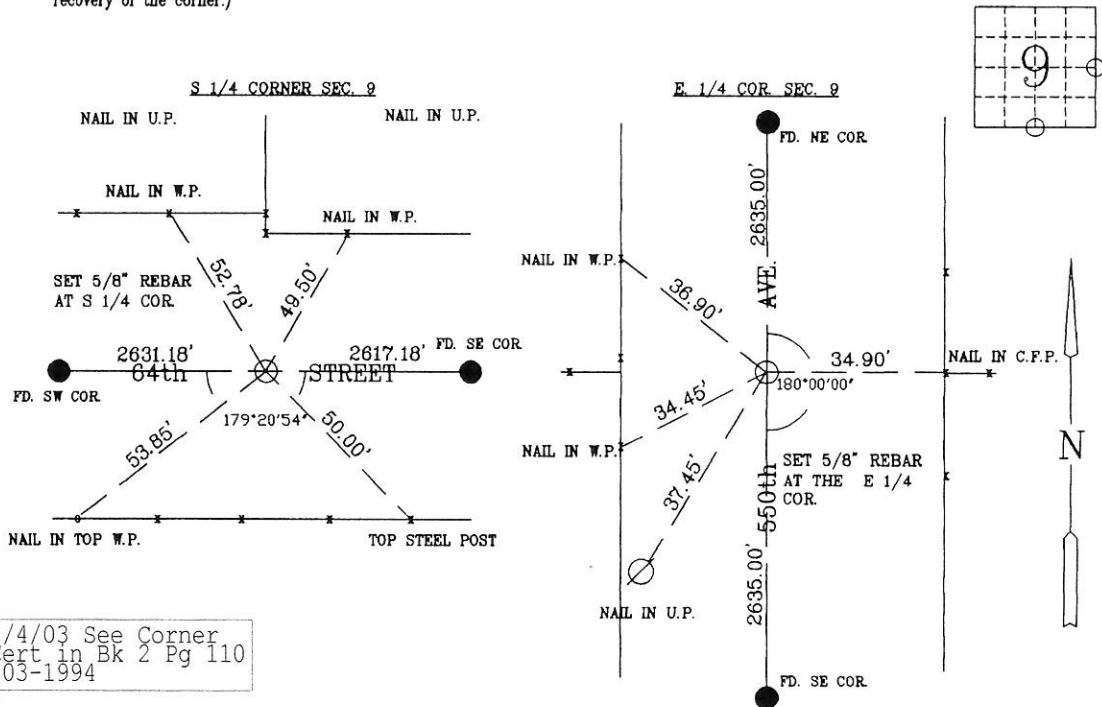

4/4/03 See Corner
Cert. in Bk 2 Pg 110
#03-1994

I hereby certify that this land surveying document was prepared and the related survey work was performed by me or under my direct personal supervision and that I am a duly licensed land surveyor under the laws of the State of Iowa.

Marvin E. Hinkle Nov. 6, 2000
Marvin E. Hinkle Date

My license is subject to renewal on Dec. 31, 2001.
License No. 4204

Only those copies of this page signed in red color and displaying surveyors original

Seal are to be considered certified official copies. (Iowa Admin. Code 193C-1.30)

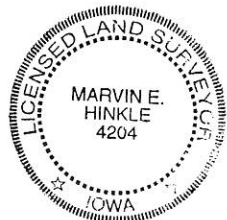

PREPARED BY:
Landmark
ENGINEERING GROUP, INC.
(319) 243-1398
511 South 4th Street
Clinton, IA 52732

List Corners to be Indexed

Corners	Section	Twp	Range
E. 1/4 COR.	9	T-84N	R-6E
S. 1/4 COR.	9	T-84N	R-6E

FILE NO. **00-3864**
PAGE **453**
00 NOV -7 PM 12:09
PHYLLIS M. GERLACH
JACKSON COUNTY, IOWA
RECORDER
see to do

UNITED STATES PUBLIC LAND SURVEY CORNER CERTIFICATE

OF

Land Survey Monuments situated in Section 9, Township 84 NORTH, Range 6 EAST, of the Fifth Principal Meridian, JACKSON County, Iowa. Previously recorded in N/A, Page N/A in County Recorder's Office.

(Reason for preparing this certificate, the evidence and detailed procedures used in establishing the corner positions and monumentation found or placed.)

Monument Description and Remarks: NO INFORMATION AVAILABLE AT JACKSON COUNTY COURT HOUSE RECORDS. N.E. CORNER SECTION 9, CORNER STONE INFORMATION OBTAINED FROM OLD TALLET SURVEY FOR FRANK SCHROEDER, JAN. 29, 1975 FOUND 100 PENNY SPIKE 3" DEEP.
S.W. COR SECTION 9, 5/8" IRON ROD PIN FOUND 4" DEEP.

PLAN - VIEW

(Show a minimum of three reference ties to durable physical objects, relevant monuments and physical conditions that will enable recovery of the corner.)

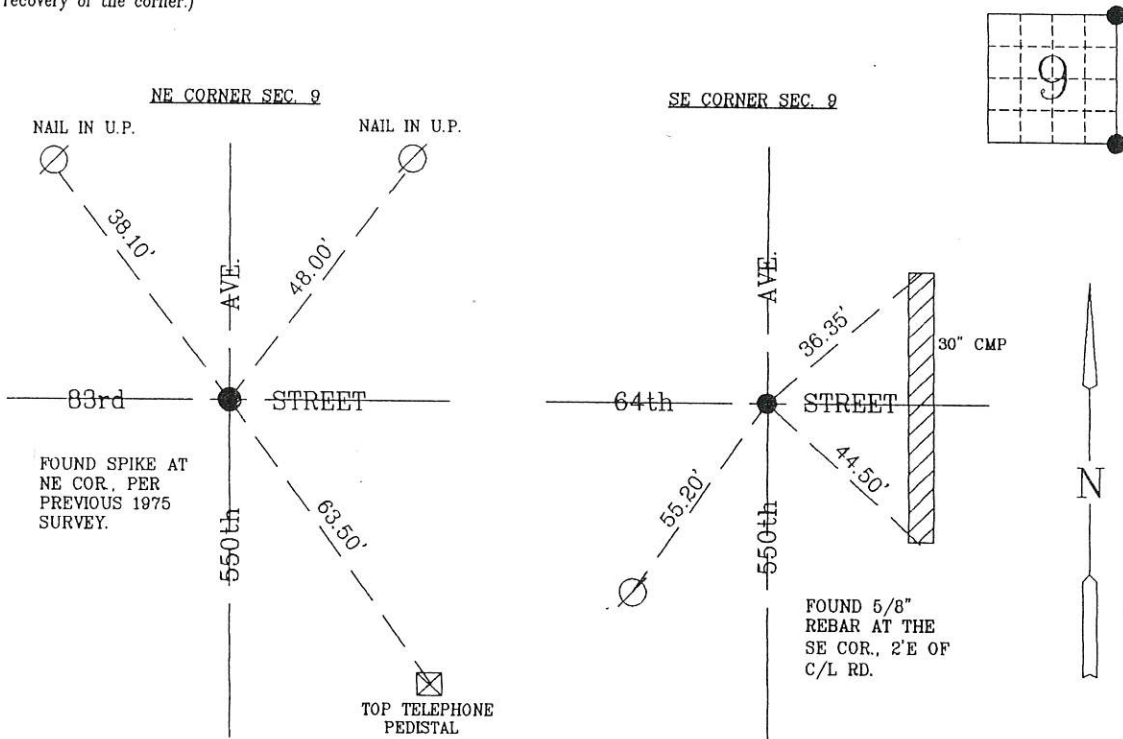

7-35-02
 See Telephone 02-1898
 Book 1 Page 566

I hereby certify that this land surveying document was prepared and the related survey work was performed by me or under my direct personal supervision and that I am a duly licensed land surveyor under the laws of the State of Iowa.

Marvin E. Hinkle 1100.6.2000
 Marvin E. Hinkle Date

My license is subject to renewal on Dec. 31, 2001.
 License No. 4204

Only those copies of this page signed in red color and displaying surveyors original

Seal are to be considered certified official copies. (Iowa Admin. Code 193C-1.30)

PREPARED BY:
Landmark
 ENGINEERING GROUP, INC.

(319) 243-1398
 511 South 4th Street
 Clinton, IA 52732

List Corners to be Indexed

Corners	Section	Twp	Range
N.E. COR.	9	T-84N	R-6E
<u>S.W. COR.</u>	9	T-84N	R-6E

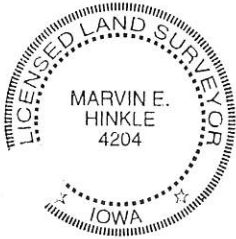

PHYLLIS M. GERLACH
 JACKSON COUNTY, IOWA
 RECORDER
see to.

FILE NO. 00-3855
 BOOK 1 PAGE 454
 00 NOV - 7 PM 12: 09

UNITED STATES PUBLIC LAND SURVEY CORNER CERTIFICATE

OF

Land Survey Monuments situated in Section 9, Township 84 NORTH, Range 6 EAST, of the Fifth Principal Meridian, JACKSON County, Iowa.

Previously recorded in N/A, Page N/A in County Recorder's Office.

(Show reason for preparing this certificate, the evidence and detailed procedures used in establishing the corner positions and monumentation found or placed.)

Monument Description and Remarks: NO INFORMATION AVAILABLE AT JACKSON COUNTY COURT HOUSE RECORDS. SEARCHED AREA FOUND NOTHING. SET YELLOW CAPPED 5/8" REBAR AT THE W. 1/4 CORNER BETWEEN 4 CORNER POSTS. SET YELLOW CAPPED 5/8" REBAR 4" DEEP ON CENTERLINE OF 540TH AVENUE AND SPLIT THE FENCES WEST OF SECTION CORNER ON HILL.

PLAN - VIEW

(Show a minimum of three reference ties to durable physical objects, relevant monuments and physical conditions that will enable recovery of the corner.)

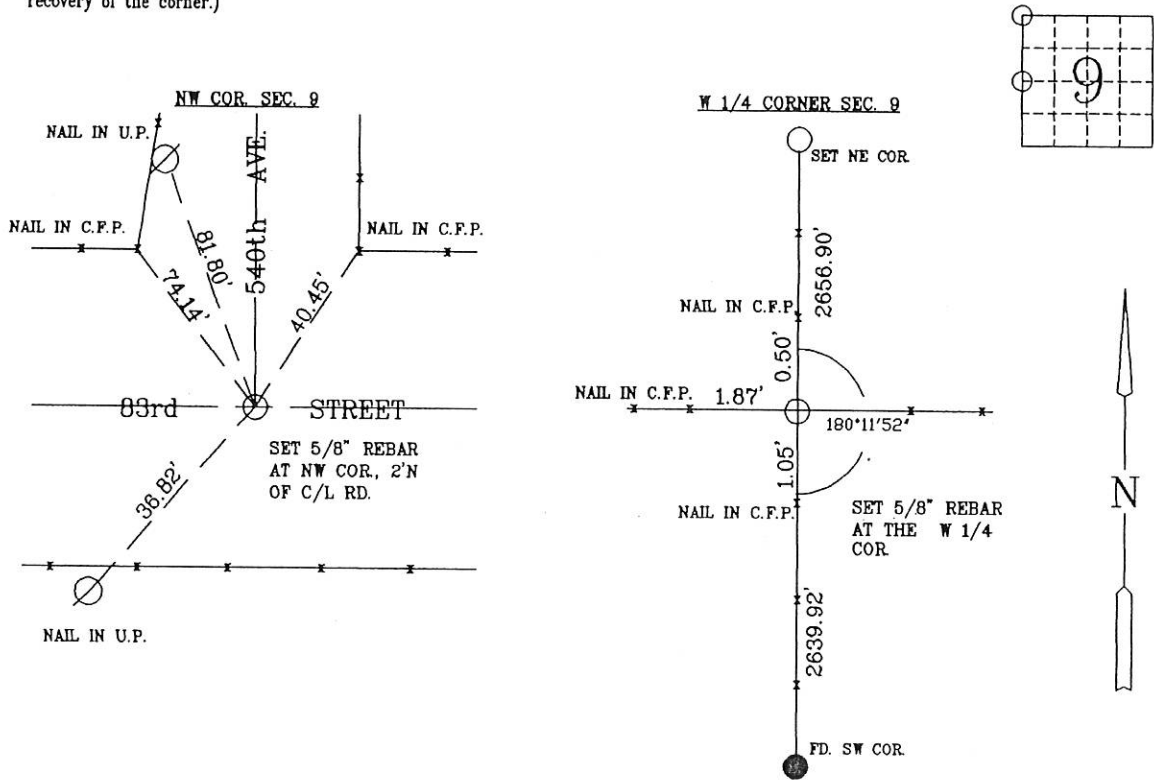

I hereby certify that this land surveying document was prepared and the related survey work was performed by me or under my direct personal supervision and that I am a duly licensed land surveyor under the laws of the State of Iowa.

Marvin E. Hinkle Nov 6, 2000
 Marvin E. Hinkle Date

My license is subject to renewal on Dec. 31, 2001.
 License No. 4204

Only those copies of this page signed in red color and displaying surveyors original

Seal are to be considered certified official copies. (Iowa Admin. Code 193C-1.30)

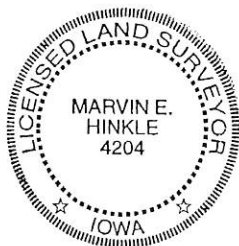

PREPARED BY:
Landmark
 ENGINEERING GROUP, INC.

(319) 243-1398
 511 South 4th Street
 Clinton, IA 52732

List Corners to be Indexed

Corners	Section	Twp	Range
W. 1/4 COR.	9	T-84N	R-6E
N.W. COR.	9	T-84N	R-6E

FILE NO. 00-3866
 BOOK 1 PAGE 455
 00 NOV - 7 PM 12: 09
 PHYLLIS M. GERLACH
 JACKSON COUNTY, IOWA
 RECORDER
file 6. 00

03 DEC 16 AM 11:09

PHYLLIS M. GERLACH
 JACKSON COUNTY, IOWA
 RECORDER *Fee 11.00*

COPY

PREPARED BY:
Landmark 511 South 4th Street
 Clinton, IA 52732
 ENGINEERING GROUP, INC. (563) 243-1398

SLSI 9-90

UNITED STATES PUBLIC LAND SURVEY CORNER CERTIFICATE
 OF

Land Survey Monuments situated in Section 9, Township 84 N, Range 6 E, of the Fifth Principal Meridian, JACKSON County, Iowa.
 Previously recorded in N/A, Page N/A in County Recorder's Office.

(Show reason for preparing this certificate, the evidence and detailed procedures used in establishing the corner positions and monumentation found or placed.)

Monument Description and Remarks: SE COR. OF NE1/4 OF SE 1/4 OF SEC. 9, SET 1/2" ROUND IRON ROD STAKE IN C/L 26' GRAVEL ROADBED, MIDWAY AND ON STRAIGHT LINE BETWEEN E1/4 COR AND SE COR. OF SEC. 9

PROJECT No. 04-03-104

PLAN - VIEW

(Show a minimum of three reference ties to durable physical objects, relevant monuments and physical conditions that will enable recovery of the corner.)

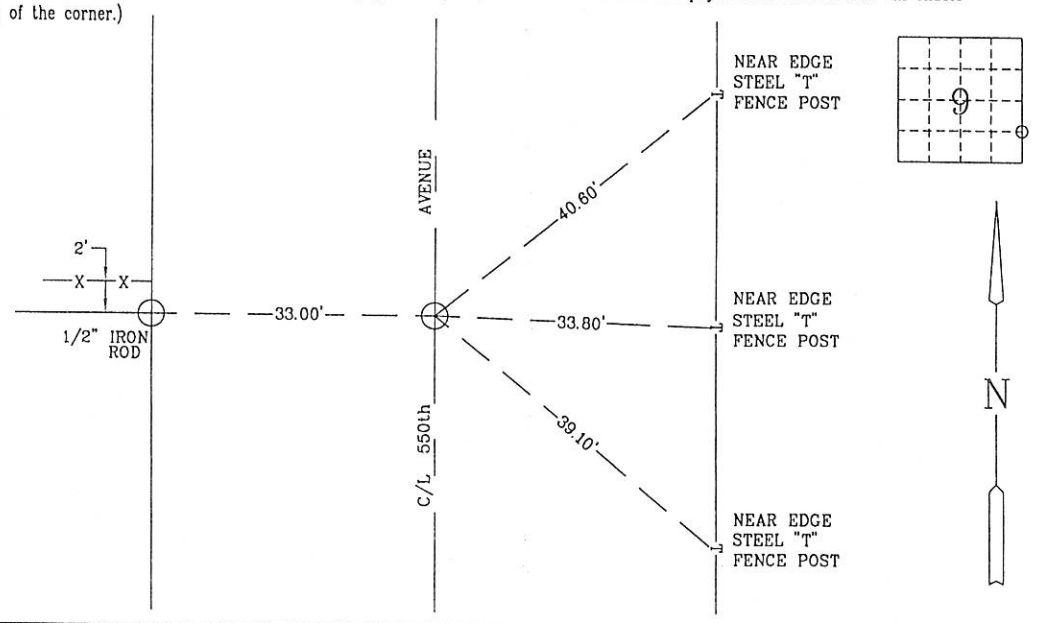

I hereby certify that this land surveying document was prepared and the related survey work was performed by me or under my direct personal supervision and that I am a duly licensed land surveyor under the laws of the State of Iowa.

Harry J. Goddard
 Harry J. Goddard
 Date Dec 8, 2003

My license is subject to renewal on Dec. 31, 2004
 License No. 15524

List Corners to be Indexed

Corners	Section	Twp	Range
SE COR. OF NE1/4 OF SE 1/4	9	84 N	6 E



Only those copies of this page signed in red color and displaying surveyors original

Seal are to be considered certified official copies. (Iowa Admin. Code 193C-1.30)