



Document 24-1794

Type 15 001 Pages 1
Date 7/05/2024 Time 9:09 AM
Rec Amt \$7.00

ARLENE SCHAUF, RECORDER/REGISTRAR
JACKSON COUNTY IOWA

Prepare's Name: Buesing & Associates Address: 1212 Locust St. Dubuque, IA Telephone: (563) 556-4389

SL SI 9-94

UNITED STATES PUBLIC LAND SURVEY CORNER CERTIFICATE

OF

Land Survey Monuments situated in Section 36, Township 85N, Range 6E, of the Fifth Principal Meridian, JACKSON County, Iowa.
Previously recorded in N/A in County Recorder's Office.
(book, page, document number, etc.)

(Show reason for preparing this certificate, the evidence and detailed procedures used in establishing the corner positions and monumentation found or placed.)

Monument Description and Remarks: PLACED 5/8" IRON REROD W/ORANGE PLASTIC CAP MARKED "KOELKER 15487" @ THE CENTER & FLUSH WITH GROUND. ESTABLISHED BY SPLITTING BRACE POSTS LOCATED AT THE CENTER ON THE NORTH-SOUTH 1/4 SECTION LINE.

PLACED 5/8" IRON REROD W/ORANGE PLASTIC CAP MARKED "KOELKER 15487" @ THE S1/4 CORNER & EXPOSED 2" WITH GROUND. ESTABLISHED BY USING THE FENCE TEE RUNNING NORTH-WEST-EAST.

PLAN - VIEW

(Show a minimum of three reference ties to durable physical objects, relevant monuments and physical conditions that will enable recovery of the corner.)

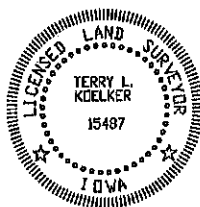
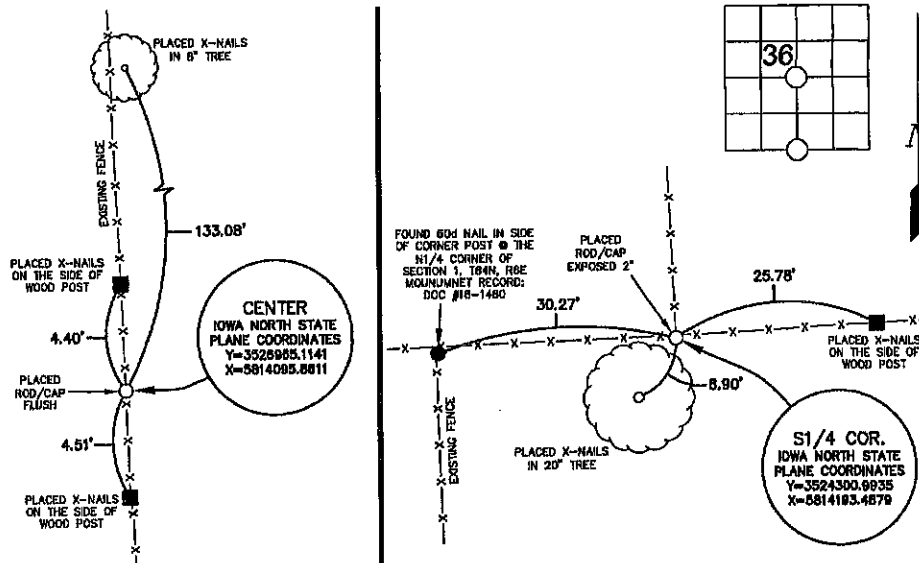

I HEREBY CERTIFY THAT THIS LAND SURVEYING DOCUMENT WAS PREPARED AND THE RELATED SURVEY WORK WAS PERFORMED BY ME OR UNDER MY DIRECT PERSONAL SUPERVISION AND THAT I AM A DULY LICENSED LAND SURVEYOR UNDER THE LAWS OF THE STATE OF IOWA.

Terry L. Koelker 7/4/24
TERRY L. KOELKER (DATE)

LICENSE NUMBER 15487
MY LICENSE RENEWAL DATE IS DECEMBER 31, 2025

Corners	List	Section	Corners to be Indexed	Range
CENTER	36	85N	6E	
S1/4 COR.	36	85N	6E	

BUESING
ASSOCIATES INC.
ENGINEERS AND SURVEYORS

1212 LOCUST ST. DUBUQUE, IA
(563) 556-4389

MONUMENT RECORD

COUNTY: JACKSON
TOWNSHIP: IOWA

DATE PLOTTED: 6-20-24
DATE REVISED:

FIELD BOOK #
PAGE # SURVEYED

DRAWING
#23259-01 SEC-TIE