

02 0608

FILE NO. 1 PAGE 550

02 FEB -1 PM 2:44

WYLLIS M. GERLACH  
JACKSON COUNTY, IOWA  
RECORDER

Fee \$6.00

Preparer's Name: Paul C. Brashaw Address: 4413 West Stagecoach Trail Galena, Ill. Telephone: 777-1172

SLSI 9-94

## UNITED STATES PUBLIC LAND SURVEY CORNER CERTIFICATE

OF

Land Survey Monuments situated in Section 33, Township 85 North, Range 6 East, of the Fifth Principal Meridian, JACKSON County, Iowa.  
Previously recorded in no corner certificate on file in County Recorder's Office.  
(book, page, document number, etc.)

(Show reason for preparing this certificate, the evidence and detailed procedures used in establishing the corner positions and monumentation found or placed.)

Monument Description and Remarks: SET SMALL R.R. SPIKE IN ASPHALT SURFACE AT THE WEST 1/4 CORNER OF SECTION 33 T85N, R6E. CORNER ESTABLISHED BY RETRACING CORNER TIE FROM IDOT RIGHT-OF-WAY PLST.

## PLAN - VIEW

(Show a minimum of three reference ties to durable physical objects, relevant monuments and physical conditions that will enable recovery of the corner.)

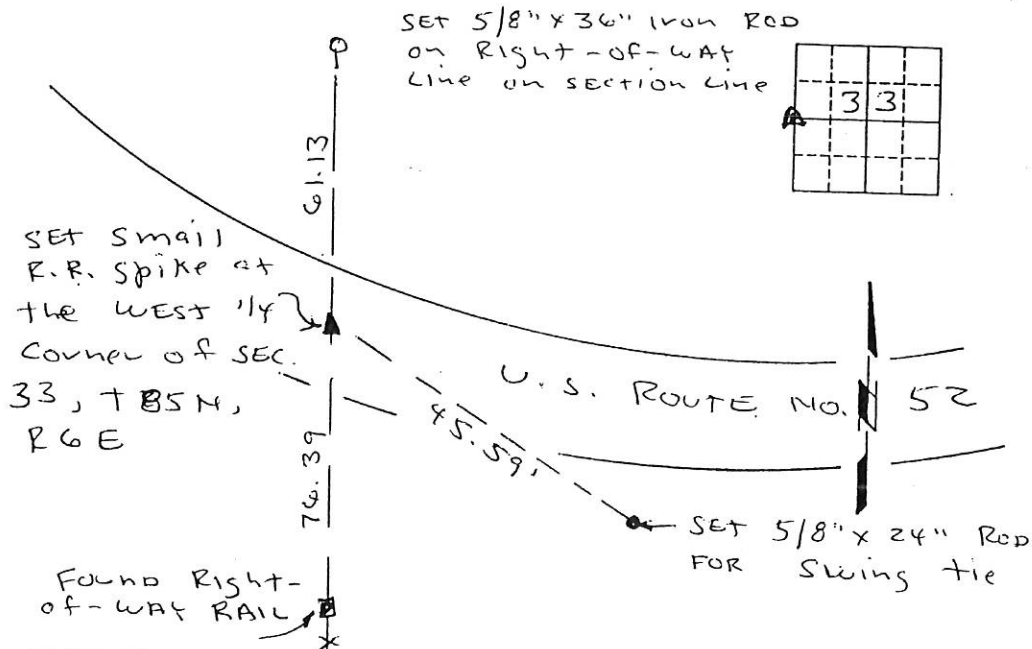

I HEREBY CERTIFY THAT THIS LAND SURVEYING DOCUMENT WAS PREPARED AND THE RELATED SURVEY WORK WAS PERFORMED BY ME OR UNDER MY DIRECT PERSONAL SUPERVISION AND THAT I AM A DULY LICENSED LAND SURVEYOR UNDER THE LAWS OF THE STATE OF IOWA.

Paul C. Brashaw 1-31-2002  
PAUL C. BRASHAW (DATE)

LICENSE NUMBER 10134

MY LICENSE RENEWAL DATE IS DECEMBER 31, 2002

List Corners to be Indexed

Corners	Section	Top	Range
W 1/4	33		

02.0609

FILE NO 1 PAGE 551

02 FEB -1 PM 2:44

PHYLLIS M. GERLACH  
JACKSON COUNTY, IOWA  
RECORDER #

Fee 6.00

Preparer's Name: Paul C. Brashaw Address: 4413 West Stagecoach Trail Galena, Ill. Telephone: 777-1172

SLSI 9-94

## UNITED STATES PUBLIC LAND SURVEY CORNER CERTIFICATE

OF

Land Survey Monuments situated in Section 33, Township 85 North Range 6 East, of the Fifth Principal Meridian, JACKSON County, Iowa.  
Previously recorded in no corner certificate in County Recorder's Office.  
(book, page, document number, etc.) File

(Show reason for preparing this certificate, the evidence and detailed procedures used in establishing the corner positions and monumentation found or placed.)

Monument Description and Remarks: FOUND STANDARD CONCRETE  
MONUMENT (SCM) WITH BRASS CAP AT FENCE  
INTERSECTION AT THE NORTHWEST CORNER OF SECTION  
33 T 85 N, R 6 E

## PLAN - VIEW

(Show a minimum of three reference ties to durable physical objects, relevant monuments and physical conditions that will enable recovery of the corner.)

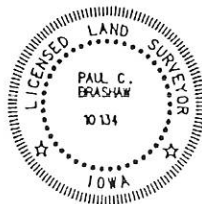
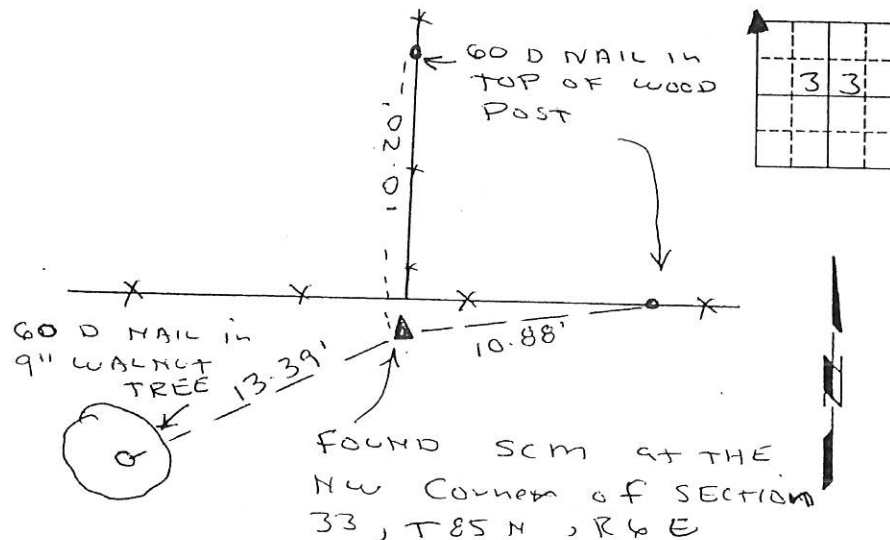

I HEREBY CERTIFY THAT THIS LAND SURVEYING DOCUMENT WAS PREPARED AND THE RELATED SURVEY WORK WAS PERFORMED BY ME OR UNDER MY DIRECT PERSONAL SUPERVISION AND THAT I AM A DULY LICENSED LAND SURVEYOR UNDER THE LAWS OF THE STATE OF IOWA.

Paul C. Brashaw 1-31-2002  
(DATE)

LICENSE NUMBER 10134

MY LICENSE RENEWAL DATE IS DECEMBER 31, 2002

Corners	List Corners to be Indexed	Section	Top	Range
NW	33	85 N	6 E	

MONUMENT RECORD		
COUNTY: <u>JACKSON</u>		
TOWNSHIP: <u>IOWA</u>		
DATE PLOTTED:	FIELD BOOK #	DRAWING
DATE REVISED:	PAGE #	

02.0611

FILE NO. 1 PAGE 553

02 FEB -1 PH 2:44

PHYLLIS M. GERLACH  
JACKSON COUNTY, IOWA  
RECORDER

Fee \$6.00

Preparer's Name: Paul C. Brashaw Address: 4413 West Stagecoach Trail Galena, Ill. Telephone: 777-1172

SLSI 9-94

## UNITED STATES PUBLIC LAND SURVEY CORNER CERTIFICATE

OF

Land Survey Monuments situated in Section 33, Township 85 North Range  
6 East, of the Fifth Principal Meridian, Jackson County, Iowa.  
Previously recorded in no corner certificate on in County Recorder's Office.  
(book, page, document number, etc.) file

(Show reason for preparing this certificate, the evidence and detailed procedures used in establishing the corner positions and monumentation found or placed.)

Monument Description and Remarks: FOUND STANDARD CONCRETE MONUMENT  
(SCM) WITH BLOSS CAP AT THE EAST 1/4 CORNER  
OF SECTION 33 T85N, R6E

## PLAN - VIEW

(Show a minimum of three reference ties to durable physical objects, relevant monuments and physical conditions that will enable recovery of the corner.)

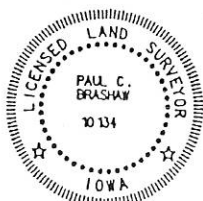
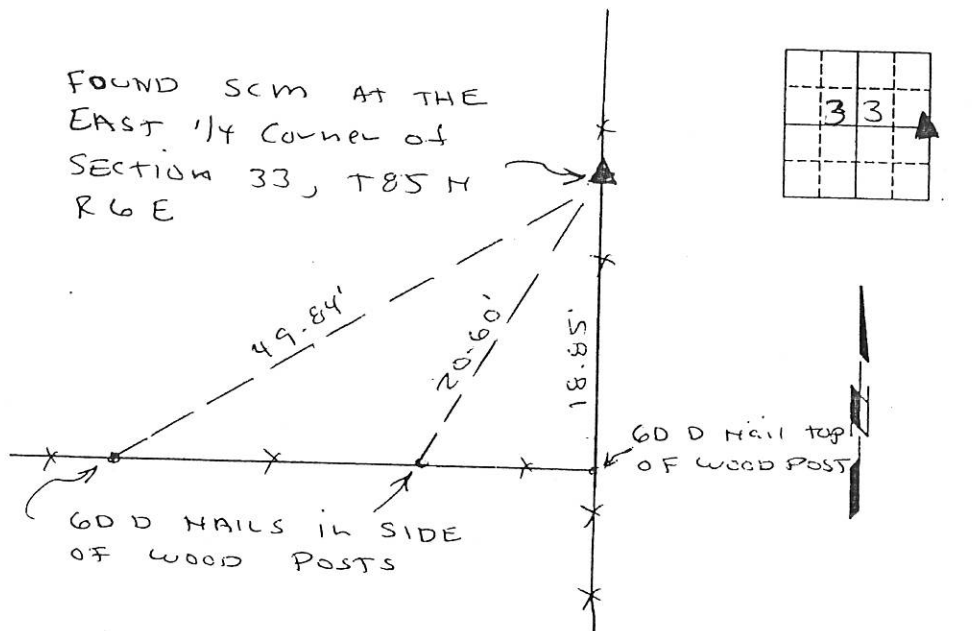

I HEREBY CERTIFY THAT THIS LAND SURVEYING  
DOCUMENT WAS PREPARED AND THE RELATED  
SURVEY WORK WAS PERFORMED BY ME OR UNDER MY  
DIRECT PERSONAL SUPERVISION AND THAT I AM A  
DULY LICENSED LAND SURVEYOR UNDER THE LAWS  
OF THE STATE OF IOWA.

Paul C. Brashaw 1-31-2002  
PAUL C. BRASHAW (DATE)

LICENSE NUMBER 10134

MY LICENSE RENEWAL DATE IS DECEMBER 31, 2002

List Corners to be Indexed  
Corners Section Top Range  
E 1/4 33 85N 6E

MONUMENT RECORD		
COUNTY: JACKSON		
TOWNSHIP: IOWA		
DATE PLOTTED:	FIELD BOOK #	DRAWING
DATE REVISED:	PAGE #	



Document 09-2783

Book 2 Page 677 Type 15 001 Pages 1

Date 7/15/2009 Time 9:30 AM

Rec Amt \$7.00

ARLENE SCHAUF, RECORDER/REGISTRAR  
JACKSON COUNTY IOWA

PREPARED BY: HINKLE ENGINEERING &amp; SURVEYING, 2100 CAMANCHE AVE., CLINTON, IOWA, PHONE (563) 243-4027

UNITED STATES PUBLIC LAND SURVEY CORNER CERTIFICATE  
OFLand Survey Monuments situated in Section 33, Township 85 N, Range 6 E, of the Fifth Principle Meridian, JACKSON County, Iowa.  
Previously recorded in DOES NOT APPLY in County Recorder's Office.

(book, page, document number, etc.)

(Show reason for preparing this certificate, the evidence and detailed procedures used in establishing the corner positions and monumentation found or placed.)

Monument Description and Remarks: SEARCHED 7' DIA X 18" D W/ PROBE ROD AND SHOVEL FOR A CONC MON.SET 5/8" REBAR W/ BLUE CAP # 18875 AT N 1/4 COR, SEC 33 BY PLAT OF SURVEY DOC # 2601. PREPARED CERTIFICATE BECAUSE NONE WERE ON FILE AT THE RECORDER'S OFFICE.

JOB # 09-0677, GRAVERT FARM SURVEY

## PLAN-VIEW

(Show A MINIMUM OF THREE REFERENCE TIES TO DURABLE PHYSICAL OBJECTS, RELEVANT MONUMENTS AND PHYSICAL CONDITIONS WILL ENABLE RECOVERY OF THE CORNER.)

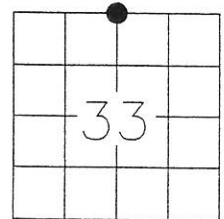
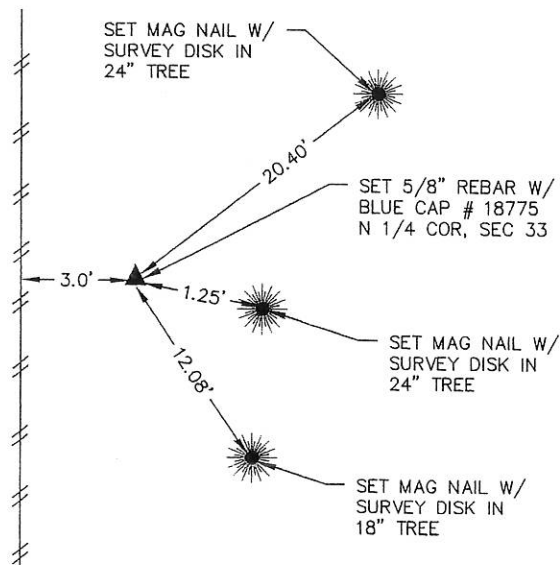

I hereby certify that the survey work was completed and this land surveying document was prepared by me or under my direct personal supervision and that I am a duly licensed land surveyor under the laws of the state of Iowa

Signature: D. M. Hinkle  
Name typed or printed: DOUGLAS M HINKLEDate: 6/23/2009 Reg. No. 18875

My registration renewal date is December 31, 2009

SEAL

## List Corners to be Indexed

Corners	Section	Twp	Range
N 1/4 COR	33	85 NORTH	6 EAST

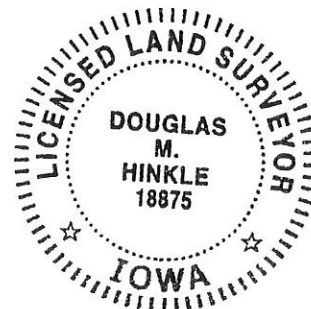

Book 2 Page 677



Document 09-2784

Book 2 Page 678 Type 15 001 Pages 1

Date 7/15/2009 Time 9:30 AM

Rec Amt \$7.00

ARLENE SCHAUF, RECORDER/REGISTRAR  
JACKSON COUNTY IOWA

PREPARED BY: HINKLE ENGINEERING &amp; SURVEYING, 2100 CAMANCHE AVE., CLINTON, IOWA, PHONE (563) 243-4027

UNITED STATES PUBLIC LAND SURVEY CORNER CERTIFICATE  
OFLand Survey Monuments situated in Section 33, Township 85 N, Range  
6 E, of the Fifth Principle Meridian, JACKSON County, Iowa.  
Previously recorded in 02-0608 in County Recorder's Office.

(book, page, document number, etc.)

(Show reason for preparing this certificate, the evidence and detailed procedures used in establishing the corner positions and monumentation found or placed.)

Monument Description and Remarks: SEARCHED 10' RADIUS W/ MAGNETIC LOCATOR. SET MAG NAIL AT THE  
W 1/4 COR, SEC 33 BY USING THE EXISTING TIES. PREPARED CERTIFICATE BECAUSE WE REPLACED THE SECTION  
CORNER.

JOB # 09-0677 GRAVERT FARM SURVEY

## PLAN-VIEW

(Show A MINIMUM OF THREE REFERENCE TIES TO DURABLE PHYSICAL OBJECTS, RELEVANT MONUMENTS AND PHYSICAL CONDITIONS WILL ENABLE RECOVERY OF THE CORNER.)

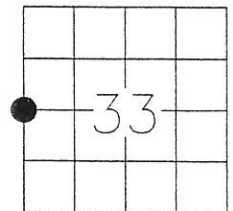
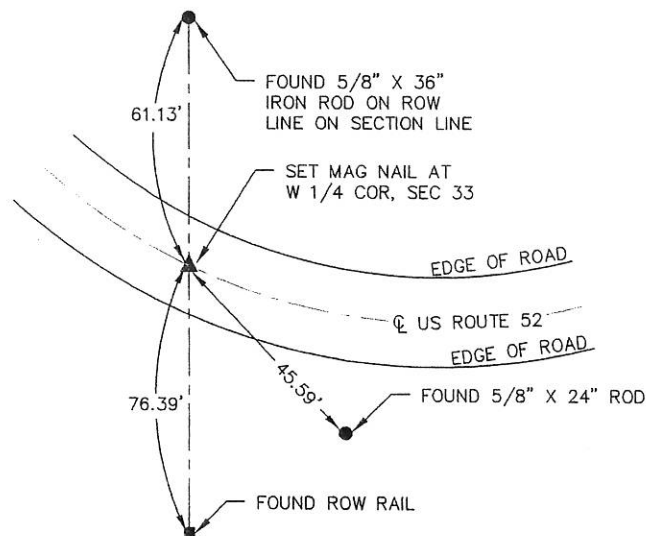

I hereby certify that the survey work was completed and this land surveying document was prepared by me or under my direct personal supervision and that I am a duly licensed land surveyor under the laws of the state of Iowa

Signature: D. M. Hinkle  
Name typed or printed: DOUGLAS M HINKLEDate: 6/23/2009 Reg. No. 18875My registration renewal date is December 31, 2009  
Pages of sheets covered by this seal: 1 of 1  
SEAL

List Corners to be Indexed

Corners	Section	Twp	Range
W 1/4 COR	33	85 NORTH	6 EAST

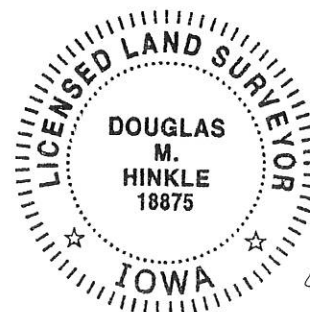

Book 2 Page 678



Document 09-2785

Book 2 Page 679 Type 15 001 Pages 1  
 Date 7/15/2009 Time 9:30 AM  
 Rec Amt \$7.00

ARLENE SCHAUF, RECORDER/REGISTRAR  
 JACKSON COUNTY IOWA

PREPARED BY: HINKLE ENGINEERING & SURVEYING, 2100 CAMANCHE AVE., CLINTON, IOWA, PHONE (563) 243-4027

# UNITED STATES PUBLIC LAND SURVEY CORNER CERTIFICATE OF

Land Survey Monuments situated in Section 33, Township 85 N, Range 6 E, of the Fifth Principle Meridian, JACKSON County, Iowa.  
 Previously recorded in 02-0611 in County Recorder's Office.

(book, page, document number, etc.)

(Show reason for preparing this certificate, the evidence and detailed procedures used in establishing the corner positions and monumentation found or placed.)

Monument Description and Remarks: FOUND 4 X 4 CONCRETE MONUMENT W/ BRASS CAP AT E 1/4 CORNER  
SECTION 33. PREPARED CERTIFICATE BECAUSE TIES WERE MISSING.

JOB # 09-0677 GRAVERT FARM SURVEY

## PLAN-VIEW

(Show A MINIMUM OF THREE REFERENCE TIES TO DURABLE PHYSICAL OBJECTS, RELEVANT MONUMENTS AND PHYSICAL CONDITIONS WILL ENABLE RECOVERY OF THE CORNER.)

SET MAG NAIL W/  
SURVEY DISK IN  
WOODEN FENCE  
POST

SET MAG NAIL W/  
SURVEY DISK IN  
WOODEN FENCE  
POST

FOUND 4 X 4  
CONC MON W/  
BRASS CAP AT  
E 1/4 COR  
SEC 33

SET MAG NAIL W/  
SURVEY DISK IN  
WOODEN FENCE  
POST

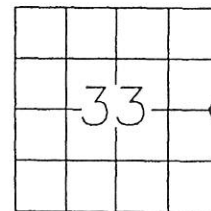

I hereby certify that the survey work was completed and this land surveying document was prepared by me or under my direct personal supervision and that I am a duly licensed land surveyor under the laws of the state of Iowa

Signature: D. M. Hinkle  
 Name typed or printed: DOUGLAS M HINKLE

Date: 6/17/2009 Reg. No. 18875

My registration renewal date is December 31, 2009

SEAL

Corners	Section	Twp	Range
E 1/4 COR	33	85 NORTH	6 EAST

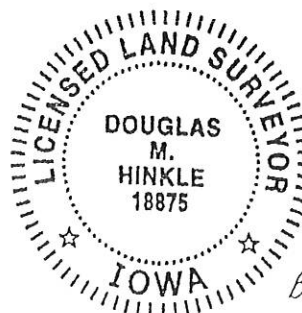

Book 2 Page 679

PREPARED BY:  
HINKLE ENGINEERING & SURVEYING  
2100 CAMANCHE AVE.  
CLINTON, IA 52732  
PHONE (563) 243-4027  
FAX (563) 243-4029

Document 17-4143  
Book 2017 Page 4143 Type 15 001 Pages 1  
Date 11/27/2017 Time 9:38 AM  
Rec Amt \$7.00

ARLENE SCHAUF, RECORDER/REGISTRAR  
JACKSON COUNTY IOWA

## UNITED STATES PUBLIC LAND SURVEY CORNER CERTIFICATE OF

Land Survey Monuments situated in Section 33, Township 85 N, Range 6 E, of the Fifth Principal Meridian, JACKSON County, Iowa.  
Previously recorded in N/A in County Recorder's Office.  
(book, page, document number, etc.)

(Show reason for preparing this certificate, the evidence and detailed procedures used in establishing the corner positions and monumentation found or placed.)

Monument Description and Remarks: SET 5/8" REBAR W/ BLUE CAP NO. 18875 AT THE S.W. CORNER OF THE N.W. 1/4 OF THE S.W. 1/4 OF SECTION 33, USING FENCE LINES

PREPARED CERTIFICATE BECAUSE NONE FOUND ON FILE AT THE RECORDER'S OFFICE.

JOB # 17-1935 CORNILSEN FARM SURVEY

### PLAN-VIEW

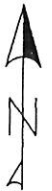
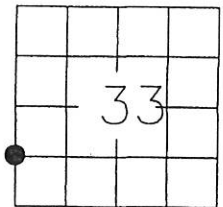
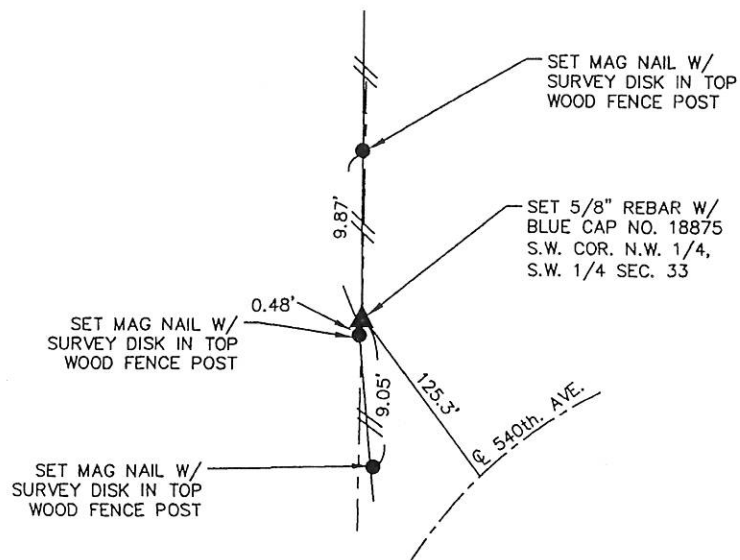

DRAWING NOT TO SCALE

I hereby certify that the survey work was completed and this land surveying document was prepared by me or under my direct personal supervision and that I am a duly licensed land surveyor under the laws of the state of Iowa

Signature: D. M. Hinkle  
Name typed or printed: DOUGLAS M HINKLE

Date: 10/2/2017 Reg. No. 18875

My registration renewal date is December 31, 2017

SEAL



List Corners to be Indexed			
Corners	Section	Twp	Range
SW. COR.	33	85 NORTH	6 EAST
N.W. 1/4,			
S.W. 1/4			

PREPARED BY:  
HINKLE ENGINEERING & SURVEYING  
2100 CAMANCHE AVE.  
CLINTON, IA 52732  
PHONE (563) 243-4027  
FAX (563) 243-4029



Document 17-4144

Book 2017 Page 4144 Type 15 001 Pages 1  
Date 11/27/2017 Time 9:39 AM  
Rec Amt \$7.00

ARLENE SCHAUF, RECORDER/REGISTRAR  
JACKSON COUNTY IOWA

## UNITED STATES PUBLIC LAND SURVEY CORNER CERTIFICATE OF

Land Survey Monuments situated in Section 33, Township 85 N, Range 6 E, of the Fifth Principal Meridian, JACKSON County, Iowa.  
Previously recorded in N/A in County Recorder's Office.

(book, page, document number, etc.)

(Show reason for preparing this certificate, the evidence and detailed procedures used in establishing the corner positions and monumentation found or placed.)

Monument Description and Remarks: SET 5/8" REBAR W/ BLUE CAP NO. 18875 AT THE S.E. CORNER OF THE N.E. 1/4 OF THE S.W. 1/4 OF SECTION 33, USING FENCE LINES

PREPARED CERTIFICATE BECAUSE NONE FOUND ON FILE AT THE RECORDER'S OFFICE.

JOB # 17-1935 CORNILSEN FARM SURVEY

### PLAN-VIEW

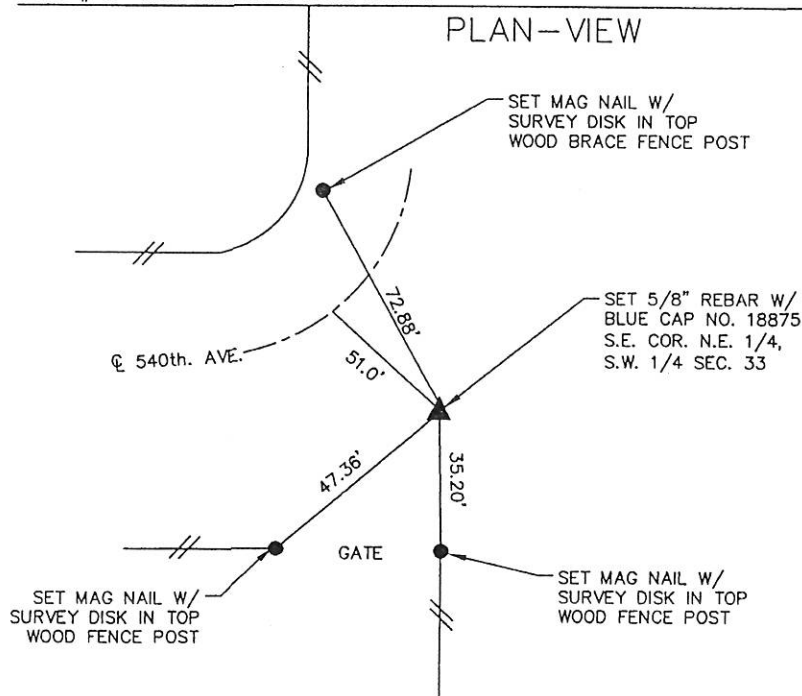

DRAWING NOT TO SCALE

I hereby certify that the survey work was completed and this land surveying document was prepared by me or under my direct personal supervision and that I am a duly licensed land surveyor under the laws of the state of Iowa

Signature: D. M. Hinkle  
Name typed or printed: DOUGLAS M HINKLE

Date: 10/2/2017 Reg. No. 18875

My registration renewal date is December 31, 2017

SEAL



#### List Corners to be Indexed

Corners	Section	Twp	Range
SE. COR. N.E. 1/4, S.W. 1/4	33	85 NORTH	6 EAST