

LAND CORNER SURVEY
JACKSON CO T84N R5 and 6E
MADE FOR THE
IOWA STATE HIGHWAY COMMISSION
FOR ROW DESCRIPTIONS PRIMARY 64 PROJECT A170-G
BY GRELLIOTT RLS 1841
JUNE 1939

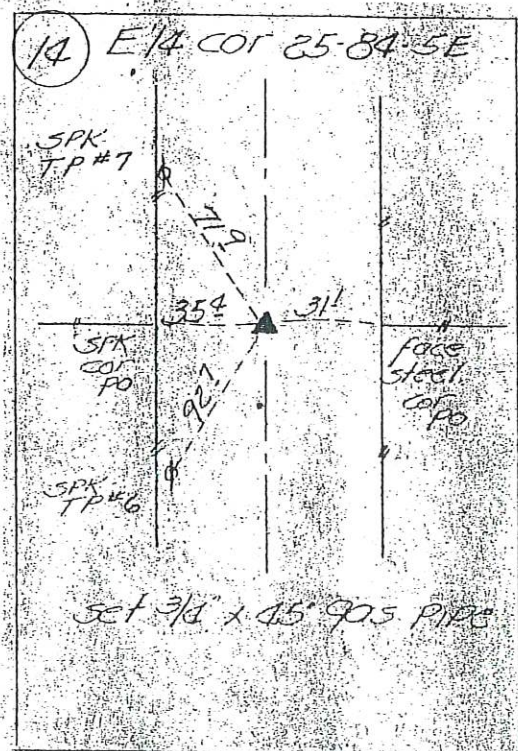
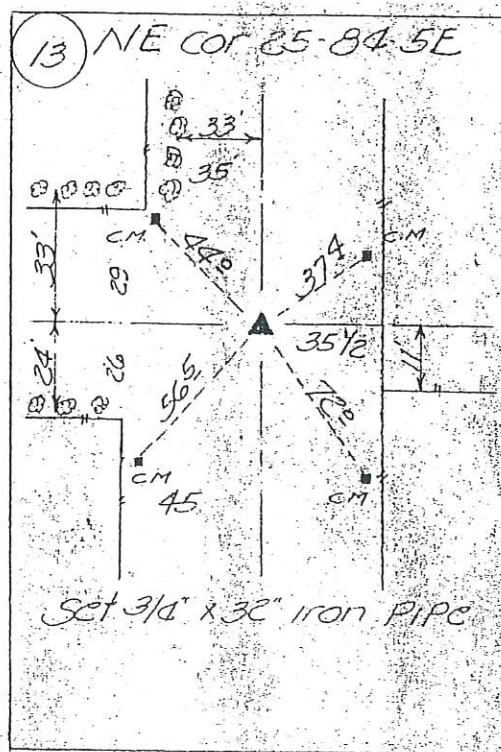
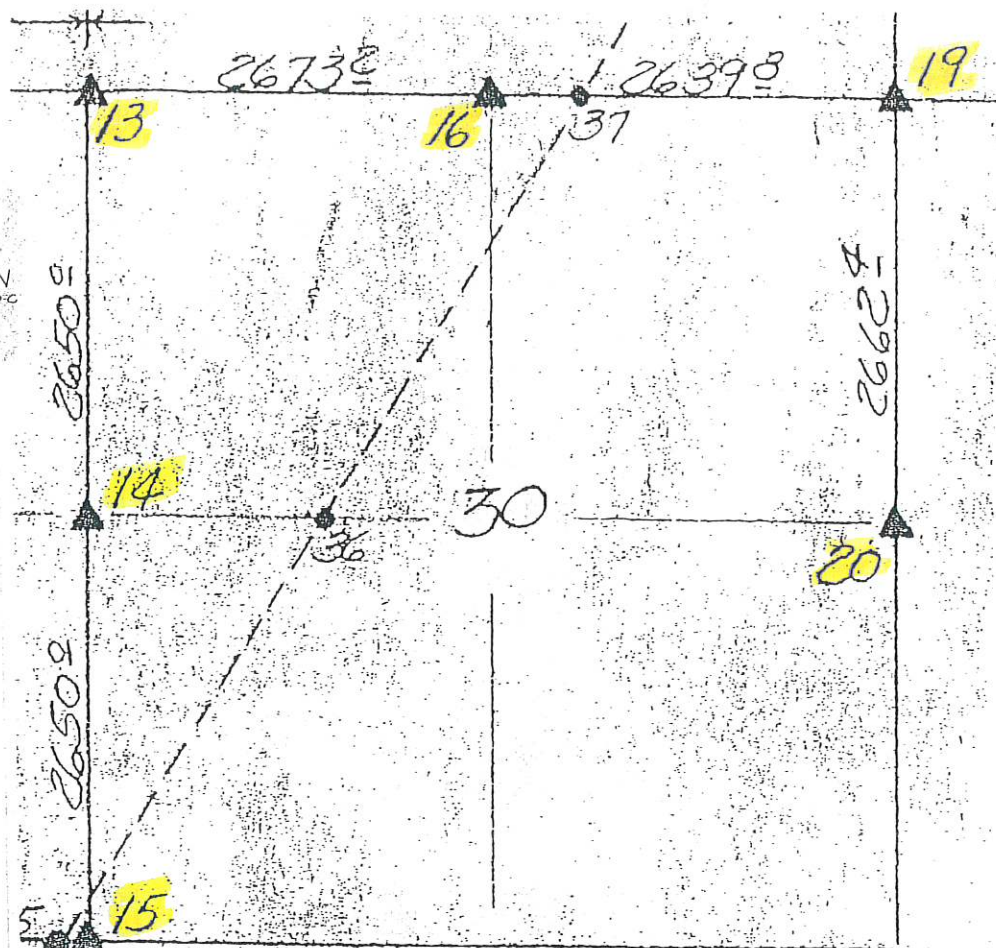

UNITED STATES PUBLIC LAND SURVEY CORNER CERTIFICATE OF

LAND SURVEY MONUMENTS SITUATED IN SECTION 30, TOWNSHIP 84, RANGE 6E, OF THE 5TH PRINCIPAL MERIDIAN JACKSON COUNTY IOWA.
PREVIOUSLY RECORDED IN DOES NOT APPLY IN COUNTY RECORDER'S OFFICE.
(book, page, document number, etc.)

(Show reason for preparing this certificate, the evidence and detailed procedures used in establishing the corner positions and monumentation found or placed.)

MONUMENT DESCRIPTION AND REMARKS: RE-REFERENCED CORNERS FOR EXCESS R.O.W.

PLAN - VIEW

(Show a minimum of three reference ties to durable physical objects, relevant monuments and physical conditions that will enable recovery of the corner.)

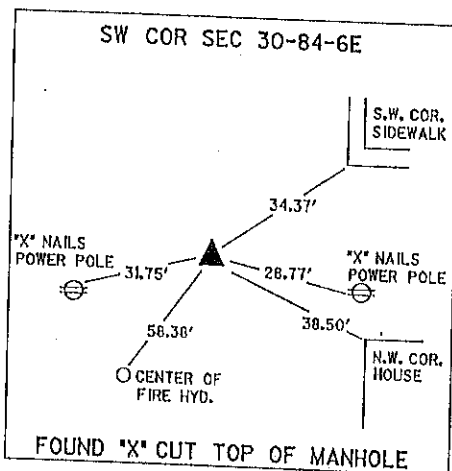
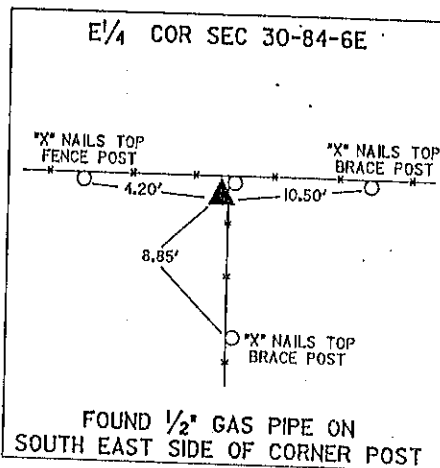
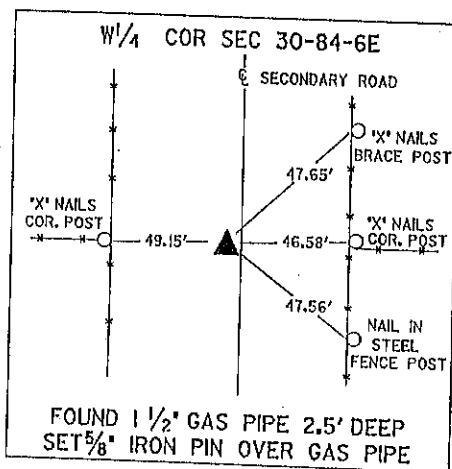

FILE NO. 0822
BOOK 1 PAGE 59
1991 OCT 1 AM 8:17

SHIRLY RITEHOUR
JACKSON COUNTY, IOWA
RECORDER
See p. 5.

I hereby certify that the survey work was completed and this certificate was prepared by me or under my direct personal supervision and that I am a duly registered land surveyor under the laws of the state of Iowa.

Signature: Dennis R. Kunze
DENNIS R. KUNZE

Date: 10-1-1991 Reg. No. 10679



LAND CORNERS TO BE RECORDED			
Corners	Section	Twp.	Range
E ¹ / ₄	30	T-84-N	R-6-E
W ¹ / ₄	30	T-84-N	R-6-E
SW	30	T-84-N	R-6-E

FILE NO. 03-1763
PAGE 636

03 APR -1 AM 6:49

PHYLLIS M. GERLACH
JACKSON COUNTY, IOWA
RECORDER

Fee 6.00

PREPARED BY:
Landmark
ENGINEERING & SURVEYING
511 South 4th Street
Clinton, IA 52732
(563) 243-1398

SLSI 9-80

UNITED STATES PUBLIC LAND SURVEY CORNER CERTIFICATE OF

Land Survey Monuments situated in Section 30, Township 84 NORTH, Range 6 EAST, of the Fifth Principal Meridian, JACKSON County, Iowa.

Previously recorded in N/A, Page N/A in County Recorder's Office.

(Show reason for preparing this certificate, the evidence and detailed procedures used in establishing the corner positions and monumentation found or placed.)

Monument Description and Remarks: SE COR SEC 30, 1/2" ROUND IRON ROD STAKE SET AS SHOWN: S 1/4 COR SEC 30, 1/2" ROUND IRON ROD STAKE FOUND

04-03-958

PLAN - VIEW

(Show a minimum of three reference ties to durable physical objects, relevant monuments and physical conditions that will enable

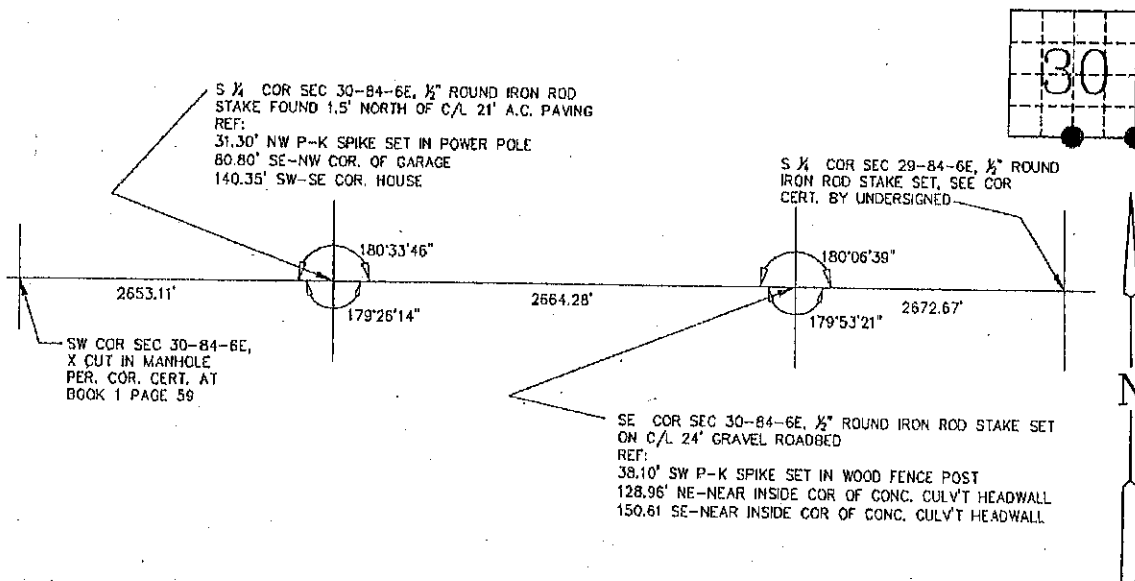

I hereby certify that this land surveying document was prepared and the related survey work was performed by me or under my direct personal supervision and that I am a duly licensed land surveyor under the laws of the State of Iowa.

Harry J. Goddard Mar 23, 2003
Harry J. Goddard Date

My license is subject to renewal on Dec. 31, 2004
License No. 15524

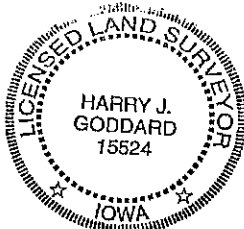

Only those copies of this page signed in red color and displaying surveyors original

Seal are to be considered certified official copies.
(Iowa Admin. Code 193C-1.30)

List Corners to be Indexed

Corners	Section	Twp	Range
SE COR	30	84 NORTH	6 EAST
S 1/4 COR	30	84 NORTH	6 EAST



05-1244
Book 2 Page 346 Type 06 23 Pages 1
Date 4/01/2005 Time 8:01 AM
Rec Amt \$7.00

PREPARED BY: EGGER ENGINEERING AND LAND SURVEYING, I PHYLLIS M. GERLACH, RECORDER
2395 TECH DRIVE SUITE 2 BETTENDORF, IOWA. JACKSON COUNTY IOWA

UNITED STATES PUBLIC LAND SURVEY CORNER CERTIFICATE OF

Land Survey Monuments situated in Section 30, Township 84N, Range 6E, of the Fifth Principal Meridian, Jackson County, Iowa. Previously recorded in SE CORNER & S1/4 CORNER BL 1 Pg 636 in County Recorder's Office. NE CORNER Section 31 Bl 2 Pg 317 (book, page, document number, etc.)

(Show reason for preparing this certificate, the evidence and detailed procedures used in establishing the corner positions and monumentation found or placed.)

Monument Description and Remarks: South Quarter Corner found Cut 'X' IN
Concrete Surface of "Section Road"

Southeast Corner found 5/8" rebar in gravel surface of
"Section Road."

PLAN - VIEW

(Show a minimum of three reference ties to durable physical object, relevant monuments and physical conditions that will enable recovery of the corner.)

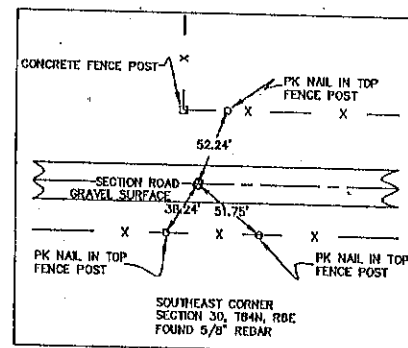
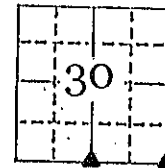
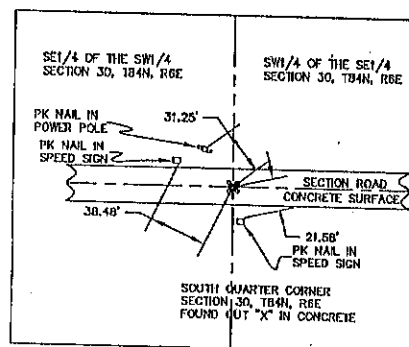

I hereby certify that the survey work was completed and this certificate was prepared by me or under my direct supervision and that I am a duly registered land surveyor under the laws of the state of Iowa.

Signature: James L. Egger
James L. Egger L.S.

Date: Feb 18, 2005 Reg. No. 7983

SEAL

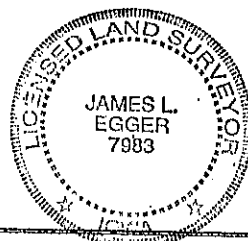

List Corners to be Indexed

Corners	Section	Twp	Range
SE CORNER	30	84N	6E
S1/4 CORNER	30	84N	6E



Document 22-2247

Type 15 001 Pages 1
Date 6/14/2022 Time 2:15 PM
Rec Amt \$7.00

ARLENE SCHAUF, RECORDER/REGISTRAR
JACKSON COUNTY IOWA

UNITED STATES PUBLIC LAND SURVEY CORNER CERTIFICATE

Land Survey Monument Situated in Southeast Quarter Section 30, Township 84 North, Range 6 East of the Fifth Principal Meridian, Jackson County, Iowa.

Narrative:

New concrete since 2005 survey. No ties remaining. Set cut "X" in concrete from Plat of Survey Parcel "A" distances recorded in Book 1-P, Page 55 on 04/01/2005.

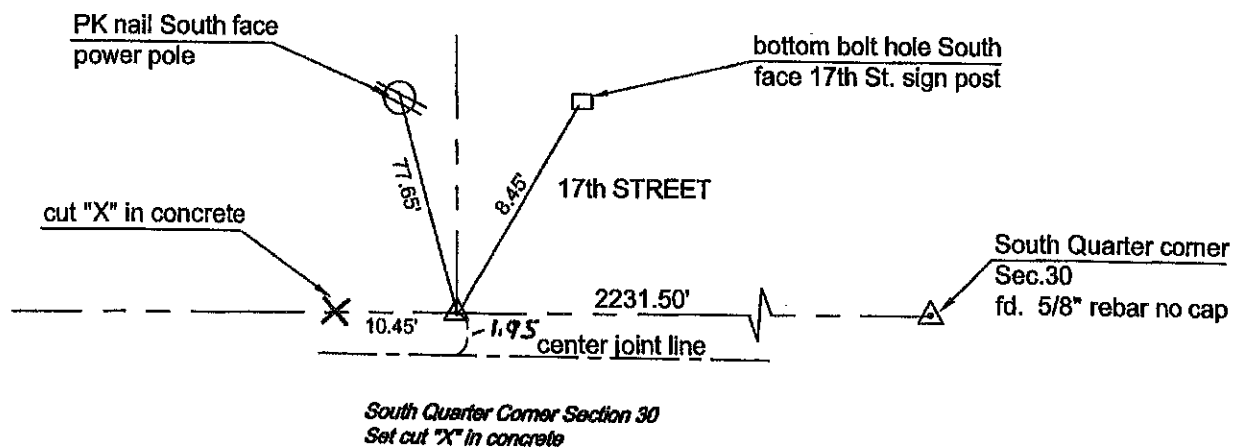

Distances are slope measured.

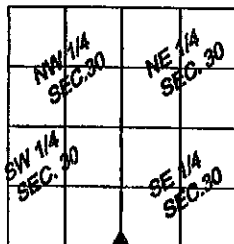

Corners to be indexed:

South Quarter Corner

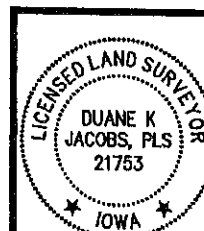

I hereby certify that this land surveying document was prepared and the related survey work was performed by me or under my direct personal supervision and that I am a duly licensed Land Surveyor under the Laws of the State of Iowa.

Duane Jacobs 6/7/22
(signature) (date)

DUANE K JACOBS, PLS
License number: 21753

My license renewal date is December 31, 2022
Pages or sheets covered by this seal: 1

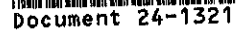

ARLENE SCHAUF, RECORDER/REGISTRAR
JACKSON COUNTY IOWA

Narrative: West Quarter corner Section 30 found a PK nail in asphalt Ferry Rd. Some previous ties missing. Southwest corner Southwest Quarter Section 30 set cut lines for cross in on new manhole vault from previous known location to intersect on manhole cover. Set new ties.



I hereby certify that this land surveying document was prepared and the related survey work was performed by me and under my direct personal supervision and that I am a duly Licensed Land Surveyor under the Laws of the State of Iowa.

Duane K Jacobson 7/21/24
(signature) (date)

DUANE K JACOBSON, PLS
License number: 21753
My license renewal date is December 31, 2024
Pages or sheets covered by this seal: 1