

05/10/10 See Corner Cert #10-1750
Book 2 Page 710
06/02/10 See Corner Cert #10-2135
Book 2 Page 719



Document 09-3119

Book 2 Page 682 Type 15 001 Pages 1
Date 8/10/2009 Time 1:08 PM
Rec Amt \$9.00

ARLENE SCHAUF, RECORDER/REGISTRAR
JACKSON COUNTY IOWA



SLSI 9-90

UNITED STATES PUBLIC LAND SURVEY CORNER CERTIFICATE OF

Land Survey Monuments situated in Section 27, Township 85 N, Range 6 E, of the Fifth Principal Meridian, JACKSON County, Iowa.

Previously recorded in N/A, in JACKSON County Recorder's Office.

(Show reason for preparing this certificate, the evidence and detailed procedures used in establishing the corner positions and monumentation found or placed.)

Monument Description and Remarks: SE COR SEC. 27, 5/8" ROUND IRON ROD STAKE SET AT THE INTERSECTION OF THE CENTERLINE OF 18.0' WIDE GRAVEL ROAD EAST AND THE SOUTHERTY EXTENSION OF A FENCE NORTH AND 14.0' EAST OF CENTERLINE OF A 10.0' WIDE GRAVEL DRIVEWAY NORTH. S 1/4 COR SEC. 27, 5/8" ROUND IRON ROD STAKE SET FOR REFERENCE 52.00' EAST AND ON THE SOUTH LINE OF THE SE 1/4 OF SEC. 27, AND ON THE CENTERLINE OF A 12.0' WIDE GRAVEL ROADBED NORTH-SOUTH. SEARCH AREA 10.0'

PLAT OF SURVEY FOR KEITH CLAUSEN PLAN - VIEW PROJECT NO. 04-09-664

(Show a minimum of three reference ties to durable physical objects, relevant monuments and physical conditions that will enable recovery of the corner.)

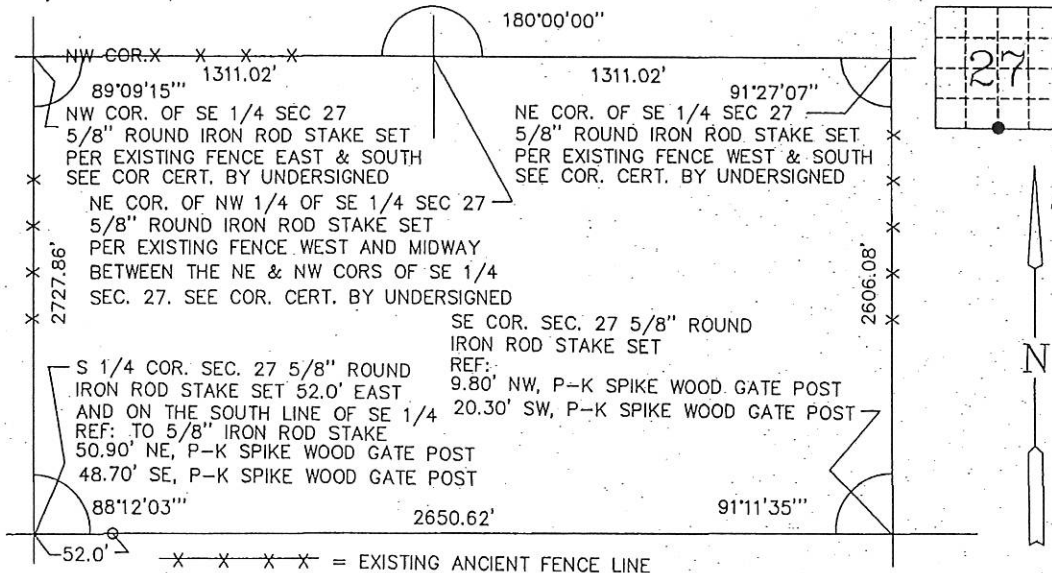

I hereby certify that this land surveying document was prepared and the related survey work was performed by me or under my direct personal supervision and that I am a duly licensed land surveyor under the laws of the State of Iowa.

Harry J. Goddard Aug 10, 2009
Harry J. Goddard Date

My license is subject to renewal on Dec. 31, 2010
License No. 15524



Only those copies of this page signed in red color and displaying surveyors original

Seal are to be considered certified official copies.
(Iowa Admin. Code 193C-1.30)

List Corners to be Indexed

Corners	Section	Twp	Range
SE COR. OF	27	85 N	6 E
S 1/4 COR. OF 27		85 N	6 E

Book 2 Page 682



Document 09-3120

Book 2 Page 683 Type 15 001 Pages 1
Date 8/10/2009 Time 1:08 PM
Rec Amt \$9.00

ARLENE SCHAUF, RECORDER/REGISTRAR
JACKSON COUNTY IOWA



SLSI 9-90

UNITED STATES PUBLIC LAND SURVEY CORNER CERTIFICATE OF

Land Survey Monuments situated in Section 27, Township 85 N, Range 6 E, of the Fifth Principal Meridian, JACKSON County, Iowa.
Previously recorded in N/A, in JACKSON County Recorder's Office.

(Show reason for preparing this certificate, the evidence and detailed procedures used in establishing the corner positions and monumentation found or placed.)

Monument Description and Remarks: NE COR. OF SE 1/4 SEC. 27, 5/8" ROUND IRON ROD STAKE SET INLINE WITH AN EXISTING ANCIENT FENCE WEST AND SOUTH, SEARCH AREA 10.0'. NW COR. OF SE 1/4 SEC. 27, 5/8" ROUND IRON ROD STAKE SET INLINE WITH AN EXISTING ANCIENT FENCE EAST AND SOUTH, SEARCH AREA 10.0'. NE COR. OF THE NW 1/4 OF THE SE 1/4 SEC. 27, 5/8" ROUND IRON ROD STAKE SET PER EXISTING ANCIENT FENCE WEST AND MIDWAY BETWEEN THE NE & NW COR. OF SE 1/4 SEC. 27, SEARCH AREA 10.0'.

PLAT OF SURVEY FOR KEITH CLAUSEN PLAN - VIEW PROJECT NO. 04-09-664

(Show a minimum of three reference ties to durable physical objects, relevant monuments and physical conditions that will enable recovery of the corner.)

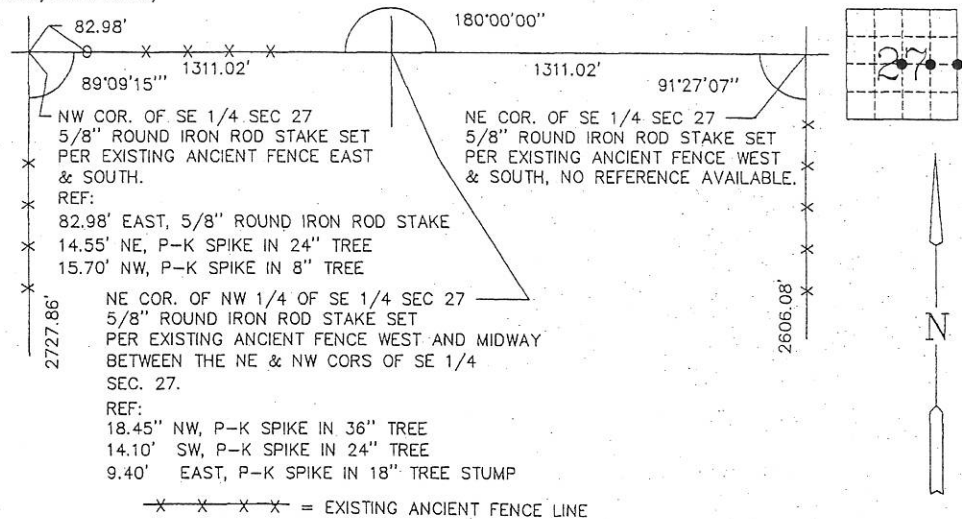

I hereby certify that this land surveying document was prepared and the related survey work was performed by me or under my direct personal supervision and that I am a duly licensed land surveyor under the laws of the State of Iowa.

Harry J. Goddard
Harry J. Goddard Date Aug 10, 2009

My license is subject to renewal on Dec. 31, 2010
License No. 15524

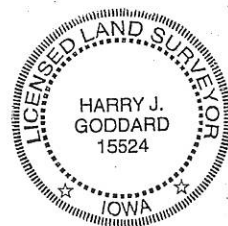

Only those copies of this page signed in red color and displaying surveyors original

Seal are to be considered certified official copies. (Iowa Admin. Code 193C-1.30)

List Corners to be Indexed

Corners	Section	Twp	Range
NW COR. OF SE 1/4 OF	27	85 N	6 E
NE COR. OF SE 1/4 OF	27	85 N	6 E
NE COR. OF NW 1/4 OF SE 1/4 OF	27	85 N	6 E

Book 2 Page 683



Document 10-1750

Book 2 Page 710 Type 15 001 Pages 1
Date 5/10/2010 Time 2:48 PM
Rec Amt \$9.00

ARLENE SCHAUF, RECORDER/REGISTRAR
JACKSON COUNTY IOWA



SLSI 9-90

UNITED STATES PUBLIC LAND SURVEY CORNER CERTIFICATE OF

Land Survey Monuments situated in Section 27, Township 85 N, Range 6 E, of the Fifth Principal Meridian, JACKSON County, Iowa.

Previously recorded in BOOK 2, PAGE 682, in JACKSON County Recorder's Office.

(Show reason for preparing this certificate, the evidence and detailed procedures used in establishing the corner positions and monumentation found or placed.)

Monument Description and Remarks: SE COR. OF SEC. 27, 5/8" ROUND IRON ROD STAKE SET 20.0' SOUTH OF
CENTERLINE OF 18.0' WIDE GRAVEL ROADBED EAST BEING A 40.0' WIDE RIGHT OF WAY PER BOOK B PAGE 118 OFFICE
OF JACKSON COUNTY AUDITOR AND THE SOUTHERLY EXTENSION OF A FENCE NORTH AND 14.0' EAST OF CENTERLINE
OF A 10.0' WIDE GRAVEL DRIVE NORTH, SEARCH AREA 10'. S 1/4 COR. SEC. 27, 5/8" ROUND IRON ROD
STAKE SET WITH ANCIENT FENCES NORTH AND SOUTH AND THEIR EXTENSIONS, 44.3' WEST OF CENTERLINE OF A 19.0'
WIDE GRAVEL ROADBED RUNNING NORTH AND SOUTH, SEARCH AREA 10'.

PLAT OF SURVEY FOR KEITH CLAUSEN PLAN - VIEW PROJECT NO. 04-09-664

(Show a minimum of three reference ties to durable physical objects, relevant monuments and physical conditions that will enable recovery of the corner.)

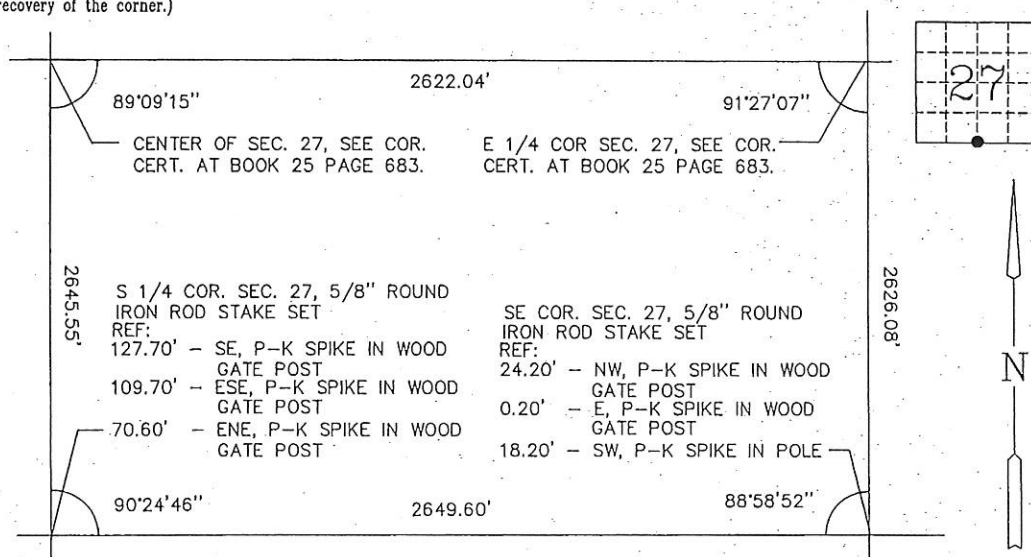

I hereby certify that this land surveying document was prepared and the related survey work was performed by me or under my direct personal supervision and that I am a duly licensed land surveyor under the laws of the State of Iowa.

Harry J. Goddard MAY 7, 2010
Harry J. Goddard Date

My license is subject to renewal on Dec. 31, 2010
License No. 15524

List Corners to be Indexed

Corners	Section	Twp	Range
SE COR. OF	27	85 N	6 E
S 1/4 COR..	27	85 N	6 E

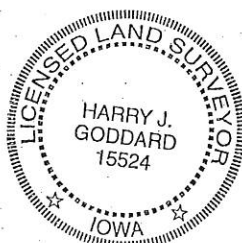

Only those copies of this page signed in red color and displaying surveyors original

Seal are to be considered certified official copies. (Iowa Admin. Code 193C-1.30)

Book 2 Page 710