

Corners No. 1, 2, & 3 are described & referenced in a previous survey
 by G. R. Elliott in June, 1939 ~ See Plat Filed in Jackson County Auditors Office
 Corner No. 16 is a Standard Conc. Mt. Set by U.S. Corps of Engcs.

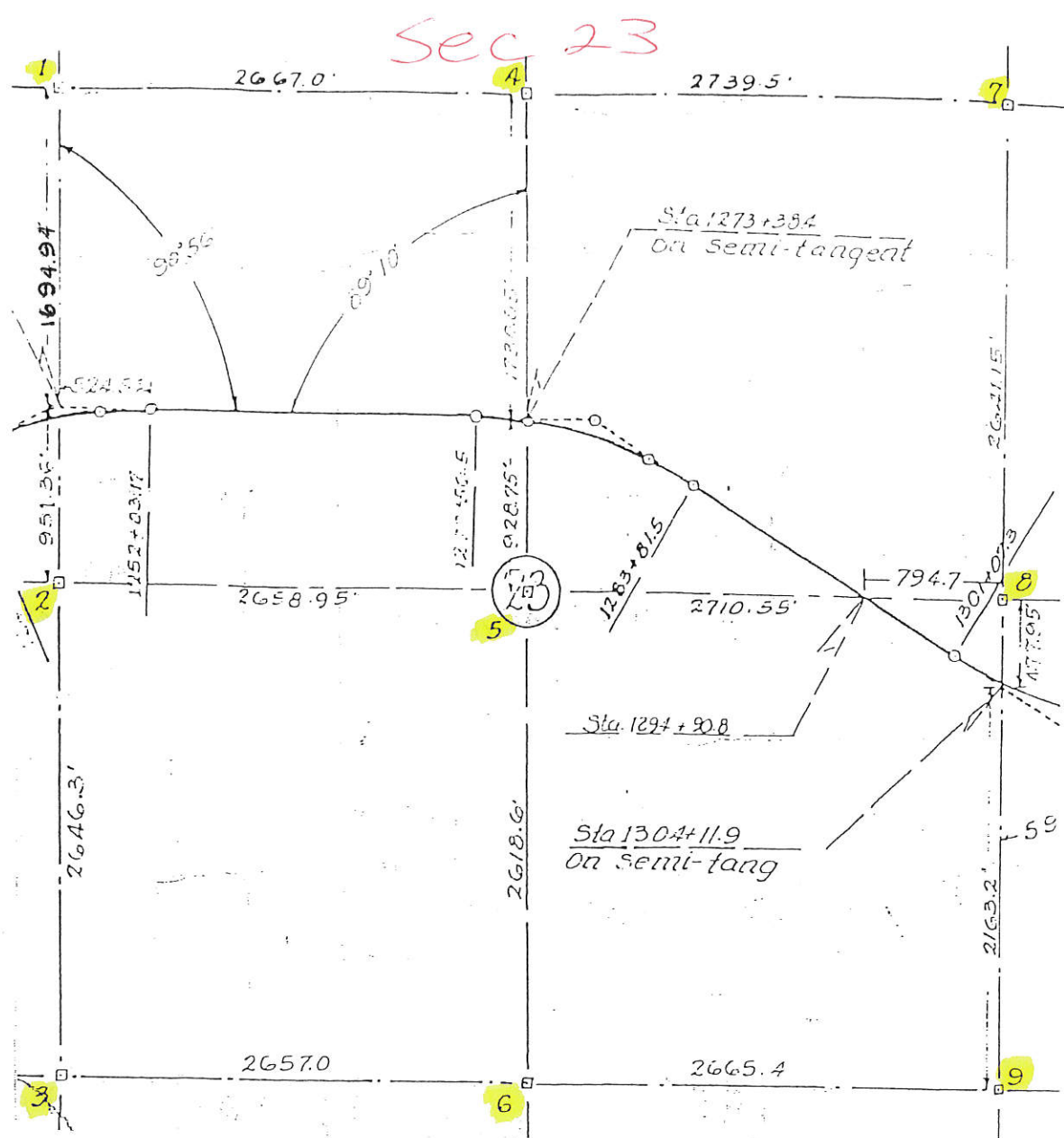

LAND CORNER SURVEY
FOR IOWA HIGHWAY COMMISSION
JACKSON COUNTY T-84-N R-6-E
ROAD NO. 64 PROJ. F.A. 470

JUNE 1940. BY J.A.WYMORE, R.L.S.NO.1708

4

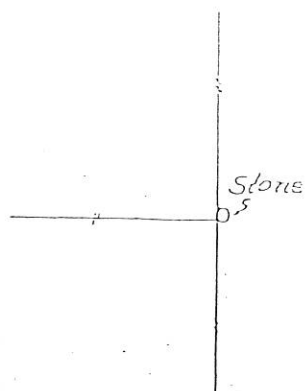

Set iron pin under
14" x 8" x 3" Limestone
on N.E. side of cor. post

5

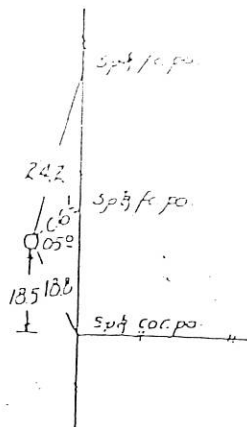

Set 17" x 10" x 6" Limestone
on Line of 1/4 Cors. E & W
and, N & S. Cut "x" on stone

6

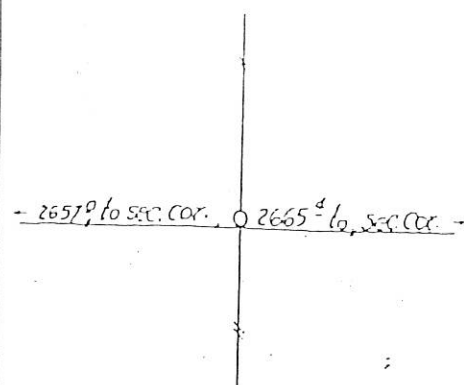

Set 1/2" iron pin under 8" x 5" x 3"
Δ-shaped conc. block, and
on line fcs N, E, S, & W.

7

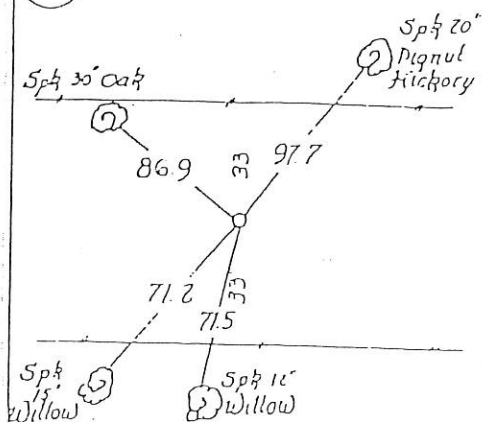

Set iron pin under 12" x 6"
Limestone, midway between
fcs and on line fc. South

8

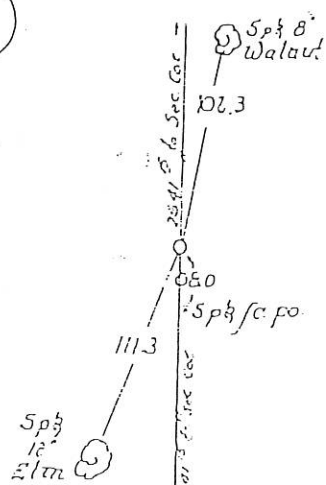

Set iron pin under 15" x 8" x 3"
Limestone, on line and mid-
way between sec. cors. N & S.

9

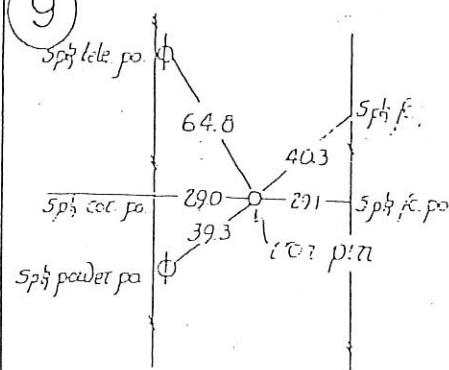

Set iron pin on line
fc. west and midway be-
tween fences.

FILE NO. 23-6972
BOOK 2 PAGE 210

03 DEC 16 AM 10:07

IHW ENGINEERS & SURVEYORS, P.C., 4155 PENNSYLVANIA AVE., DUBUQUE, IOWA,

PHYLLIS M. GERLACH
JACKSON COUNTY, IOWA
RECORDER

UNITED STATES PUBLIC LAND SURVEY CORNER CERTIFICATE OF
LAND SURVEY MONUMENTS SITUATED IN SECTION 23, TOWNSHIP 84 NORTH, RANGE 6 EAST
OF THE FIFTH PRINCIPAL MERIDIAN, JACKSON COUNTY, IOWA.
PREVIOUSLY RECORDED IN N/A IN COUNTY RECORDER'S OFFICE. *Feb 11. 00*

MONUMENT DESCRIPTION AND REMARKS:

N 1/4 CORNER: FOUND LIMESTONE PER 1929 IOWA STATE HIGHWAY COMMISSION CORNER TIES

OBTAINED FROM THE JACKSON COUNTY ENGINEER'S OFFICE - SET 5/8" ROD & CAP OVER STONE

CENTER OF SECTION:

FOUND LIMESTONE PER 1929 IOWA STATE HIGHWAY COMMISSION CORNER TIES

OBTAINED FROM THE JACKSON COUNTY ENGINEER'S OFFICE

PLAN - VIEW

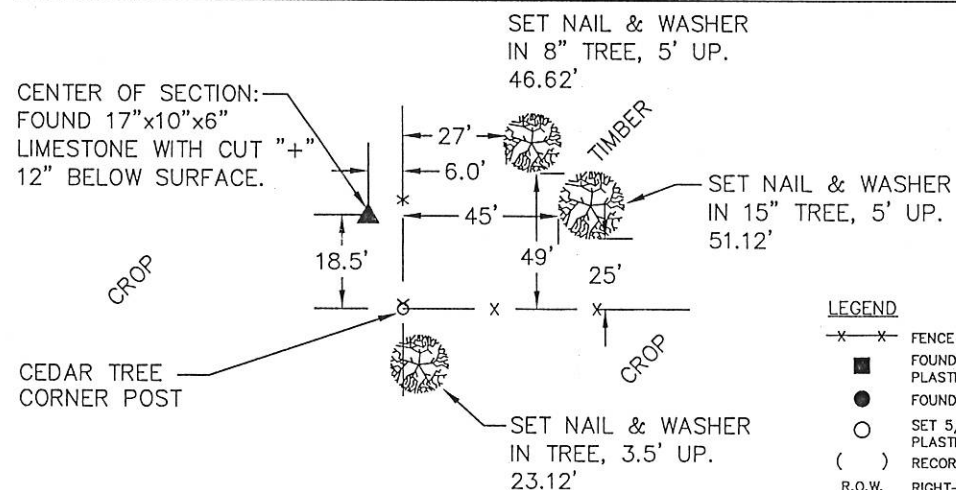
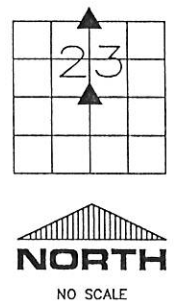
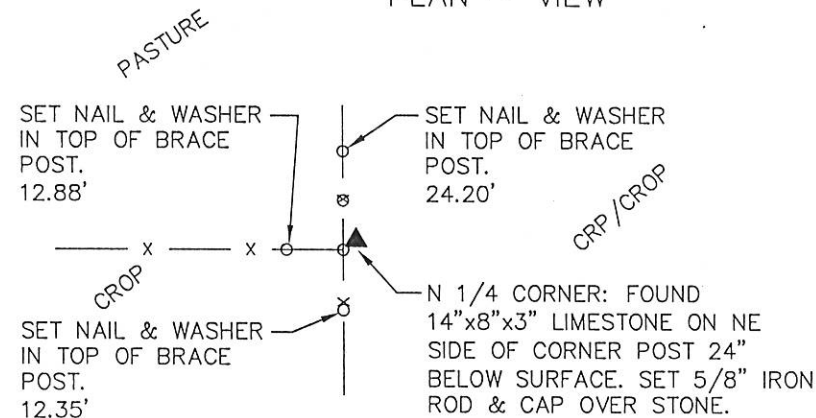

LEGEND

- x-x- FENCE LINE
- FOUND 5/8" IRON ROD W/ PLASTIC CAP NO. AS NOTED
- FOUND MONUMENT AS NOTED
- SET 5/8" IRON ROD W/ PLASTIC CAP NO. AS NOTED
- () RECORD INFORMATION
- R.O.W. RIGHT-OF-WAY



I HEREBY CERTIFY THAT THIS LAND SURVEYING DOCUMENT WAS PREPARED AND THE RELATED SURVEY WORK WAS PERFORMED BY ME OR UNDER MY DIRECT PERSONAL SUPERVISION AND THAT I AM A DULY LICENSED LAND SURVEYOR UNDER THE LAWS OF THE STATE OF IOWA.

FOR IHW ENGINEERS AND SURVEYORS, P.C.

Wray A. Childers

LICENSE NO. 11306

MY LICENSE RENEWAL DATE IS 12/31/2003

LIST CORNERS TO BE INDEXED

CORNERS	SECTION	TWP	RANGE
N 1/4	23	84N	6E
CENTER	23	84N	6E



IHW ENGINEERS & SURVEYORS, P.C.

DUBUQUE, IOWA
4155 PENNSYLVANIA AVE. DUBUQUE, IA 52002 (563) 556-2464

MONUMENT RECORD

COUNTY: JACKSON
TOWNSHIP: IOWA

DATE: 11-20-03
REVISED:

FIELD BOOK NO. 386

PROJ. NO. 03784

INDEX NO.

FILE NO. 03-6973
BOOK 2 PAGE 2-11

03 DEC 16 AM 10:07

IHW ENGINEERS & SURVEYORS, P.C. 4155 PENNSYLVANIA AVE, DUBUQUE, IOWA, 52002

PHYLLIS M. GERLACH
JACKSON COUNTY, IOWA
RECORDER

UNITED STATES PUBLIC LAND SURVEY CORNER CERTIFICATE OF
LAND SURVEY MONUMENTS SITUATED IN SECTION 23, TOWNSHIP 84 NORTH, RANGE 6 EAST
OF THE FIFTH PRINCIPAL MERIDIAN, JACKSON COUNTY, IOWA.
PREVIOUSLY RECORDED IN N/A IN COUNTY RECORDER'S OFFICE.

MONUMENT DESCRIPTION AND REMARKS:

NE CORNER: 1929 IOWA STATE HIGHWAY COMMISSION CORNER TIES OBTAINED FROM THE JACKSON COUNTY
ENGINEER'S OFFICE INDICATE THAT AN IRON ROD WAS PLACED OVER LIMESTONE MIDWAY BETWEEN R.O.W.
FENCES AND ON LINE WITH FENCE RUNNING SOUTH. ALL 1929 REFERENCE TIES APPEAR TO BE LOST.
1929 TIES INDICATE R.O.W. FENCES WERE 66 FT. APART. CURRENT FENCES ARE 78 FT. APART.
SEARCHED AREA WITH METAL LOCATOR AND DID NOT FIND ROD SET BY THE ISHC. SET TEMPORARY
POINT FOR CORNER USING DISTANCES FROM N 1/4 CORNER & E 1/4 CORNER THAT ARE SHOWN ON
THE 1929 ISHC SECTION CORNER SURVEY. POINT LINES UP WITH BURIED FENCE REMNANTS RUNNING
SOUTH AS INDICATED IN 1929 ISHC TIES. DUG & PROBED 3 FT. DEEP AND FOUND NOTHING. SET 5/8"
ROD & CAP 6" BELOW SURFACE.

PLAN - VIEW

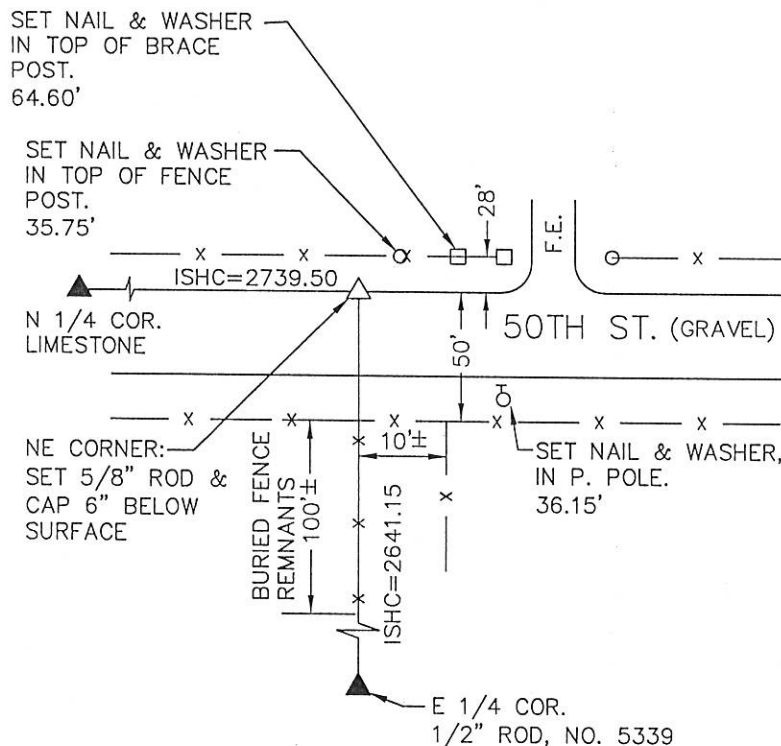

LEGEND

- x-x- FENCE LINE
- FOUND 5/8" IRON ROD W/ PLASTIC CAP NO. AS NOTED
- FOUND MONUMENT AS NOTED
- SET 5/8" IRON ROD W/ PLASTIC CAP NO. AS NOTED
- () RECORD INFORMATION
- R.O.W. RIGHT-OF-WAY



I HEREBY CERTIFY THAT THIS LAND SURVEYING DOCUMENT WAS PREPARED
AND THE RELATED SURVEY WORK WAS PERFORMED BY ME OR UNDER MY
DIRECT PERSONAL SUPERVISION AND THAT I AM A DULY LICENSED LAND
SURVEYOR UNDER THE LAWS OF THE STATE OF IOWA.

FOR IHW ENGINEERS AND SURVEYORS, P.C.

Wray A. Childers
DATE: Nov. 24, 2003

LICENSE NO. 11306

MY LICENSE RENEWAL DATE IS 12/31/2003

LIST CORNERS TO BE INDEXED

CORNERS	SECTION	TWP	RANGE
NE	23	84N	6E



IHW ENGINEERS &
SURVEYORS, P.C.

DUBUQUE, IOWA HAZEL GREEN, WISCONSIN
4155 PENNSYLVANIA AVE. DUBUQUE, IA 52002 (563) 556-2464

MONUMENT RECORD

COUNTY: JACKSON
TOWNSHIP: IOWA

DATE: 11-20-03	FIELD BOOK NO. 386	PROJ. NO. 03784	INDEX NO.
----------------	--------------------	-----------------	-----------

PREPARED BY:
HINKLE ENGINEERING & SURVEYING
2100 CAMANCHE AVE.
CLINTON, IA 52732
PHONE (563) 243-4027
FAX (563) 243-4029



Document 07-477

Book 2 Page 535 Type 15 001 Pages 1
Date 2/05/2007 Time 8:31 AM
Rec Amt \$7.00

ARLENE SCHAUF, RECORDER
JACKSON COUNTY IOWA

UNITED STATES PUBLIC LAND SURVEY CORNER CERTIFICATE OF

Land Survey Monuments situated in Section 23, Township 84 N, Range 6 E, of the Fifth Principle Meridian, JACKSON County, Iowa.
Previously recorded in DOES NOT APPLY in County Recorder's Office.

(book, page, document number, etc.)

(Show reason for preparing this certificate, the evidence and detailed procedures used in establishing the corner positions and monumentation found or placed.)

Monument Description and Remarks:

FOUND LIME STONE CORNER PER DOC. #03-6971

JOB # 06-0309, MARBURGER FARM SURVEY

PLAN-VIEW

(Show A MINIMUM OF THREE REFERENCE TIES TO DURABLE PHYSICAL OBJECTS, RELEVANT MONUMENTS AND PHYSICAL CONDITIONS WILL ENABLE RECOVERY OF THE CORNER.)

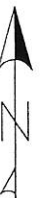
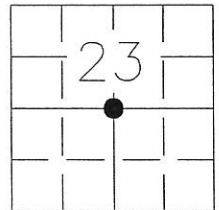
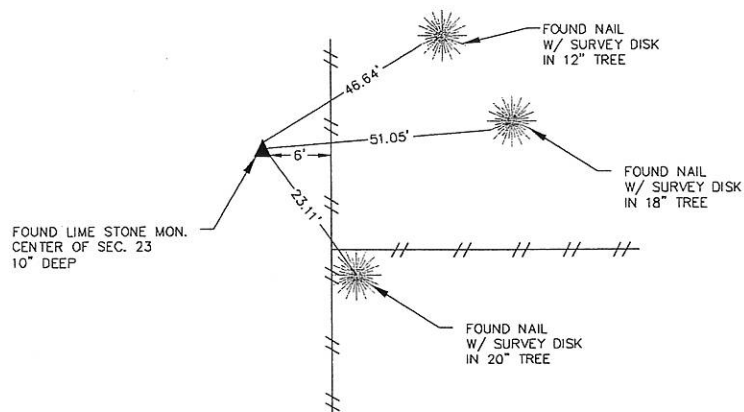

I hereby certify that the survey work was completed and this land surveying document was prepared by me or under my direct personal supervision and that I am a duly registered land surveyor under the laws of the state of Iowa

Signature: Marvin E. Hinkle

Name typed or printed:

Date: Jan. 2, 2007 Reg. No. 4204

My registration renewal date is December 31, 2007

SEAL



Corners	Section	Twp	Range
CENTER SECTION	23	84 NORTH	6 EAST

Book 2 Page 535

PREPARED BY:
HINKLE ENGINEERING & SURVEYING
2100 CAMANCHE AVE.
CLINTON, IA 52732
PHONE (563) 243-4027
FAX (563) 243-4029



Document 07-478

Book 2 Page 536 Type 15 001 Pages 1
Date 2/05/2007 Time 8:31 AM
Rec Amt \$7.00

ARLENE SCHAUF, RECORDER
JACKSON COUNTY IOWA

UNITED STATES PUBLIC LAND SURVEY CORNER CERTIFICATE OF

Land Survey Monuments situated in Section 23, Township 84 N, Range 6 E, of the Fifth Principle Meridian, JACKSON County, Iowa.
Previously recorded in DOES NOT APPLY in County Recorder's Office.

(book, page, document number, etc.)

(Show reason for preparing this certificate, the evidence and detailed procedures used in establishing the corner positions and monumentation found or placed.)

Monument Description and Remarks:

SET PER FENCELINE BREAKDOWN

JOB # 06-0309 MARBURGER FARM SURVEY

PLAN-VIEW

(Show A MINIMUM OF THREE REFERENCE TIES TO DURABLE PHYSICAL OBJECTS, RELEVANT MONUMENTS AND PHYSICAL CONDITIONS WILL ENABLE RECOVERY OF THE CORNER.)

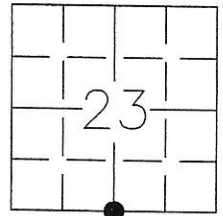
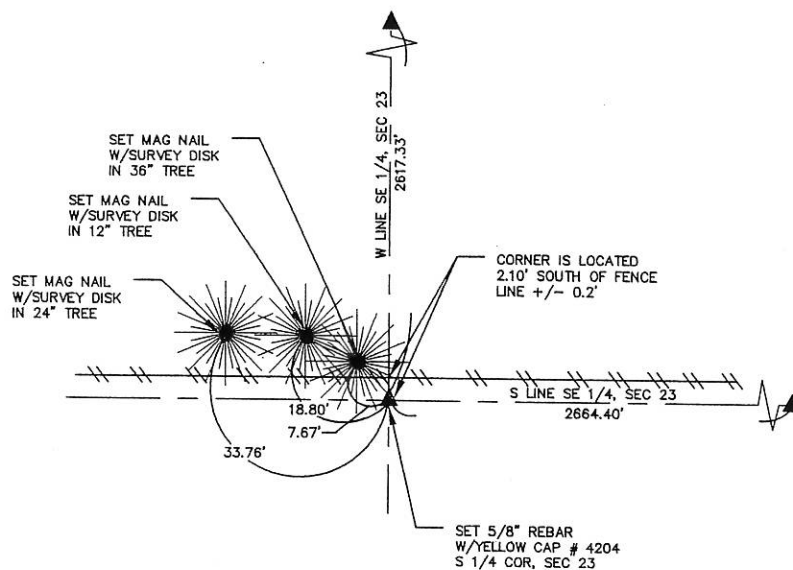

I hereby certify that the survey work was completed and this land surveying document was prepared by me or under my direct personal supervision and that I am a duly registered land surveyor under the laws of the state of Iowa

Signature: Marvin E. Hinkle

Name typed or printed:

Date: 01/09/07 Reg. No. 4204

My registration renewal date is December 31, 2007

SEAL

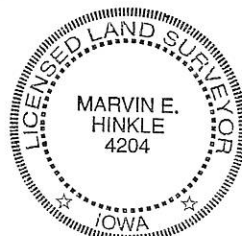

List Corners to be Indexed

Corners	Section	Twp	Range
S 1/4 COR	23	84 NORTH	6 EAST

Book 2 Page 536