

Sec. 22

LAND CORNER SURVEY  
JACKSON CO T84N R5 and 6E  
MADE FOR THE  
IOWA STATE HIGHWAY COMMISSION  
FOR ROW DESCRIPTIONS PRIMARY 64 PROJECT FA470-C  
BY G. ELLIOTT RLS 1841  
JUNE 1939

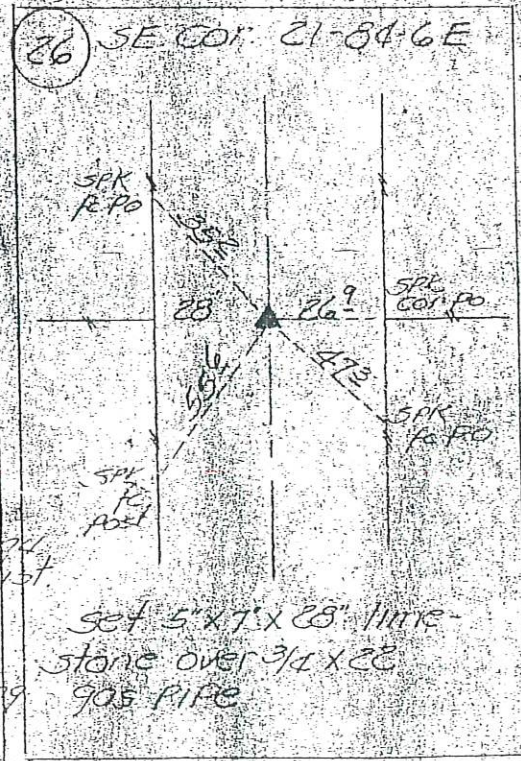

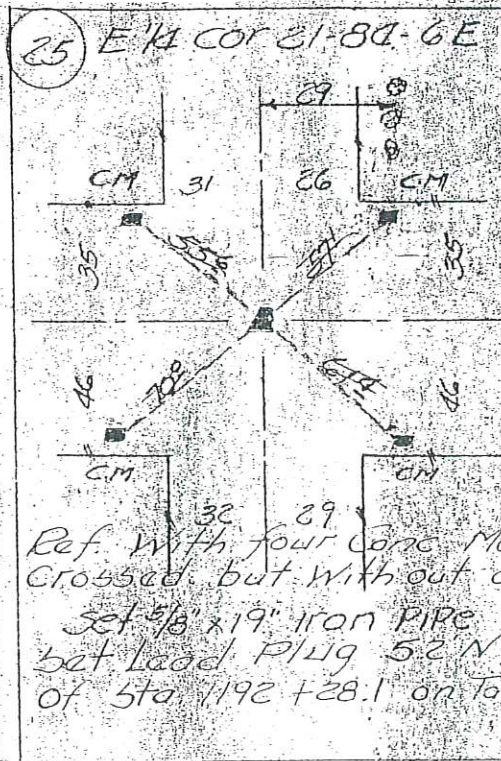

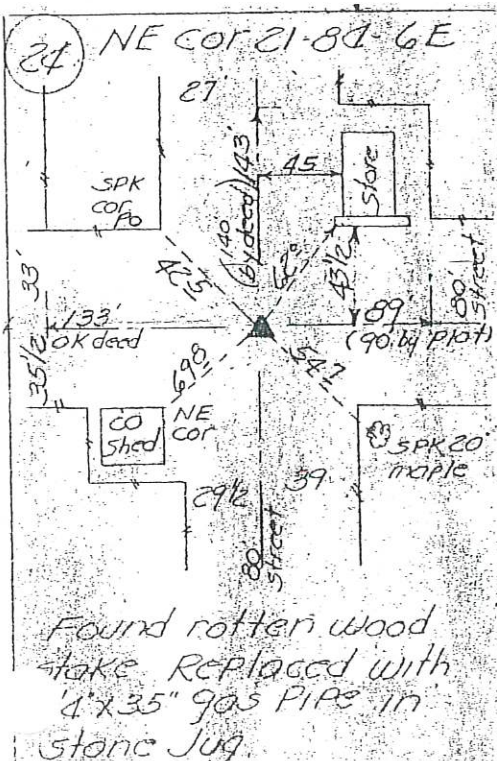
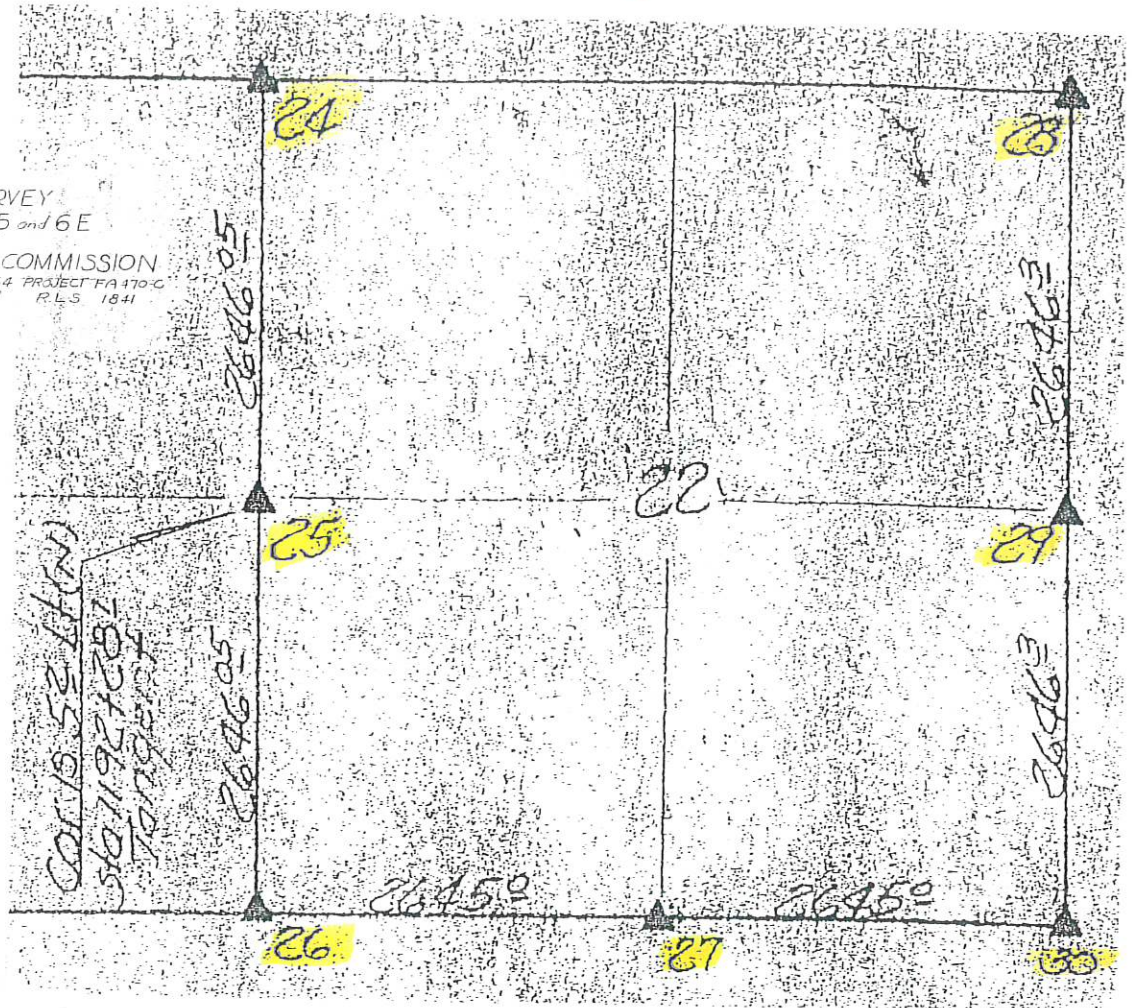
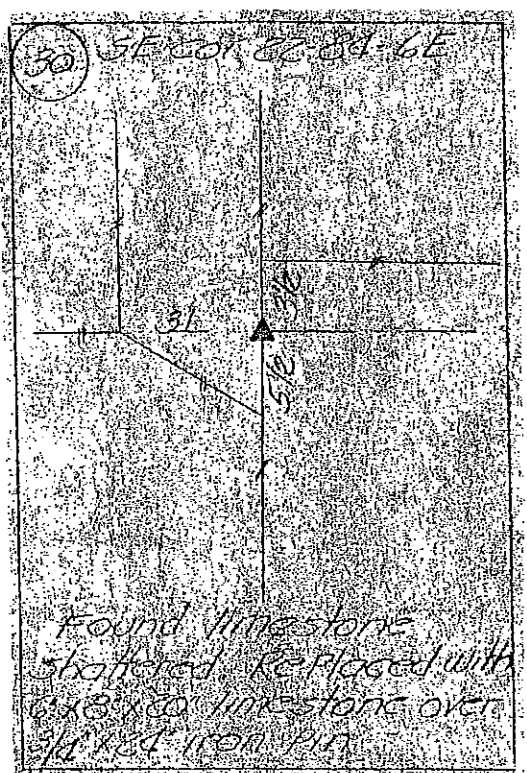
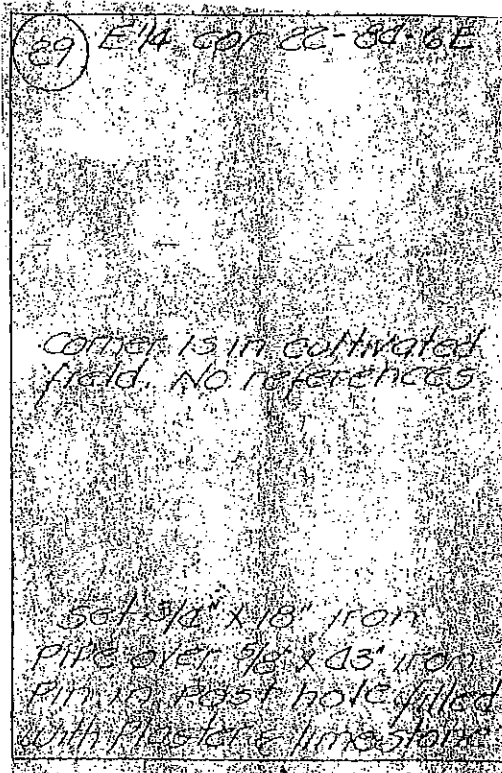
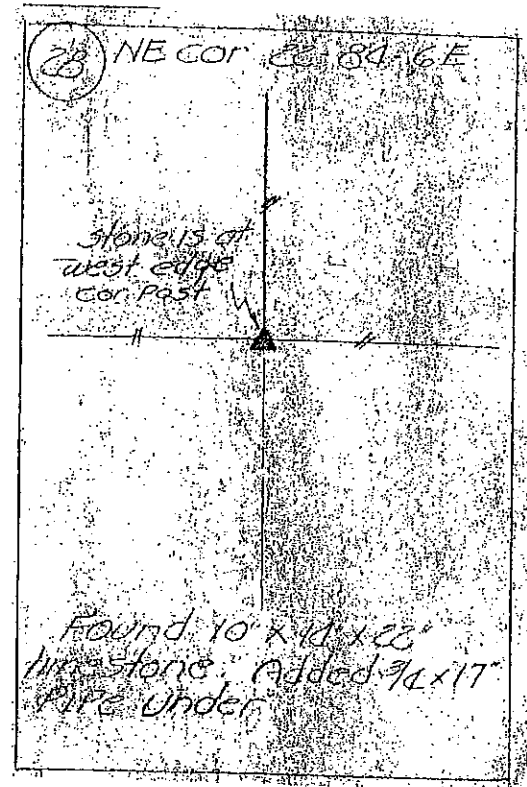
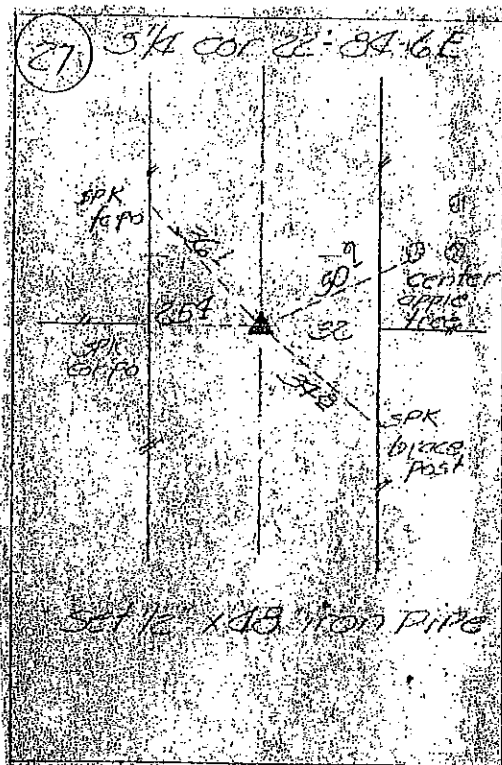

FILE NO. 03-4790  
BOOK 2 PAGE 177

03 AUG 13 AM 11:02

IHW ENGINEERS & SURVEYORS, P.C. 4155 PENNSYLVANIA AVE, DUBUQUE, IOWA, 52002

PHYLLIS M. GERLACH  
JACKSON COUNTY, IOWA  
RECORDER

UNITED STATES PUBLIC LAND SURVEY CORNER CERTIFICATE OF *see 11-*

LAND SURVEY MONUMENTS SITUATED IN SECTION 22, TOWNSHIP 84 NORTH, RANGE 6 EAST  
OF THE FIFTH PRINCIPAL MERIDIAN, JACKSON COUNTY, IOWA.  
PREVIOUSLY RECORDED IN N/A IN COUNTY RECORDER'S OFFICE.  
MONUMENT DESCRIPTION AND REMARKS: EAST 1/4 CORNER, SECTION 22, T84N, R6E - FOUND 1" IRON PIPE  
OVER 5/8" IRON ROD IN A CULTIVATED FIELD, 1' DEEP

SOUTH 1/4 CORNER, SECTION 22, T84N, R6E - FOUND 1/2" IRON ROD IN GRAVEL ROAD

PLAN - VIEW

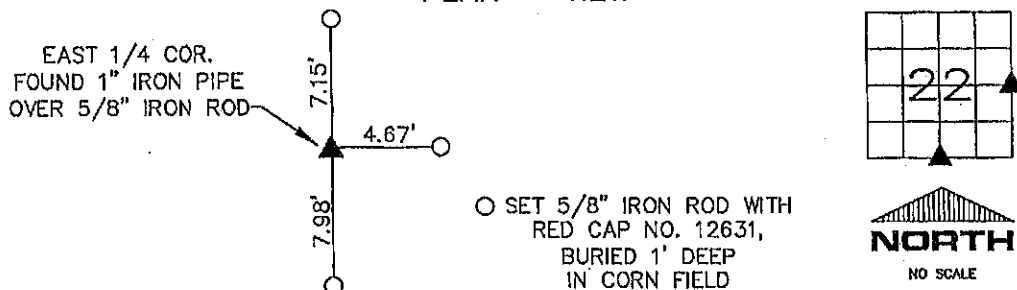

ALL DISTANCES ARE SLOPE MEASUREMENTS.

LEGEND

—X—X—X— FENCE LINE, FENCE POST  
▲ LAND CORNER  
MONUMENT AS NOTED

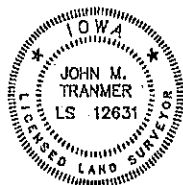
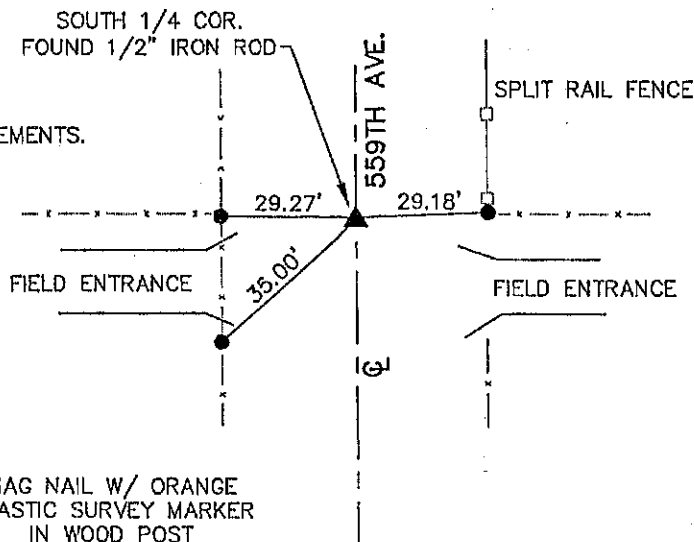

I HEREBY CERTIFY THAT THIS LAND SURVEYING DOCUMENT WAS PREPARED  
AND THE RELATED SURVEY WORK WAS PERFORMED BY ME OR UNDER MY  
DIRECT PERSONAL SUPERVISION AND THAT I AM A DULY LICENSED LAND  
SURVEYOR UNDER THE LAWS OF THE STATE OF IOWA.

FOR IHW ENGINEERS AND SURVEYORS, P.C.

*John M. Tranmer* 7-15-03  
JOHN M. TRANMER DATE

LICENSE NO. 12631

MY LICENSE RENEWAL DATE IS 12/31/2004

LIST CORNERS TO BE INDEXED

CORNERS	SECTION	TWP	RANGE
EAST 1/4 CORNER	22	T84N	R6E
SOUTH 1/4 CORNER	22	T84N	R6E



IHW ENGINEERS &  
SURVEYORS, P.C.

4155 PENNSYLVANIA AVE. DUBUQUE, IA 52002 (563) 526-2454

DATE: 7/14/03  
REVISED:

MONUMENT RECORD

COUNTY: JACKSON  
TOWNSHIP: IOWA

FIELD  
BOOK NO. 383

PROJ.  
03732

INDEX  
NO.

Book 2 Page 177



Document 25-2202

Type 15 001

Pages 1

Date 7/23/2025 Time 12:50 PM

Rec Amt \$7.00

ARLENE SCHAUF, RECORDER/REGISTRAR  
JACKSON COUNTY IOWA

## UNITED STATES PUBLIC LAND SURVEY CORNER CERTIFICATE

Land Survey Monuments Situated in Northwest Quarter of the Northwest Quarter Section 22, Township 84 North, Range 6 East of the Fifth Principal Meridian, Jackson County, Iowa.

**Narrative:**

Found 5/8" smooth iron bar no cap at the Northeast corner of the Northwest Quarter of the Northwest Quarter. No previous ties recorded.

NW corner NW1/4  
NW1/4 fd. 1/2" rebar no  
cap from ties  
Book 19 p. 1692

SET ORANGE SURVEY  
DISCS IN FENCE POST ALL TIES

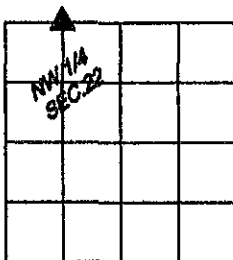
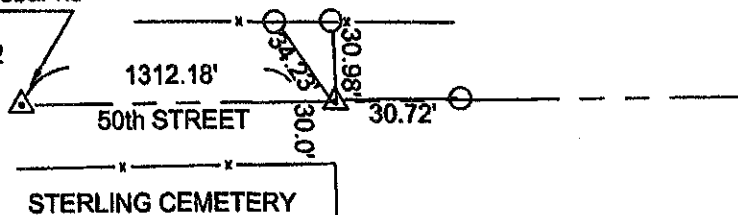

Corners to be indexed:

Northeast corner NW1/4 NW1/4



I hereby certify that this land surveying document was prepared and the related survey work was performed by me or under my direct personal supervision and that I am a duly licensed Land Surveyor under the Laws of the State of Iowa.

*Duane Jacobs* 7/11/25  
(signature) (date)

DUANE K JACOBS, PLS

License number: 21753

My license renewal date is December 31, 2026

Pages or sheets covered by this seal: 1