

Sec. 20

LAND CORNER SURVEY
JACKSON CO T84N R5 and 6E
MADE FOR THE
IOWA STATE HIGHWAY COMMISSION
FOR ROW DESCRIPTIONS PRIMARY 64 PROJECT FA170-C
BY GRELLIOTT R.L.S. 1841
JUNE 1939

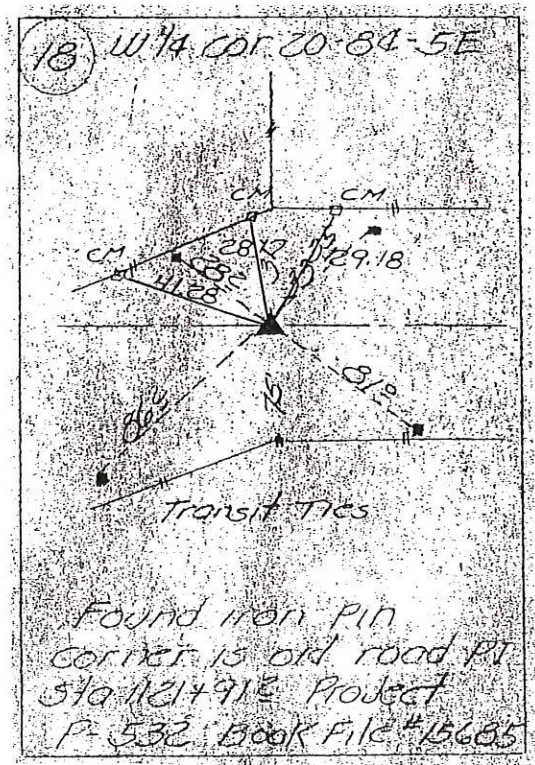
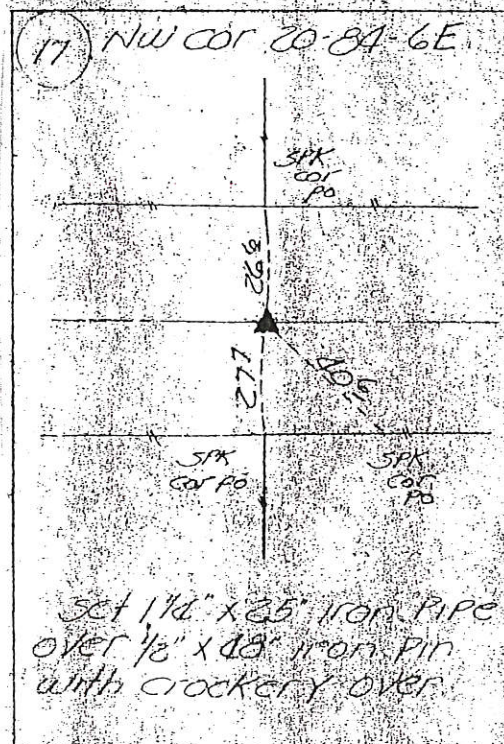
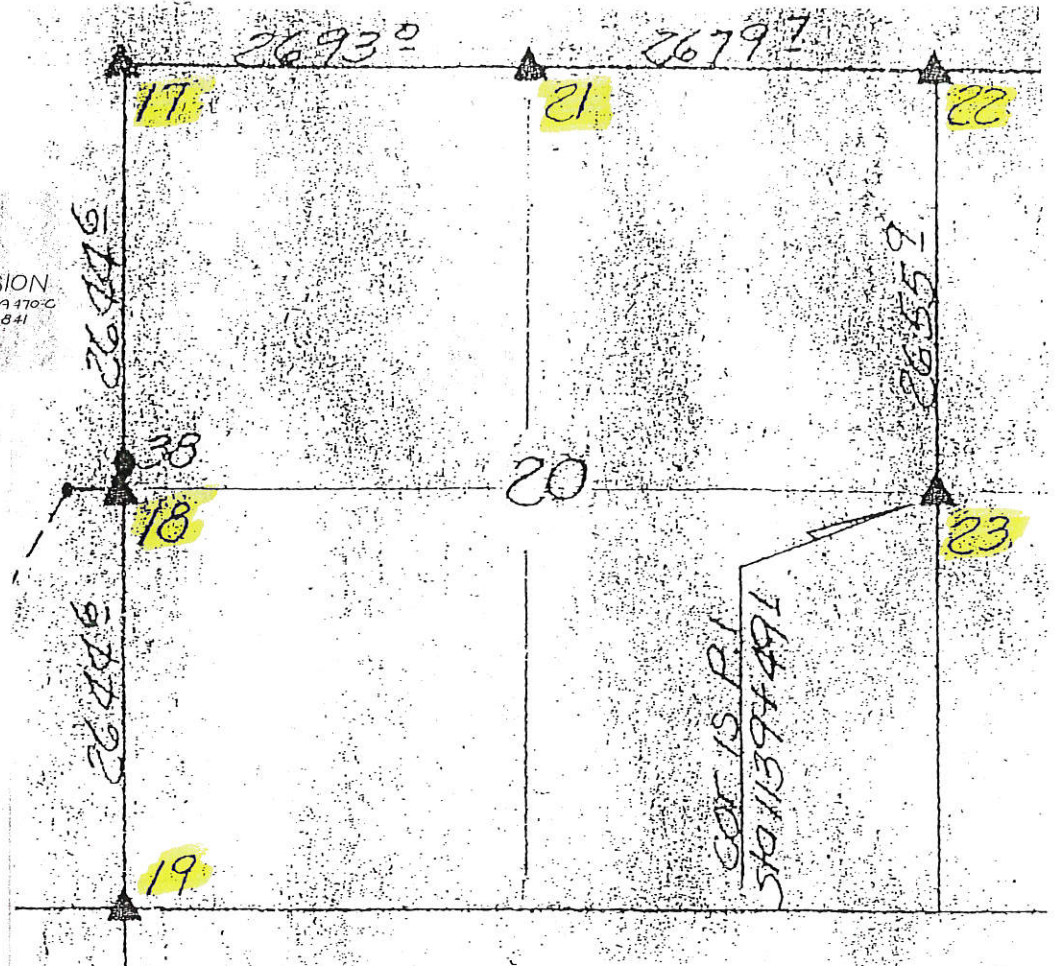

UNITED STATES PUBLIC LAND SURVEY CORNER CERTIFICATE

OF

Land Survey Monuments situated in Section 20, Township 84 ^N, Range 6 ^E, of the Fifth Principal Meridian, Jackson County, Iowa.
 viously recorded in _____ in County Recorder's Office.

(book, page, document number, etc.)

(Show reason for preparing this certificate, the evidence and detailed procedures used in establishing the corner positions and monumentation found or placed.)

Monument Description and Remarks:

WEST QUARTER CORNER: Found $\frac{1}{2}$ " rerod per ISHC references. Used same concrete monuments to reference out. Set 8" spike along side rerod. Rerod is in ditch on north side of 45th Street. EAST QUARTER CORNER: Found spike in centerline of Iowa Hwy. 64 and referenced out.

PLAN - VIEW

(Show a minimum of three reference ties to durable physical objects, relevant monuments and physical conditions that will enable recovery of the corner.)

99.1232

FILE NO. _____
 BOOK 1 PAGE 379

99 MAR 26 PM 1:48

PHYLLIS M. GERLACH
 JACKSON COUNTY, IOWA
 RECORDER

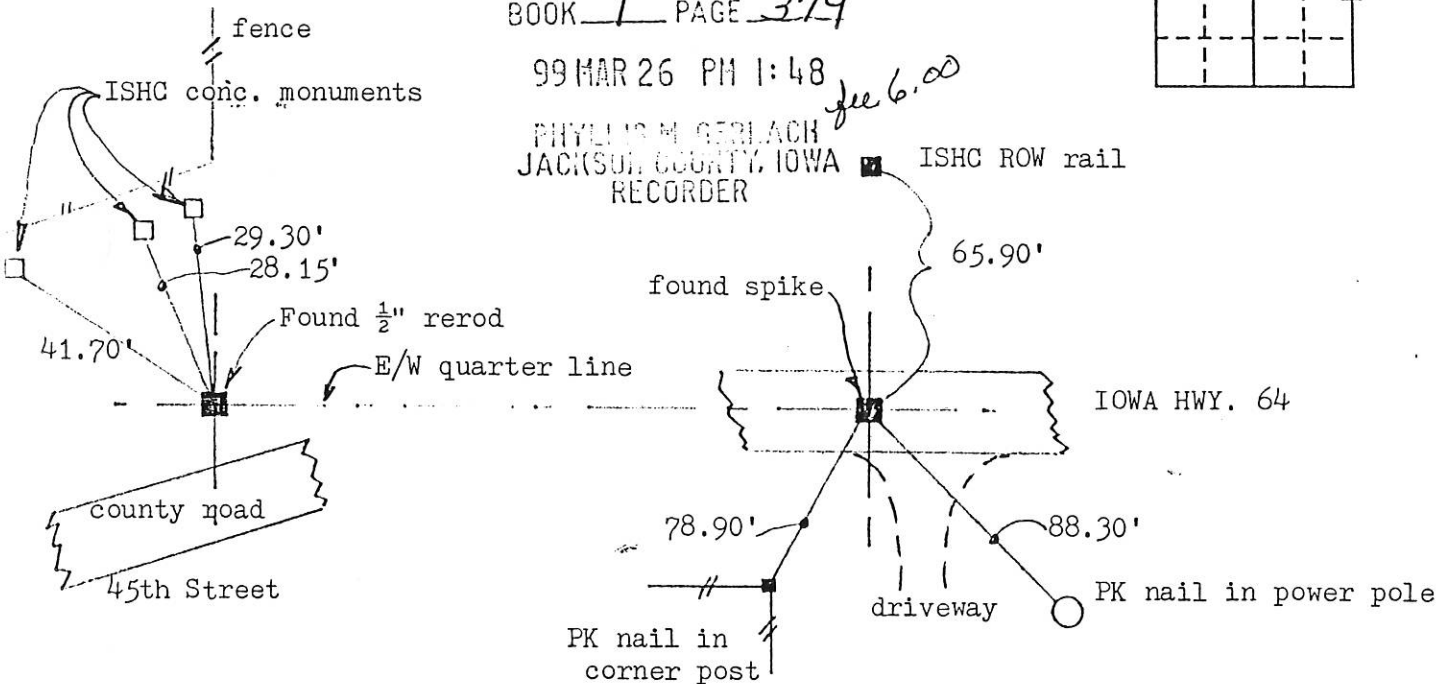
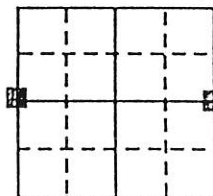

(horiz. measured)

(direct meas.)

W $\frac{1}{4}$ CORNER

E $\frac{1}{4}$ CORNER

I hereby certify that the survey work was completed and this land surveying document was prepared by me or under my direct personal supervision and that I am a duly registered land surveyor under the laws of the state of Iowa

Signature: _____

Name typed or printed: _____

Thomas C. Tucker, LS

Date: _____

3/25/99

Reg. No. _____

5339

Corners	List Corners to be Indexed Section	Twp	Range
W $\frac{1}{4}$, E $\frac{1}{4}$	20	84N	6E

FILE NO 04-2108
2 PA 263

PREPARED BY: EGGER ENGINEERING AND LAND SURVEYING, P.C.
2395 TECH DRIVE SUITE 2 BETTENDORF, IOWA 52722 563-332-6330

2004 MAY 11 PM 2:44

PHYLLIS M. GERLACH
JACKSON COUNTY, IOWA
RECORDER

UNITED STATES PUBLIC LAND SURVEY CORNER CERTIFICATE Fee # 11.00
OF

Land Survey Monuments situated in Section 20, Township 84N, Range 6E, of the Fifth Principal Meridian, JACKSON County, Iowa. Previously recorded in NOT RECORDED
(book, page, document number, etc.)

(Show reason for preparing this certificate, the evidence and detailed procedures used in establishing the corner positions and monumentation found or placed.)

Monument Description and Remarks: ① NE COR OF SW 1/4 WAS FOUND AS A IRON BOLT IN THE E CRACK OF HWY 64
② SW COR SW 1/4 WAS SET AT THE INTERSECTION OF TWO FENCES
③ NW COR SW 1/4 - SW 1/4 WAS SET ON A W-E FENCE LINE INTERSECTING A STRAIGHT LINE BETWEEN THE NW & SW COR OF THE SW 1/4.

PLAN - VIEW

(Show a minimum of three reference ties to durable physical object, relevant monuments and physical conditions that will enable recovery of the corner.)

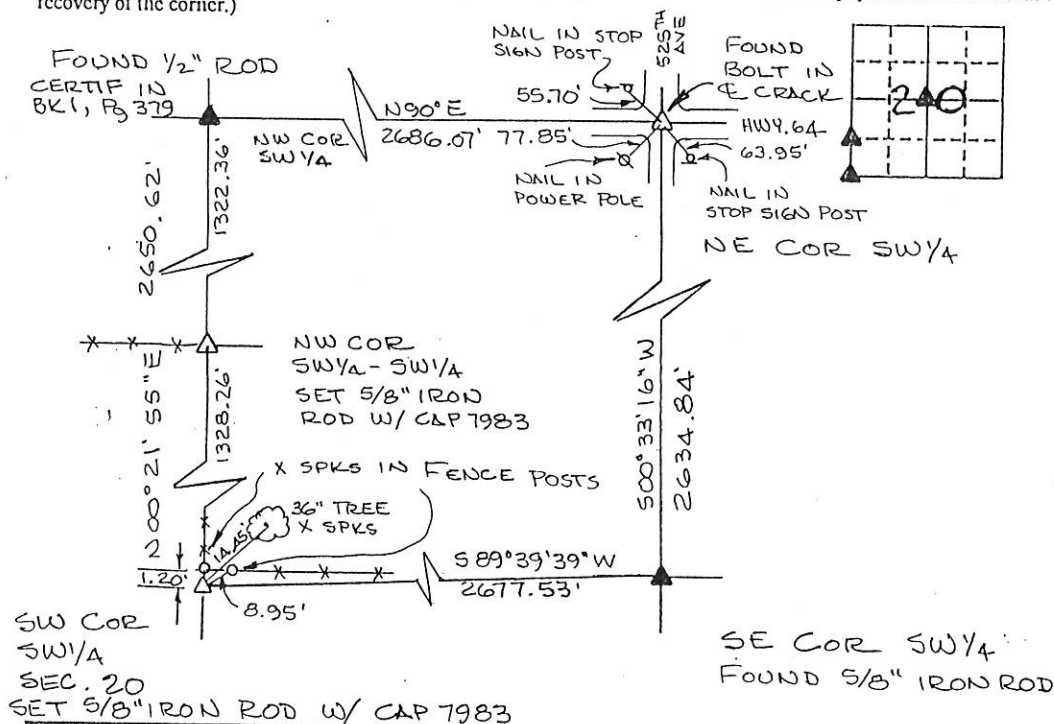

I hereby certify that the survey work was completed and this certificate was prepared by me or under my direct supervision and that I am a duly registered land surveyor under the laws of the state of Iowa.

Signature: James L. Egger
James L. Egger L.S.

Date: APRIL 12 Reg. No. 7983
2004

SEAL

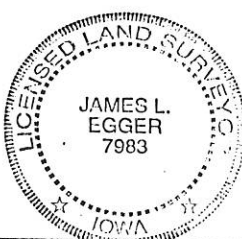

List Corners to be Indexed
Corners Section Twp Range

CENTER 20 84N 6E

SW COR 20 84N 6E

NW COR SW 1/4 - SW 1/4 20 84N 6E

Book 2 Page 213