

UNITED STATES PUBLIC LAND SURVEY CORNER CERTIFICATE

OF

Land Survey Monuments situated in Section 17, Township 84 North, Range 6 East, of the Fifth Principal Meridian, Jackson County, Iowa.
 Previously recorded in N.A. (book, page, document number, etc.) in County Recorder's Office.

(Show reason for preparing this certificate, the evidence and detailed procedures used in establishing the corner positions and monumentation found or placed.)

Monument Description and Remarks: No ties previously recorded for these
corners in the Recorder's Office. See monument descriptions

below. The iron pin at the northeast corner was found 4 inches
deep. The iron pin at the north quarter corner was found 2
inches deep.

PLAN - VIEW

(Show a minimum of three reference ties to durable physical objects, relevant monuments and physical conditions that will enable recovery of the corner.)

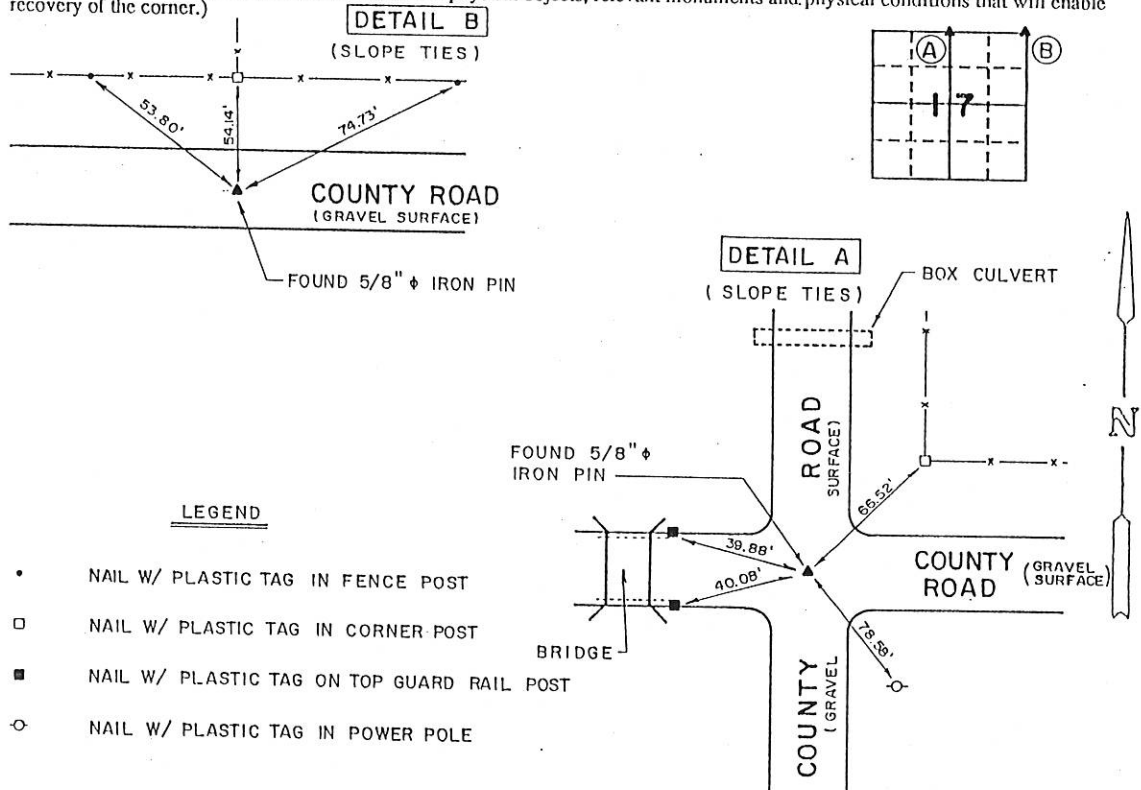

I hereby certify that the survey work was completed and this land surveying document was prepared by me or under my direct personal supervision and that I am a duly registered land surveyor under the laws of the state of Iowa

Signature: David L. Meyer
 Name typed or printed: David L. Meyer

Date: March 29, 1996 Reg. No. 7222

My registration renewal date is December 31, 1996

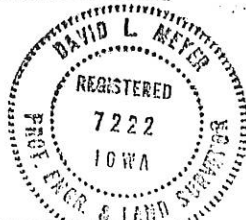
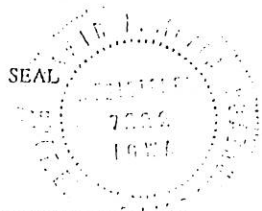

Corners	Section	Twp	Range
N. $\frac{1}{4}$ Cor.	17	84N	6 E
N. E. Cor.	17	84N	6 E

FILE NO. 002752
 BOOK 1 PAGE 363

1996 APR -4 PM 12:29

SHIRLY RITEHOUR
 JACKSON COUNTY, IOWA
 RECORDER

BOOK 1 PAGE 263

June 6⁰⁰

FILE NO. 02-0570
PAGE 512

02 FEB -1 PM 2:39

PHYLLIS M. GERLACH
JACKSON COUNTY, IOWA
RECORDER

Fee \$6.⁰⁰

Preparer's Name: Paul C. Brashaw Address: 4413 West Stagecoach Trail Calena, Ill. Telephone: 777-1172

SLSI 9-94

UNITED STATES PUBLIC LAND SURVEY CORNER CERTIFICATE

OF

Land Survey Monuments situated in Section 17, Township 84 North, Range 6 East, of the Fifth Principal Meridian, Jackson County, Iowa.
Previously recorded in NO CORNER CERTIFICATE in County Recorder's Office.
(book, page, document number, etc.)
OR FILE

(Show reason for preparing this certificate, the evidence and detailed procedures used in establishing the corner positions and monumentation found or placed.)

Monument Description and Remarks: SOUTH 1/4 CORNER OF SECTION 17
T84 N, R6 E, FOUND 5/8" IRON ROD

PLAN - VIEW

(Show a minimum of three reference ties to durable physical objects, relevant monuments and physical conditions that will enable recovery of the corner.)

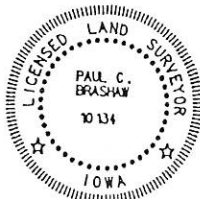
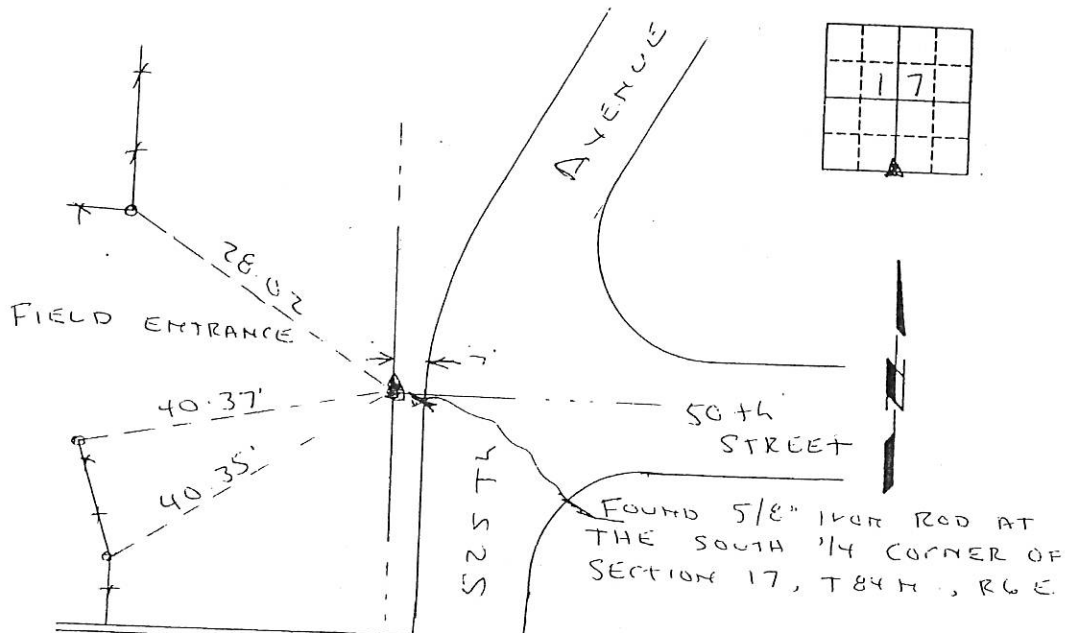

I HEREBY CERTIFY THAT THIS LAND SURVEYING DOCUMENT WAS PREPARED AND THE RELATED SURVEY WORK WAS PERFORMED BY ME OR UNDER MY DIRECT PERSONAL SUPERVISION AND THAT I AM A DULY LICENSED LAND SURVEYOR UNDER THE LAWS OF THE STATE OF IOWA.
Paul C. Brashaw 1-31-2002
PAUL C. BRASHAW (DATE)
LICENSE NUMBER 10134
MY LICENSE RENEWAL DATE IS DECEMBER 31, 2002

Corners List Corners to be Indexed
Section Top Range
South 17 84 N 6 E
14

MONUMENT RECORD		
COUNTY: <u>JACKSON</u>		
TOWNSHIP: <u>IOWA</u>		
DATE PLOTTED:	FIELD BOOK #	DRAWING
DATE REVISED:	PAGE #	#

02.0579
FILE NO
BOOK PAGE 521

02 FEB -1 PM 2:40

PHYLLIS M. GERLACH
JACKSON COUNTY, IOWA
RECORDER

Fee \$6.00

Preparer's Name: Paul C. Brashaw Address: 4413 West Stagecoach Trail Galena, Ill. Telephone: 777-1172

SLSI 9-94

UNITED STATES PUBLIC LAND SURVEY CORNER CERTIFICATE

OF

Land Survey Monuments situated in Section 17 Township 84 North Range 6 EAST of the Fifth Principal Meridian, Jackson County, Iowa.
Previously recorded in NO CORNER CERTIFICATE in County Recorder's Office.
(book, page, document number, etc.)
ON FILE

(Show reason for preparing this certificate, the evidence and detailed procedures used in establishing the corner positions and monumentation found or placed.)

Monument Description and Remarks: EAST 1/4 CORNER OF SECTION 17, T84N R6E. SET 5/8" X 36" IRON ROD WITH ORANGE CAP NO 10134 AT ACCEPTED OCCUPATION FENCE CORNER

PLAN - VIEW

(Show a minimum of three reference ties to durable physical objects, relevant monuments and physical conditions that will enable recovery of the corner.)

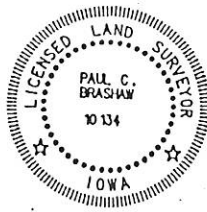
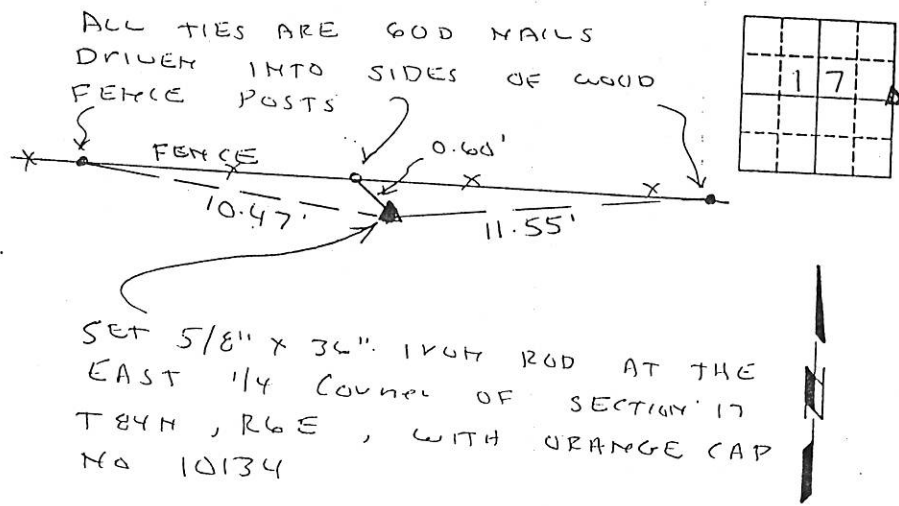

I HEREBY CERTIFY THAT THIS LAND SURVEYING DOCUMENT WAS PREPARED AND THE RELATED SURVEY WORK WAS PERFORMED BY ME OR UNDER MY DIRECT PERSONAL SUPERVISION AND THAT I AM A DULY LICENSED LAND SURVEYOR UNDER THE LAWS OF THE STATE OF IOWA.
Paul C. Brashaw
PAUL C. BRASHAW
1-31-2002
(DATE)
LICENSE NUMBER 10134
MY LICENSE RENEWAL DATE IS DECEMBER 31, 2002

Corners	List Corners to be Indexed	Section	Top	Range
EAST 1/4	17	84N	6E	

COUNTY: <u>JACKSON</u> TOWNSHIP: <u>IOWA</u>		MONUMENT RECORD	
DATE PLOTTED:	DATE REVISED:	FIELD BOOK #	DRAWING #

FILE NO. 03-1996
BOOK 2 PAGE 112

03 APR -4 AM 6:08

PHYLLIS M. GERLACH
JACKSON COUNTY, IOWA
RECORDER # 6.00
Fee 6.00

Preparer's Name: Paul C. Brashaw Address: 4413 West Stagecoach Trail Calena, Ill. Telephone: 777-1172

SLSI 9-94

UNITED STATES PUBLIC LAND SURVEY CORNER CERTIFICATE

OF

Land Survey Monuments situated in Section 17, Township 84 North, Range 6 East, of the Fifth Principal Meridian, JACKSON County, Iowa.
Previously recorded in _____ in County Recorder's Office.
(book, page, document number, etc.)

(Show reason for preparing this certificate, the evidence and detailed procedures used in establishing the corner positions and monumentation found or placed.)

Monument Description and Remarks: SE CORNER OF SECTION 17 T84N R6E
(NO CERTIFICATE ON FILE) SET 5/8" X 36" IRON ROD WITH
ORANGE CAP NO. 10134 ESTABLISHED AT LOCATION OF THE
INTERSECTION OF ROAD CENTERLINE AND EXISTING FENCE
LINE. NO OTHER EVIDENCE COULD BE FOUND

PLAN - VIEW

(Show a minimum of three reference ties to durable physical objects, relevant monuments and physical conditions that will enable recovery of the corner.)

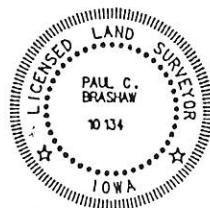
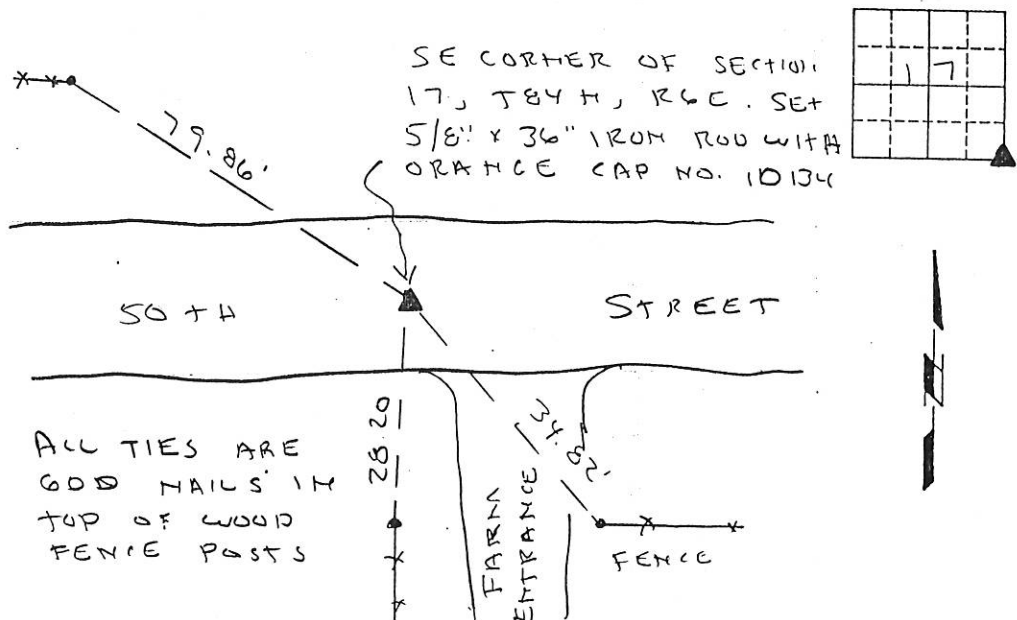

I HEREBY CERTIFY THAT THIS LAND SURVEYING DOCUMENT WAS PREPARED AND THE RELATED SURVEY WORK WAS PERFORMED BY ME OR UNDER MY DIRECT PERSONAL SUPERVISION AND THAT I AM A DULY LICENSED LAND SURVEYOR UNDER THE LAWS OF THE STATE OF IOWA.

Paul C. Brashaw 3/31/2003
(DATE)

LICENSE NUMBER 10134

MY LICENSE RENEWAL DATE IS DECEMBER 31, 2004

Corner	Section	Range	Top
SE	17	84N	6E

MONUMENT RECORD		
COUNTY: <u>JACKSON</u>		
TOWNSHIP: <u>14W</u>		
DATE PLOTTED:	FIELD BOOK #	DRAWING
DATE REVISED:	PAGE #	#