

Land Survey Monuments situated in Section 34, Township 85 N, Range 2 E, of the Fifth Principal Meridian, Jackson County, Iowa.
 Previously recorded in not recorded (book, page, document number, etc.) in County Recorder's Office.

(Show reason for preparing this certificate, the evidence and detailed procedures used in establishing the corner positions and monumentation found or placed.)

Monument Description and Remarks: Set 5/8" x 20" Red w/cap No. 2869 at
intersection of east-west and N-S fence line and property
line fences

PLAN - VIEW

(Show a minimum of three reference ties to durable physical objects, relevant monuments and physical conditions that will enable recovery of the corner.)

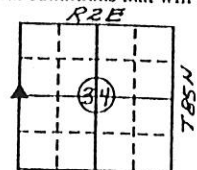
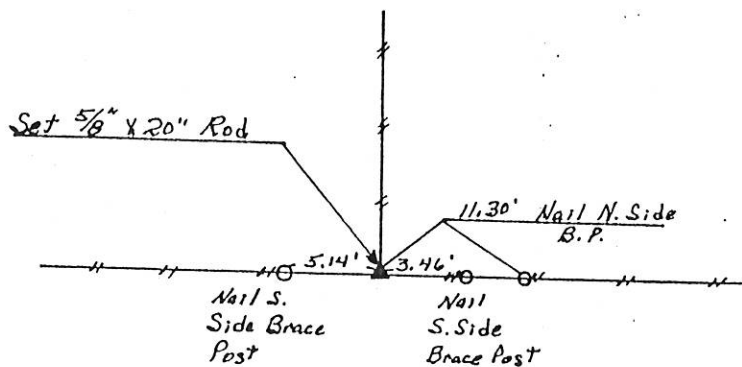

I hereby certify that the survey work was completed and this land surveying document was prepared by me or under my direct personal supervision and that I am a duly registered land surveyor under the laws of the state of Iowa

Signature: William D. Upmeyer
 Name typed or printed: William D. Upmeyer

Date: 11-21-97 Reg. No. 2869

My registration renewal date is December 31, 1997

SEAL

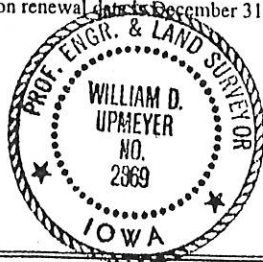

Comers	List Corners to be Indexed Section	Twp	Range
W 1/4	34	85 N	2 E

97 3544
 BOOK 1 PAGE 330

1997 NOV 21 A 10:29

SHIRLEY R. RICHARDS
 JACKSON COUNTY, IOWA
 RECORDER

UNITED STATES PUBLIC LAND SURVEY CORNER CERTIFICATE

OF

Land Survey Monuments situated in Section 34, Township 85 N, Range 2 E, of the Fifth Principal Meridian, Jackson County, Iowa.
 Previously recorded in None (book, page, document number, etc.) in County Recorder's Office.

(Show reason for preparing this certificate, the evidence and detailed procedures used in establishing the corner positions and monumentation found or placed.)

Monument Description and Remarks: Set 1/2" x 18" Steel Rod on the South
Line of Sec 34 and on the north line of Sec. 4, T84N, R2E,
as shown on Survey recorded in Bk I-G, Page 52 in Jackson Co.
Recorders Office and in line with established section line, fence lines
to the north

PLAN - VIEW

(Show a minimum of three reference ties to durable physical objects, relevant monuments and physical conditions that will enable recovery of the corner.)

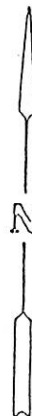
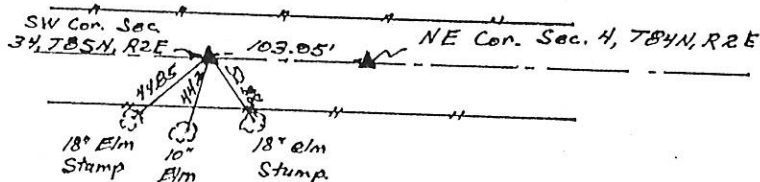
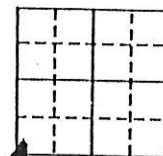

I hereby certify that the survey work was completed and this land surveying document was prepared by me or under my direct personal supervision and that I am a duly registered land surveyor under the laws of the state of Iowa

Signature: William D. Upmeyer
 Name typed or printed: William D. Upmeyer

Date: 5-4-98 Reg. No. 2869

My registration renewal date is December 31, 1999

Corners	Section	Twp	Range
S.W	34	T85N	2E

FILE NO. 98 1664
 BOOK 1 PAGE 345

MAY -6 A 11:02

SHIRLY RITENOUR
 JACKSON COUNTY, IOWA
 RECORDER

She 609

SEAL

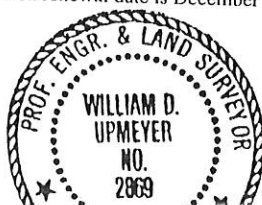

UNITED STATES PUBLIC LAND SURVEY CORNER CERTIFICATE

OF

Land Survey Monuments situated in Section 34, Township 85N, Range 2E, of the Fifth Principal Meridian, JACKSON County, Iowa.
 Previously recorded in NO PRIOR TIES RECORDED in County Recorder's Office.
 (book, page, document number, etc.)

(Show reason for preparing this certificate, the evidence and detailed procedures used in establishing the corner positions and monumentation found or placed.)

Monument Description and Remarks: SE CORNER OF SEC. 34 IS LOCATED IN THE CENTER OF 100TH ST. IN A "CUT" AREA OF APPROX. 8' DEPTH, NO MONUMENT WAS FOUND, WE THEREFORE SET NEW CORNER AT INTERSECTION WITH FENCE TO NORTH.

PLAN - VIEW

(Show a minimum of three reference ties to durable physical objects, relevant monuments and physical conditions that will enable recovery of the corner.)

THE SW CORNER OF THE SE 1/4 OF THE SW 1/4 WAS NOT FOUND, AND SINCE THE SOUTH 1/4 CORNER OF SEC. 34 WAS IN A ROAD FILL AREA OF APPROX 12' DEPTH, WE SET POINT "B" ON THE CENTER OF 100TH ST., IN LINE WITH A FENCE TO THE NORTH.

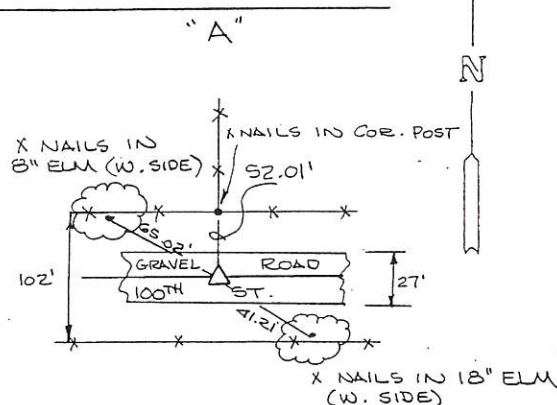
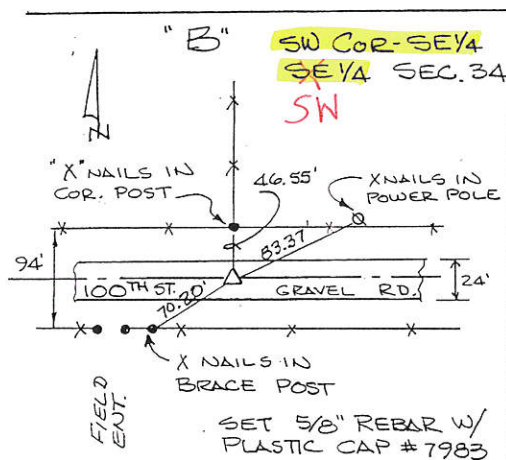
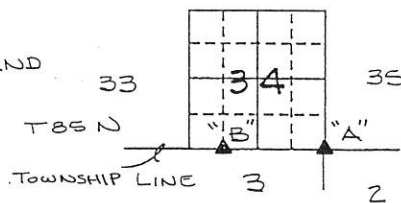

ALL DISTANCES ARE HORIZONTAL

I hereby certify that the survey work was completed and this certificate was prepared by me or under my direct personal supervision and that I am a duly registered land surveyor under the laws of the state of Iowa.

Signature: James L. Egger
 Name typed or printed: JAMES L. EGGER

Date: MAY 18, 1998 Reg. No. 7983

Corners	List Corners to be Indexed	Section	Twp	Range
SE Cor	34	85N	2E	
SW Cor	35	85N	2E	
SW Cor	34	85N	2E	

SW Cor
 SE 1/4 - SE 1/4
 SW

SEAL

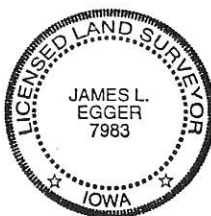

FILE NO. 98 1828
 BOOK 1 PAGE 349

1998 MAY 19 A 11:59

CHARLY RITENOUR
 JACKSON COUNTY, IOWA

RECORDER ju 6 98