

BRICE, PETRIDES
SEC DONOHUE
 ENVIRONMENT & INFRASTRUCTURE

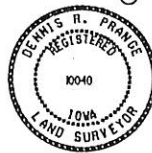

UNITED STATES PUBLIC SECTION
 CORNER CERTIFICATION
 AND
 LAND CORNER SURVEY
 SECTION 24 T-85-N R-2-E
 MADE FOR

IOWA DEPARTMENT OF TRANSPORTATION
 FOR THE PURPOSE OF RIGHT OF WAY DESCRIPTIONS
 ON PRIMARY ROAD No. U.S. 61.

PAGE 1 OF 1

MADE BY

DENNIS R. PRANGE R.L.S. No. 10040
 JACKSON COUNTY, IOWA F-61-7(37)--20-49
 JANUARY 1992 THRU DECEMBER 1992

ALL DISTANCES WERE CAREFULLY MEASURED AND MAY NOT AGREE WITH
 ROAD SURVEY STATIONING.

I HEREBY CERTIFY THAT THIS LAND SURVEYING DOCUMENT WAS PREPARED BY ME
 OR UNDER MY DIRECT PERSONAL SUPERVISION AND THAT I AM A DULY
 REGISTERED LAND SURVEYOR UNDER THE LAWS OF THE STATE OF IOWA.

SIGNATURE: *Dennis R. Prange*
 NAME: DENNIS R. PRANGE, L.S.

DATE 2/11/1993

REG. NO. 10040

MY REGISTRATION EXPIRES DECEMBER 31, 1994

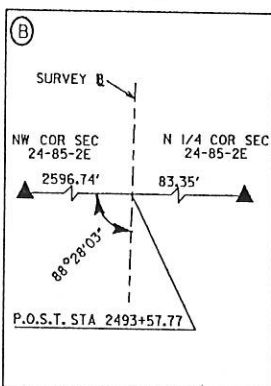
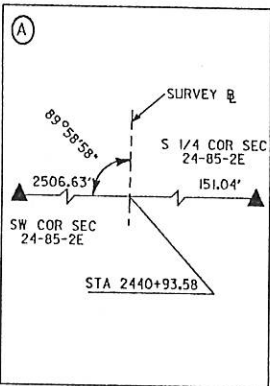
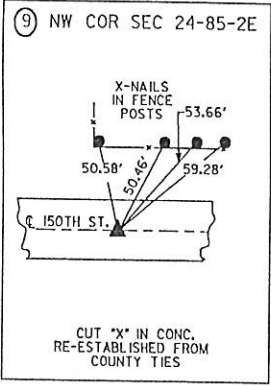
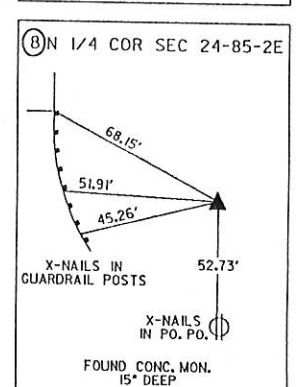
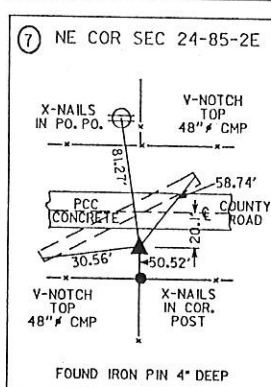
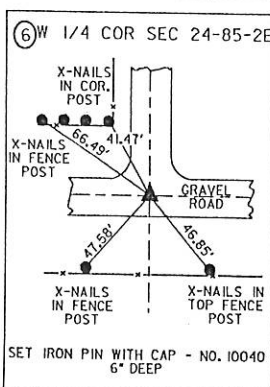
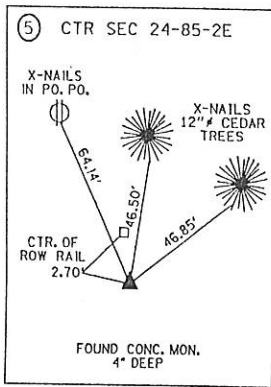
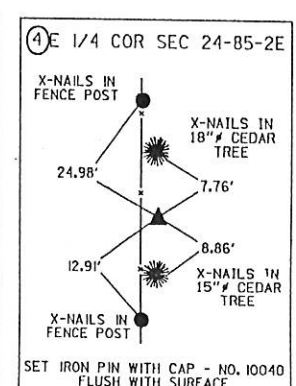
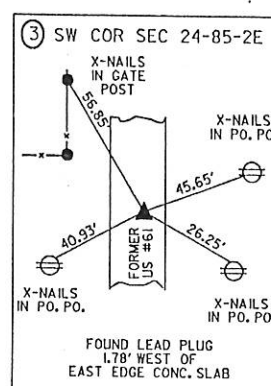
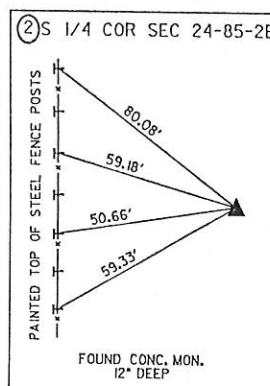
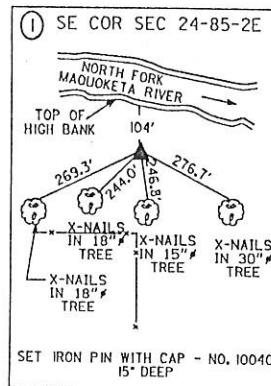

FILE NO. 2304
 BOOK 1 PAGE 114
 1993 FEB 17 AM 9:41
 SHIRLY RITENOUR
 JACKSON COUNTY, IOWA
 RECORDER
Jan 5.00



Document 10-11

Book 2 Page 700 Type 15 001 Pages 1
Date 1/04/2010 Time 10:49 AM
Rec Amt \$9.00

ARLENE SCHAUF, RECORDER/REGISTRAR
JACKSON COUNTY IOWA

Prepared by: SCHNEIDER Land Surveying and Planning P.O. Box 128 Farley, Iowa 52046 563-744-3631

UNITED STATES PUBLIC LAND SURVEY CORNER CERTIFICATE OF

Land Survey Monuments situated in Section 24, Township 85 North, Range 2 East
of the Fifth Principal Meridian, Jackson County, Iowa.
Previously recorded (NONE OF RECORD)

(Show reason for preparing this certificate, the evidence and detailed procedures used in establishing the corner positions and monumentation found or placed.)

Monument Description and Remarks: THE SE CORNER OF THE SW1/4 OF THE NW1/4 OF SEC. 24, T85N, R2E
WAS ESTABLISHED AT THE INTERSECTION OF A LINE FROM THE CENTER TO THE W1/4 CORNER OF SAID SECTION 24 AND IN
LINE WITH OCCUPATION EVIDENCE LOCATED NORTH AND SOUTH OF THE CORNER.

PLAN - VIEW

(Show a minimum of three reference ties to durable physical objects, relevant monuments and physical conditions that will enable recovery of the corner.)

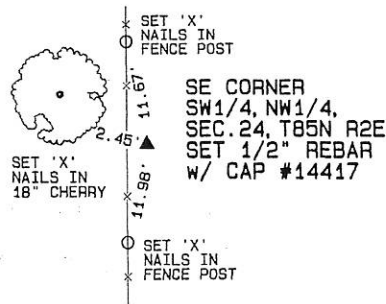

I hereby certify that this land surveying document was prepared and the related survey work was performed by me or under my direct personal supervision and that I am a duly licensed Land Surveyor under the laws of the State of Iowa.

David P. Schneider P.L.S. #14417 Date: 12/31/2009
My license renewal date is December 31, 2011.
Pages or sheets covered by this seal: THIS SHEET ONLY

SCHNEIDER
Land Surveying & Planning
P.O. Box 128 Farley, Iowa 52046
Ph. #563-744-3631 Fax#563-744-3629

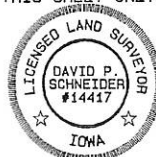

List Corners to be Indexed

Corners	Section	Twp	Range
SE CORNER SW1/4, NW1/4	24	85N	2E

Book 2 Page 700

JOB NO. 1333