

FILE NO. 03-5283
 BOOK 2 PAGE 186
 03 SEP -8 PM 1:01
 PHYLLIS M. GERLACH
 JACKSON COUNTY, IOWA
 RECORDER
 Fee \$11.00

PREPARED BY: EGGER ENGINEERING AND LAND SURVEYING, P.C.
 2395 TECH DRIVE SUITE 2 BETTENDORF, IOWA 52722 563-332-6330

UNITED STATES PUBLIC LAND SURVEY CORNER CERTIFICATE
 OF

Land Survey Monuments situated in Section 20, Township 85 N, Range 2 E, of the Fifth Principal Meridian, JACKSON County, Iowa. Previously recorded in DOC. # 99-1825 in County Recorder's Office.
 (book, page, document number, etc.)

(Show reason for preparing this certificate, the evidence and detailed procedures used in establishing the corner positions and monumentation found or placed.)

Monument Description and Remarks: MONUMENT SET IN 1999 BY WILLIAM UPMEYER RLS # 2869, BUT WAS NOT ABLE TO BE FOUND AND WAS RESET AS NEAR IT'S ORIGINAL LOCATION AS COULD BE DETERMINED.

PLAN - VIEW

(Show a minimum of three reference ties to durable physical object, relevant monuments and physical conditions that will enable recovery of the corner.)

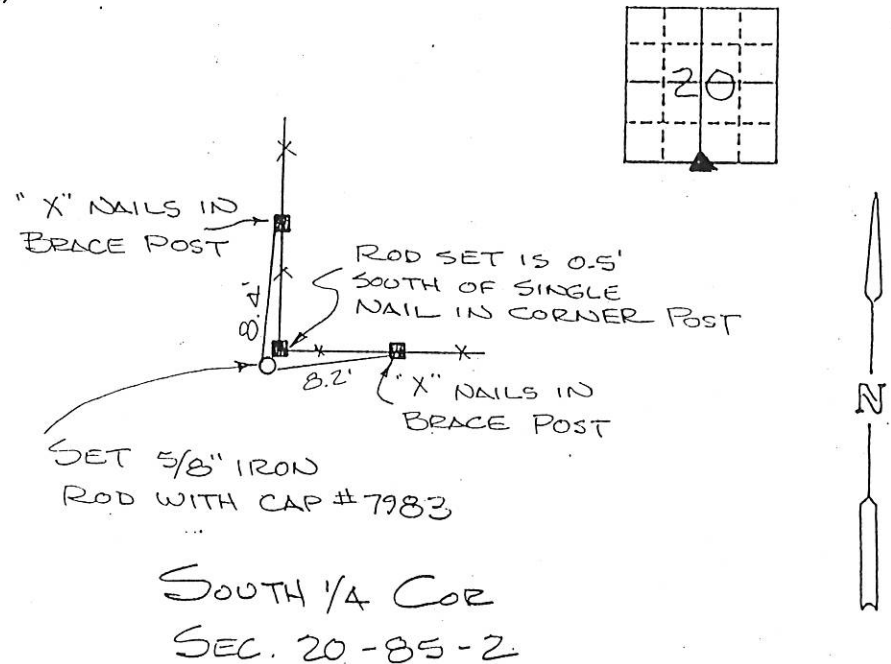

I hereby certify that the survey work was completed and this certificate was prepared by me or under my direct supervision and that I am a duly registered land surveyor under the laws of the state of Iowa.

Signature: James L. Egger
 James L. Egger L.S.

Date: 9/05/03 Reg. No. 7983

SEAL

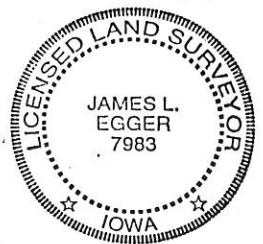

Corners	List Corners to be Indexed Section	Twp	Range
S1/4	20	85 N	2 E

FILE NO. 04-1257
BOOK 2 PAGE 248

04 MAR 29 AM 8:55

PHYLLIS M. GERLACH
JACKSON COUNTY, IOWA
RECORDER Fee #11.00

Prepared by: SCHNEIDER Land Surveying and Planning, Inc. P.O. Box 105 Peosta, Iowa 52068 563-556-9055

UNITED STATES PUBLIC LAND SURVEY CORNER CERTIFICATE OF

Land Survey Monuments situated in Section 20, Township 85 North, Range 2 East
of the Fifth Principal Meridian, Jackson County, Iowa.
Previously recorded (NONE OF RECORD)

(Show reason for preparing this certificate, the evidence and detailed procedures used in establishing the corner positions and monumentation found or placed.)

Monument Description and Remarks: THE CENTER OF SEC. 20, T85N, R2E WAS ESTABLISHED USING EXISTING
OCCUPATION EVIDENCE.

PLAN - VIEW

(Show a minimum of three reference ties to durable physical objects, relevant monuments and physical conditions that will enable recovery of the corner.)

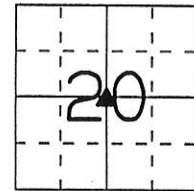
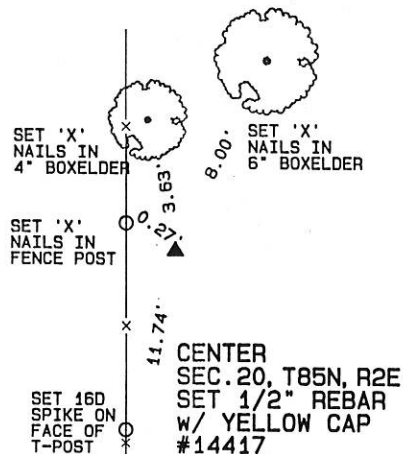

I hereby certify that this land surveying document was prepared and the related survey work was performed by me or under my direct personal supervision and that I am a duly licensed Land Surveyor under the laws of the State of Iowa.

David P. Schneider 3/8/2004
David P. Schneider P.L.S. #14417 Date:
My license renewal date is December 31, 2005.
Pages or sheets covered by this seal: THIS SHEET ONLY

SCHNEIDER
Land Surveying & Planning
P.O. Box 105 Peosta, Iowa 52068
Ph. #563-556-9055 Fax#563-556-9054



List Corners to be Indexed

Corners	Section	Twp	Range
CENTER	20	85N	2E

JOB NO. 574

248

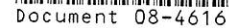

Book 2 Page 643 Type 15 001 Pages 1
Date 12/22/2008 Time 11:40 AM
Rec Amt \$7.00

ARLENE SCHAUF, RECORDER/REGISTRAR
JACKSON COUNTY IOWA

Prepared By: Nilles Associates, Inc. 2525 N. Ankeny Blvd. Suite 121, Ankeny, Iowa 50023-4703 Ph: 515-965-0123

Land Survey Monument situated in Section 20, Township 85 North, Range 2 East of the Fifth Principal Meridian, Jackson County, Iowa. Previously recorded in Book 1, Page 223 in the Jackson County Recorder's Office.

MONUMENT DESCRIPTION AND REMARKS:

East Quarter Corner - Found 5/8" round iron rebar using existing ties from William D. Upmeyer corner certificate recorded November 18, 1994. Retied using 60d spikes in 6" round wood posts.

Found 5/8" ROUND IRON REBAR

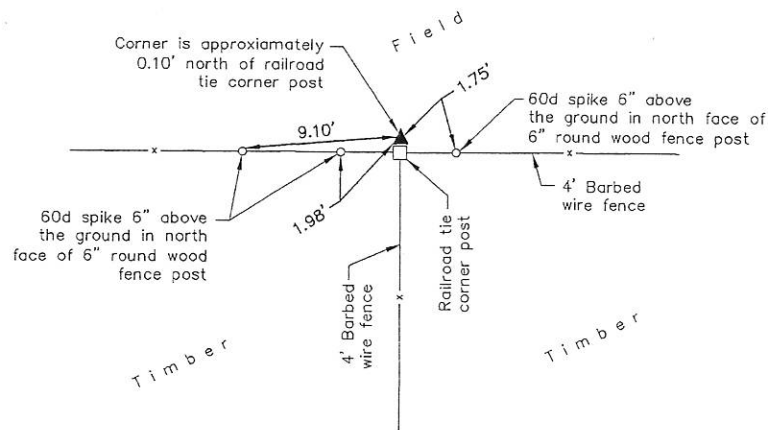

EAST 1/4 CORNER OF SECTION 20-85-02

I HEREBY CERTIFY THAT THIS LAND SURVEYING DOCUMENT
WAS PREPARED AND THE RELATED SURVEY WORK WAS
PERFORMED BY ME OR UNDER MY DIRECT PERSONAL
SUPERVISION AND THAT I AM A DULY LICENSED LAND
SURVEYOR UNDER THE LAWS OF THE STATE OF IOWA.

SIGNATURE: John P. Nilles 12/08/08
NAME: JOHN P. NILLES, L.S. NO. 12106 DATE
MY LICENSE RENEWAL DATE IS DECEMBER 31, 2008
THIS CERTIFICATION COVERS THIS SHEET ONLY.

LIST CORNERS TO BE INDEXED

Corner	Section	Township	Range
East 1/4 Corner	20	85	02



NILES ASSOCIATES

2525 N. ANKENY BLVD #121
ANKENY, IOWA
50023-4703
(515) 965-0123
(515) 965-3322 (fax)

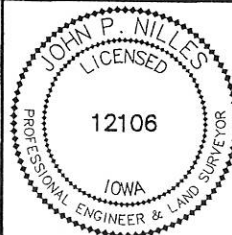

j:\lond projects r2\08101\dwg\08101-PS.dwg

Book 2 Page 643