

Land Survey Monuments situated in Section 18, Township 85 N, Range 2 E, of the Fifth Principal Meridian, JACKSON County, Iowa. Previously recorded in NA in County Recorder's Office.

(book, page, document number, etc.)
(Show reason for preparing this certificate, the evidence and detailed procedures used in establishing the corner positions and monumentation found or placed.)

Monument Description and Remarks: NO EVIDENCE OF ANY MONUMENT WAS FOUND.
THE NORTHWEST CORNER OF THE NE 1/4 OF THE SW 1/4 OF SECTION 18 WAS SET AT THE INTERSECTION OF TWO GOOD FENCE LINES.
THE NORTHEAST CORNER OF THE NW 1/4 OF THE SE 1/4 OF SECTION 18 WAS SET USING PINS FOUND IN A SURVEY RECORDED IN BOOK 1E, PAGE 138. SAID SURVEY WAS DONE IN 1982 BY MAJOR ENGINEERING.

PLAN - VIEW

(Show a minimum of three reference ties to durable physical objects, relevant monuments and physical conditions that will enable recovery of the corner.)

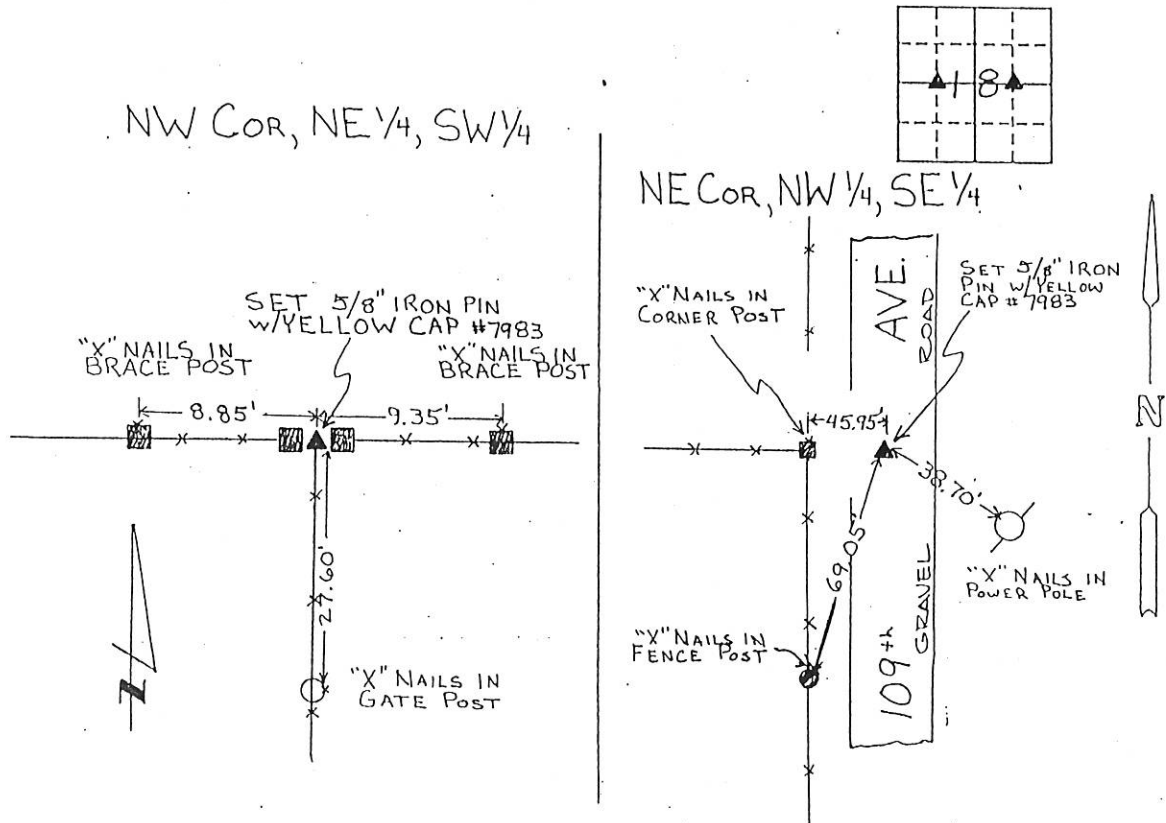

I hereby certify that the survey work was completed and this certificate was prepared by me or under my direct personal supervision and that I am a duly registered land surveyor under the laws of the state of Iowa.

Signature: James L. Egger
Name typed or printed: JAMES L. EGGER

Date: APRIL 16, 1999 Reg. No. 7983

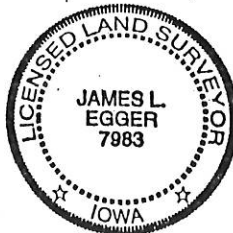

SEAL

Corners	Section	Twp	Range
NW COR, NE 1/4, SW 1/4	18	85N	2E
NE COR, NW 1/4, SE 1/4	18	85N	2E

FILE NO. 99 1542
BOOK 1 PAGE 380

99 APR 19 AM 10:12

PHY. G. LACH
JACKSON COUNTY, IOWA
RECORDER

04 JUL -8 AM 10:04
 SURVEYING BY
 PHYLLIS E. GERLACH
 JACKSON COUNTY, IOWA
 RECORDER H. 00
 Fee Y.

PREPARED BY: EGGER ENGINEERING AND LAND
 2395 TECH DRIVE SUITE 2
 BETTENDORF, IOWA 52722
 563-332-6330

UNITED STATES PUBLIC LAND SURVEY CORNER CERTIFICATE OF:

Land Survey Monuments situated in Section 18, Township 85N, Range 2E, of the Fifth Principal Meridian, Jackson County, Iowa. Previously recorded in NOT RECORDED in Jackson County Recorder's Office.
 (Show reason for preparing this certificate, the evidence and detailed procedures used in establishing the corner positions and monumentation found or placed.)
 Monument Description and Remarks: Center of Section 18-85N-2E set 5/8" rebar w/cap #7983

Southeast corner, of the Northeast Quarter, of the Northwest Quarter of Section 18-85N-2E set 5/8" rebar w/cap #7983
Southwest corner, of the Northeast Quarter, of the Northwest Quarter of Section 18-85N-2E set 5/8" rebar w/cap #7983

PLAN - VIEW

(Show a minimum of three reference ties to durable physical object, relevant monuments and physical conditions that will enable recovery of the corner.)

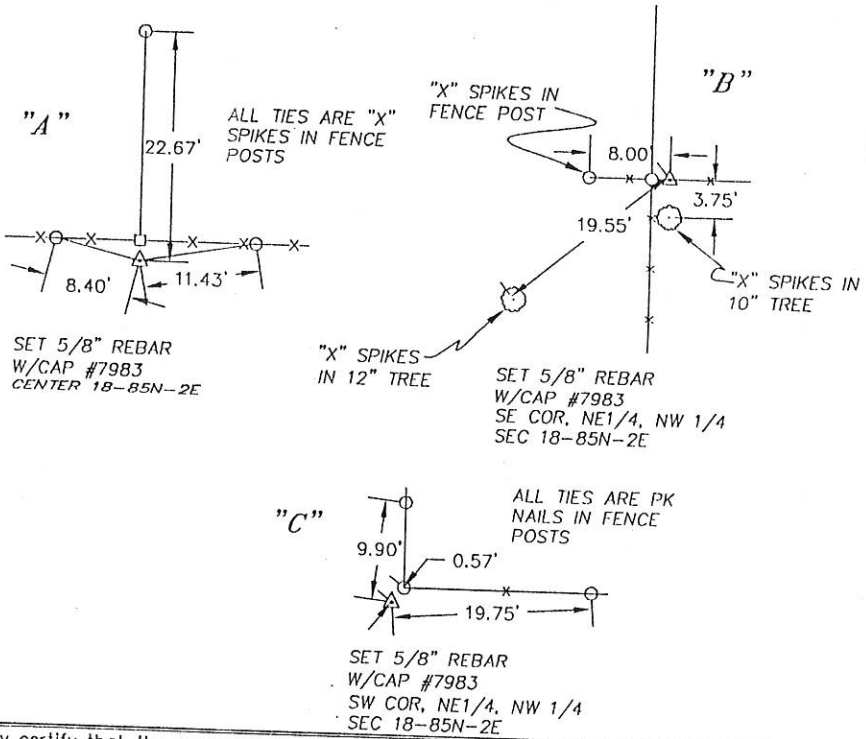

I hereby certify that the survey work was completed and this certificate was prepared by me or under my direct supervision and that I am a duly registered land surveyor under the laws of the state of Iowa.

Signature: James L. Egger
 James L. Egger L.S.
 Date: June 29, 2001 Reg. No. 7983

SEAL

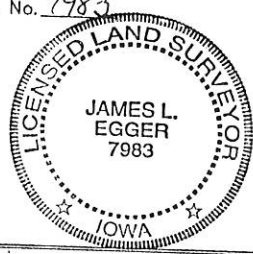

Corners	List	Corners to be Indexed	Section	Township	Range
CENTER		18	85N	2E	
SE COR, NE 1/4, NW 1/4		18	85N	2E	
SW COR, NE 1/4, NW 1/4		18	85N	2E	



Document 05-2829

Book 2 Page 369 Type 06 023 Pages 1
Date 7/14/2005 Time 11:16 AM
Rec Amt \$7.00PHYLLIS M. GERLACH, RECORDER
JACKSON COUNTY IOWA

prepared by Thomas C. Tucker, L.S., 3851 Eagle Hts., Clinton, IA 52732 (563-242-5392)

SLSI 9-94

UNITED STATES PUBLIC LAND SURVEY CORNER CERTIFICATE

OF

Land Survey Monuments situated in Section 18, Township 85 N, Range 2 E, of the Fifth Principal Meridian, JACKSON County, Iowa.
Previously recorded in N.A. in County Recorder's Office.
(book, page, document number, etc.)

(Show reason for preparing this certificate, the evidence and detailed procedures used in establishing the corner positions and monumentation found or placed.)

Monument Description and Remarks: $E\frac{1}{4}$ CORNER: Found nail but did not accept it as it did not fit description in survey in Bk. 1E, p. 138. Found no record of a monument being set here.

Original survey notes said it fell in south bank of a creek. Using data from survey in Bk. 1E, p. 138 I set a rerod at the location given in that survey (that survey said it fell in creek and so they set no monument there). This point fell near the south bank of a creek (there is now a culvert here for a stream crossing).

PLAN - VIEW

(Show a minimum of three reference ties to durable physical objects, relevant monuments and physical conditions that will enable recovery of the corner.)

(N.T.S.)

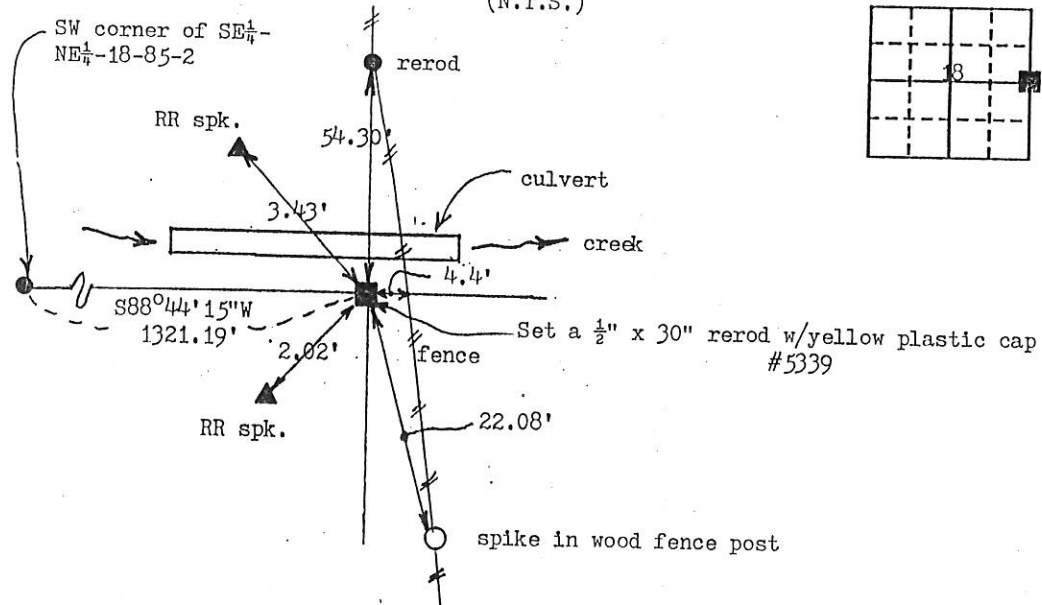

I hereby certify that the survey work was completed and this land surveying document was prepared by me or under my direct personal supervision and that I am a duly registered land surveyor under the laws of the state of Iowa

Signature: Thomas C. Tucker
Name typed or printed: Thomas C. TuckerDate: 7/14/05 Reg. No. 5339My registration renewal date is December 31, 2005

SEAL



Corners	List Corners to be Indexed Section	Twp	Range
$E\frac{1}{4}$	18	85N	2E



Document 12-3221

Book 3 Page 60 Type 15 001 Pages 1

Date 8/03/2012 Time 11:01 AM

Rec Amt \$7.00

ARLENE SCHAUF, RECORDER/REGISTRAR
JACKSON COUNTY IOWA

Prepared by Thomas C. Tucker, L.S., 3851 Eagle Hts., Clinton, IA 52732 (563-242-5392)

SLSI 9-94

UNITED STATES PUBLIC LAND SURVEY CORNER CERTIFICATE

OF

Land Survey Monuments situated in Section 18, Township 85 N, Range 2E, of the Fifth Principal Meridian, JACKSON County, Iowa.
Previously recorded in Bk. 2, P. 294 (for SE corner of NE $\frac{1}{4}$ -NW $\frac{1}{4}$ only) in County Recorder's Office.
(book, page, document number, etc.)

(Show reason for preparing this certificate, the evidence and detailed procedures used in establishing the corner positions and monumentation found or placed.)

Monument Description and Remarks: NORTH QUARTER (NE $\frac{1}{4}$) CORNER: Found no monument. Set $\frac{1}{2}$ " dia. iron rod w/cap #5339 using road and fence evidence. NW CORNER OF NE $\frac{1}{4}$ -NW $\frac{1}{4}$: Found no monument. Set $\frac{1}{2}$ " dia. iron rod w/cap #5339 at ancient fence corner.
SE CORNER OF NE $\frac{1}{4}$ -NW $\frac{1}{4}$ Found rerod as noted in above referenced corner certificate.
Since 2 of the references were missing, we set 2 additional references as shown below.

PLAN - VIEW

(Show a minimum of three reference ties to durable physical objects, relevant monuments and physical conditions that will enable recovery of the corner.)

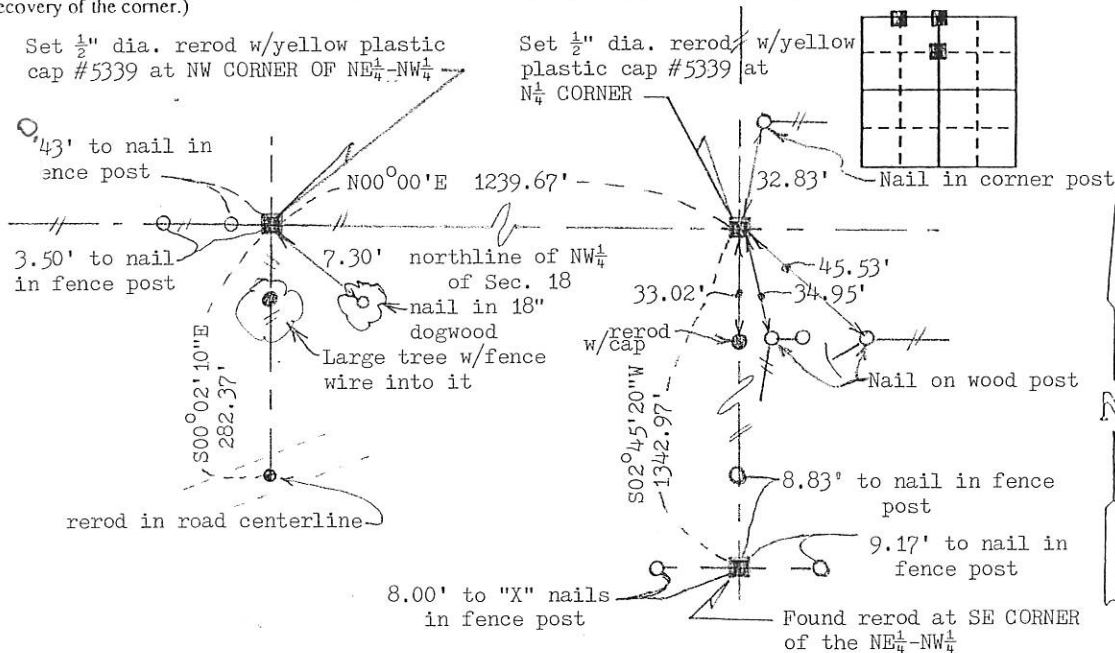

I hereby certify that the survey work was completed and this land surveying document was prepared by me or under my direct personal supervision and that I am a duly registered land surveyor under the laws of the state of Iowa

Signature: Thomas C. Tucker
Name typed or printed: Thomas C. Tucker

Date: 7/30/2012 Reg. No. 5339

My registration renewal date is December 31, 2013

SEAL

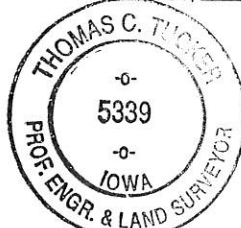

Corners	List Corners to be Indexed		
	Section	Twp	Range
N $\frac{1}{4}$	18	85N	2E
NW of NE $\frac{1}{4}$ -NW $\frac{1}{4}$	"	"	"
SE of NE $\frac{1}{4}$ -NW $\frac{1}{4}$	"	"	"



Document 15-249

Book 3 Page 160 Type 15 001 Pages 1
Date 1/26/2015 Time 2:03 PM
Rec Amt \$7.00

ARLENE SCHAUF, RECORDER/REGISTRAR
JACKSON COUNTY IOWA

PREPARED BY: MICHAEL J. WEBER, WEBER SURVEYING, LLC, 26789 46TH AVE, BERNARD, IA 52032 (563) 879-4173

UNITED STATES PUBLIC LAND SURVEY CORNER CERTIFICATE OF

LAND SURVEY MONUMENTS SITUATED IN SECTION 18, TOWNSHIP 85 NORTH, RANGE 2 EAST
OF THE FIFTH PRINCIPAL MERIDIAN, JACKSON COUNTY, IOWA.
PREVIOUSLY RECORDED NONE

(book, page, document number, etc.)

(Show reason for preparing this certificate, the evidence and detailed procedures used in establishing the corner positions and monumentation found or placed.)

Monument Description and Remarks:

-SW COR. SE-SW, SEC. 18, T.85N. R.2E. OF THE 5TH P.M. PLACED 5/8" REROD W/ORANGE PLASTIC CAP MARKED 'WEBER PLS 15084' ESTABLISHED CORNER ONLINE BETWEEN THE SOUTH 1/4 CORNER AND SW CORNER OF SAID SEC. 18 AND USING A SINGLE PROPORTIONATE MEASUREMENT.

-SOUTH 1/4 COR., SEC. 18, T.85N. R.2E. OF THE 5TH P.M. PLACED 5/8" REROD W/ORANGE PLASTIC CAP MARKED 'WEBER PLS 15084' ESTABLISHED CORNER AT THE INTERSECTION OF OCCUPATION FENCE LINES RUNNING EAST, WEST AND SOUTH.

-SE COR. SW-SE, SEC. 18, T.85N. R.2E. OF THE 5TH P.M. PLACED 5/8" REROD W/ORANGE PLASTIC CAP MARKED 'WEBER PLS 15084' ESTABLISHED CORNER ONLINE BETWEEN THE SOUTH 1/4 CORNER AND SE CORNER OF SAID SEC. 18 INTERSECTING WITH THE WEST LINE OF PARCEL M OF SAID SECTION 18.

(Show a minimum of three reference ties to durable physical objects, relevant monuments and physical conditions that will enable recovery of the corner.)

PLAN - VIEW

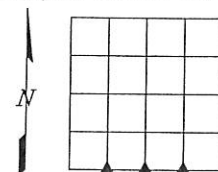

DRAWING NOT TO SCALE

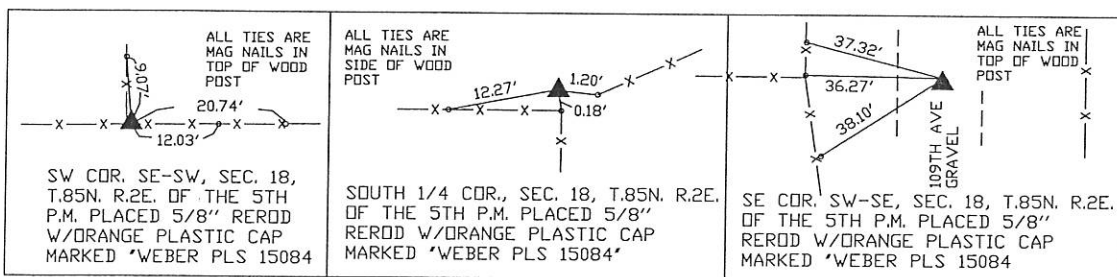

DWG. NO. 2011\LINDEMIE\MAYNE

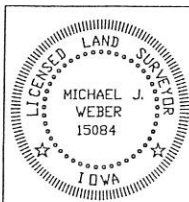

I HEREBY CERTIFY THAT THIS LAND SURVEYING DOCUMENT WAS PREPARED AND THE RELATED SURVEY WORK WAS PERFORMED BY ME OR UNDER MY DIRECT PERSONAL SUPERVISION AND THAT I AM A DULY LICENSED LAND SURVEYOR UNDER THE LAWS OF THE STATE OF IOWA.

Michael J. Weber January 5, 2015
MICHAEL J. WEBER (DATE)

LICENSE NUMBER 15084

MY LICENSE RENEWAL DATE IS DECEMBER 31, 2015

SHEETS COVERED BY THIS SEAL: THIS SHEET

List Corners to be Indexed

Corner	Sec	Twp	Range
SW COR. SE-SW	18	85N	2E
SOUTH 1/4 COR.	18	85N	2E
SE COR. SW-SE	18	85N	2E



Document 16-819

Book 2016 Page 819 Type 15 001 Pages 1
Date 3/15/2016 Time 10:46 AM
Rec Amt \$7.00

ARLENE SCHAUF, RECORDER/REGISTRAR
JACKSON COUNTY IOWA

Prepared by: SCHNEIDER Land Surveying and Planning, Inc. P.O. Box 128 Farley, Iowa 52046 563-744-3631

UNITED STATES PUBLIC LAND SURVEY CORNER CERTIFICATE OF

Land Survey Monuments situated in Section 18, Township 85 North, Range 2 East
of the Fifth Principal Meridian, Jackson County, Iowa.
Previously recorded E1/4 CORNER - BOOK 2, PAGE 369

BOOK, PAGE / DIST. NO. / C&D DIST. SLIDE

Monument Description and Remarks: THE E1/4 CORNER OF SECTION 18, T85N, 2E WAS RESET AT THE SAME LOCATION WHERE IT WAS FOUND AND USED IN OCTOBER 2008 FOR A PLAT OF SURVEY FILED IN BOOK 1-S, PAGE 71.

THE NW CORNER OF THE SE1/4 OF THE SE1/4 OF SECTION 18, T85N, R2E WAS PLACED AS ILLUSTRATED ON RIGHT OF WAY ACQUISITION PLAT FILED IN BOOK T, PAGE 14 AND BOOK T, PAGE 395.

THE SE CORNER OF SECTION 18, T85N, R2E WAS ESTABLISHED IN THE NORTH-SOUTH OCCUPATION FENCE.

PLAN - VIEW

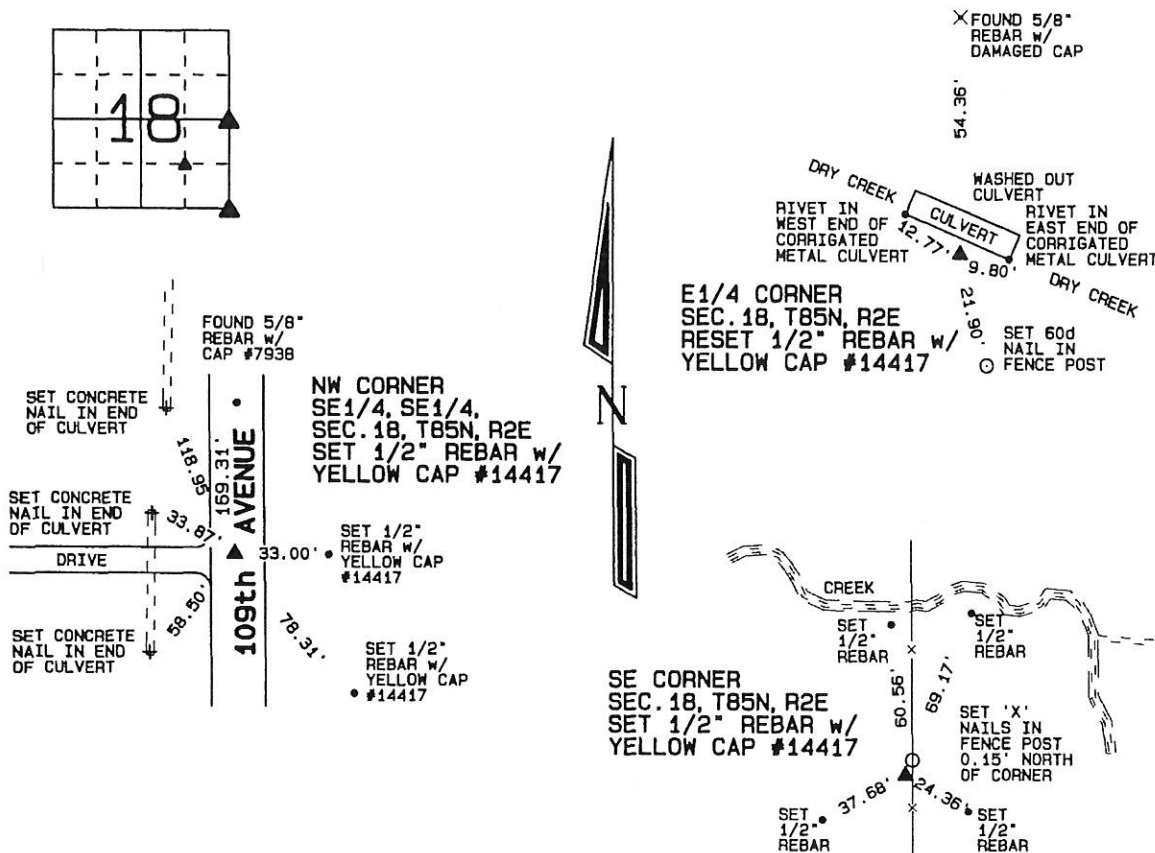

I hereby certify that this land surveying document was prepared and the related survey work was performed by me or under my direct personal supervision and that I am a duly licensed Land Surveyor under the laws of the State of Iowa.

David P. Schneider 3/14/2016
David P. Schneider P.L.S. #14417 Date:
My license renewal date is December 31, 2017.

pages or sheets covered by this seal: THIS SHEET ONLY

List Corners to be Indexed

Corners	Section	Twp	Range
E1/4 CORNER	18	85N	2E
NW CORNER SE1/4, SE1/4	18	85N	2E
SE CORNER	18	85N	2E

SCHNEIDER
Land Surveying & Planning, Inc.

P.O. Box 128 Farley, Iowa 52046
Ph. #563-744-3631 Fax #563-744-3629



JOB NO. 1952PS