



Document 05-1998

Book 2 Page 355 Type 06 023 Pages 1
Date 5/20/2005 Time 9:53 AM
Rec Amt \$7.00

PHYLLIS M. GERLACH, RECORDER
JACKSON COUNTY IOWA

Prepared by Terry L. Koelker Address: 1212 Locust St. Dubuque, IA Telephone: 556-4389

UNITED STATES PUBLIC LAND SURVEY CORNER CERTIFICATE OF

Land Survey Monuments situated in Section 11, Township 85N, Range 2E, of the Fifth Principal Meridian, JACKSON County, Iowa.
Previously recorded in _____ In County Recorder's Office.
(book, page, document number, etc.)

NO PREVIOUSLY RECORDED CORNER CERTIFICATES WERE FOUND.

(Show reason for preparing this certificate, the evidence and detailed procedures used in establishing the corner positions and monumentation found or placed.)
Monument Description and Remarks:

SE CORNER NE 1/4 NW 1/4 - SET 3/4" IRON REROD W/ORANGE CAP #15487 & BURIED 4" - SET ON STRAIGHT LINE BETWEEN CENTER OF SECTION AND NORTH 1/4 CORNER.
FOUND 3/4" REROD BURIED 6" IN GRAVEL ROAD BED W/ RIBBON @ THE CENTER OF SECTION. NO RECORDED TIES WERE FOUND.

PLAN - VIEW

(Show a minimum of three reference ties to durable physical objects, relevant monuments and physical conditions that will enable recovery of the corner.)

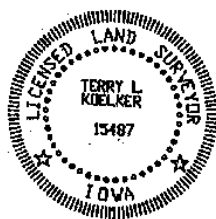
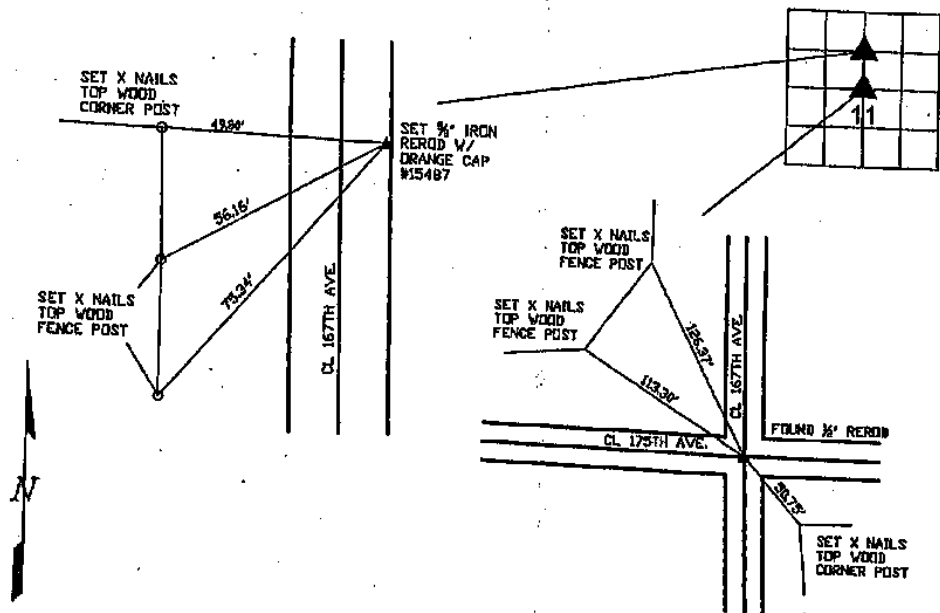

I HEREBY CERTIFY THAT THIS LAND SURVEYING DOCUMENT WAS PREPARED AND THE RELATED SURVEY WORK WAS PERFORMED BY ME OR UNDER MY DIRECT PERSONAL SUPERVISION AND THAT I AM A FULLY LICENSED LAND SURVEYOR UNDER THE LAWS OF THE STATE OF IOWA.

Terry L. Koelker (DATE)
TERRY L. KOELKER

LICENSE NUMBER 15487

MY LICENSE RENEWAL DATE IS DECEMBER 31, 2005

Corners	List Corners to be Indexed	Section	Range
SE COR.	11	85N	2E
NE 1/4 NW 1/4	11	85N	2E
CENTER	11	85N	2E

BUESING
ASSOCIATES INC.
ENGINEERS AND SURVEYORS

1212 LOCUST ST. DUBUQUE, IA
(563) 556-4389

MONUMENT RECORD

COUNTY: JACKSON
TOWNSHIP: FARMERS CREEK

DATE PLOTTED: 6-8-05
DATE REVISED:

FIELD BOOK #SHOT IN
PAGE #

DRAWING
#05074-03

Run 2 Pages



Document 20-4844

Type 15 001

Pages 1

Date 11/12/2020 Time 3:37 PM

Reo Amt \$7.00

ARLENE SCHAUF, RECORDER/REGISTRAR
JACKSON COUNTY IOWA

PREPARED BY: MICHAEL J. WEBER, WEBER SURVEYING, LLC, 26789 46TH AVE, BERNARD, IA 52032 (563) 879-4173

UNITED STATES PUBLIC LAND SURVEY CORNER CERTIFICATE OF

LAND SURVEY MONUMENTS SITUATED IN SECTION 11, TOWNSHIP 85 NORTH, RANGE 2 EAST
OF THE FIFTH PRINCIPAL MERIDIAN, JACKSON COUNTY, IOWA.
PREVIOUSLY RECORDED SEE NOTES BELOW

(book, page, document number, etc.)

(Show reason for preparing this certificate, the evidence and detailed procedures used in establishing the corner positions and monumentation found or placed.)

Monument Description and Remarks:

NW COR., NE-NW, SEC. 11, T.85N. R.2E. OF THE 5TH P.M. PLACED 5/8" DIA. REROD W/ORANGE CAP NO. 15084. ESTABLISHED CORNER AT THE INTERSECTION OF OCCUPATION FENCE LINE RUNNING EAST-WEST-SOUTH.

SW COR., NE-NW, SEC. 11, T.85N. R.2E. OF THE 5TH P.M. PLACED 5/8" DIA. REROD W/ORANGE CAP NO. 15084. ESTABLISHED CORNER AT THE INTERSECTION OF OCCUPATION FENCE LINE RUNNING NORTH WITH THE SOUTH LINE OF PARCEL A OF SAID SECTION 11.

(Show a minimum of three reference ties to durable physical objects, relevant monuments and physical conditions that will enable recovery of the corner.)

PLAN - VIEW

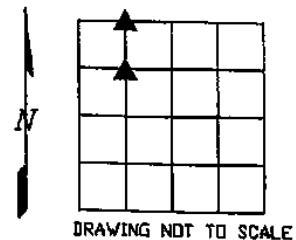
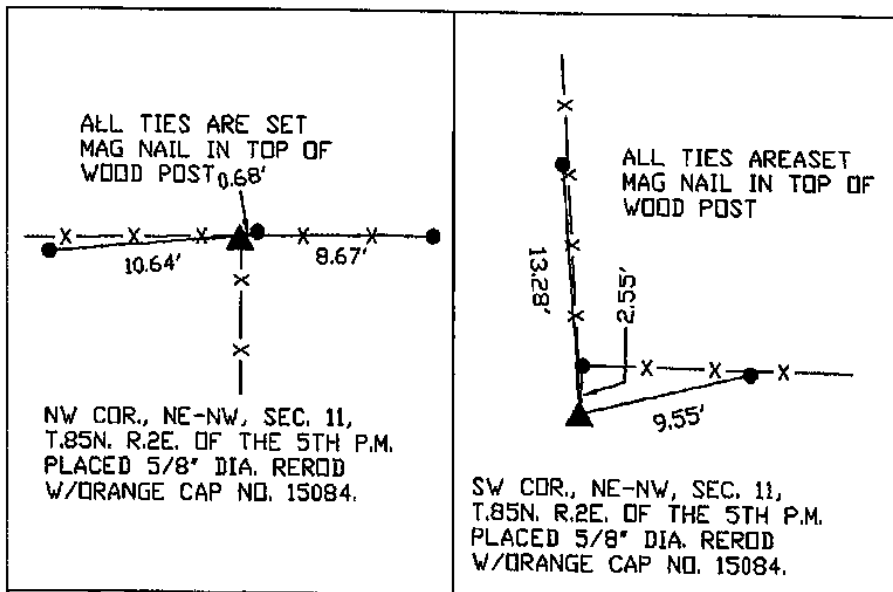

DWG. NO. 20107

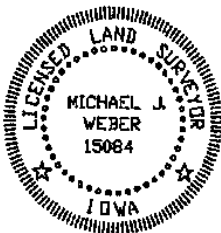
	I HEREBY CERTIFY THAT THIS LAND SURVEYING DOCUMENT WAS PREPARED AND THE RELATED SURVEY WORK WAS PERFORMED BY ME OR UNDER MY DIRECT PERSONAL SUPERVISION AND THAT I AM A DULY LICENSED LAND SURVEYOR UNDER THE LAWS OF THE STATE OF IOWA.		List Corners to be Indexed Corner Sec Twp Range NW COR. NE-NW 11 85N 2E SW COR. NE-NW 11 85N 2E
	MICHAEL J. WEBER LICENSE NUMBER 15084 MY LICENSE RENEWAL DATE IS DECEMBER 31, 2021 SHEETS COVERED BY THIS SEAL: THIS SHEET		