

Land Survey Monuments situated in Section 9 and 10, Township 84 N, Range 4 E, of the Fifth Principal Meridian, Jackson County, Iowa.  
 Previously recorded in Not Applicable in County Recorder's Office.

(Show reason for preparing this certificate, the evidence and detailed procedures used in establishing the corner positions and monumentation found or placed.)

Monument Description and Remarks: The S.E. Corner of Section 9 and the S 1/4 Corner  
of Section 10 were found using existing ties. The line defined by these two  
points was extended and the intersection of this line with existing fence  
lines was used to set the South 1/4 Corner of Section 9 and the Southeast  
Corner of Section 10.

PLAN - VIEW

(Show a minimum of three reference ties to durable physical objects, relevant monuments and physical conditions that will enable recovery of the corner.)

S 1/4 Corner of Section 9

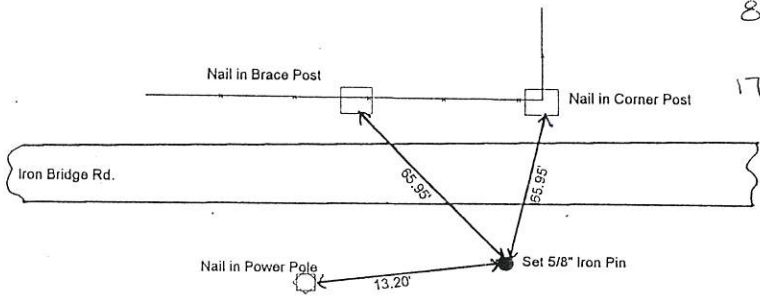
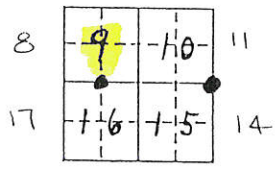

SE Corner of Section 10

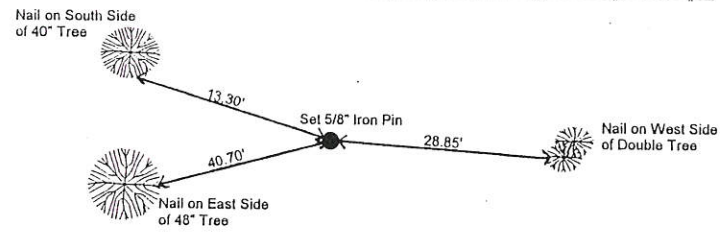

Iron Bridge Rd.

I hereby certify that the survey work was completed and this certificate was prepared by me or under my direct personal supervision and that I am a duly registered land surveyor under the laws of the state of Iowa.

Signature: James L. Egger  
 Name typed or printed: JAMES L. EGGER P.E. & L.S.

Date: JAN. 15, 1997 Reg. No. 7983



SEAL

Corners	List Corners to be Indexed		
	Section	Twp	Range
<u>S 1/4</u>	<u>9</u>	<u>84 N</u>	<u>4E</u>
<u>S.E.</u>	<u>10</u>	<u>84 N</u>	<u>4 E</u>

FILE NO. 97 183  
1 PAGE 302

1997 JAN 24 AM 10:49

SHIRLY RITENOUR  
 JACKSON COUNTY, IOWA  
 RECORDER  
Feb 02

7-21-02 see also corner integrated # 00-3252 bl. 1 pg. 441

00 3232

FILE NO. 1 PAGE 447

00 SEP 21 AM 11:28

JAMES TALLETT - 511 SO. 4TH ST. - CLINTON IA 52732

PHYLLIS H. GERLACH, JASON 9-90  
JACKSON COUNTY, IOWAUNITED STATES PUBLIC LAND SURVEY CORNER CERTIFICATE  
OFLand Survey Monuments situated in Section 9, Township 84 N, Range 4 E, of the Fifth Principal Meridian, JACKSON County, Iowa.Previously recorded in FILE 97-183, Page 8K.1, Pg. 302 in County Recorder's Office.

(Show reason for preparing this certificate, the evidence and detailed procedures used in establishing the corner positions and monumentation found or placed.)

Monument Description and Remarks: 5/8" ROD SHOWN ON EXIST. COR. CERT. BY L.S. 7983 IS GONE AND ALL TIES ARE DESTROYED - RESET COR. WITH 1/2" ROUND IRON ROD STAKE TO REMONUMENT S 1/4 COR. FROM INFORMATION ON OLD COR. CERT. AND ON R-O-W PLATS (PARCELS 7 & 8) BY L.S. 7983 AND ON FILE IN COUNTY ENGINEERS OFFICE. INFORMATION USED TO SET & CHECK COR. IS SHOWN ON GRAPHIC BELOW.

## PLAN - VIEW

(Show a minimum of three reference ties to durable physical objects, relevant monuments and physical conditions that will enable recovery of the corner.)

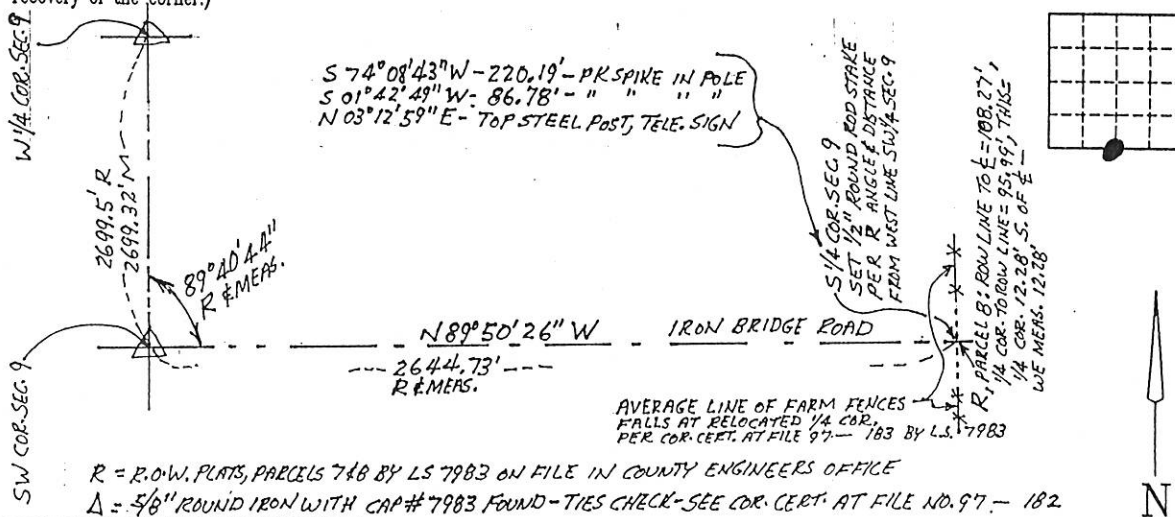

I hereby certify that this land surveying document was prepared and the related survey work was performed by me or under my direct personal supervision and that I am a duly licensed land surveyor under the laws of the State of Iowa.

*James F. Tallett Jr.*  
James F. Tallett Jr.,

SEPT. 20, 2000

Date

My license is subject to renewal on Dec. 31, 2001

License No. 4705

Only those copies of this page signed in red color and displaying surveyors original

Seal are to be considered certified official copies. (Iowa Admin. Code 193C-1.30)

PREPARED BY:



**Landmark**  
ENGINEERING GROUP, INC.

(319) 243-1398  
511 South 4th Street  
Clinton, IA 52732

## List Corners to be Indexed

Corners	Section	Twp	Range
S 1/4 COR.	9	84 N	4 E

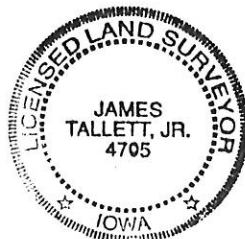

FILE NO. 04-676  
BOOK 2 PAGE 231

04 FEB 19 AM 9:02

PHYLLIS M. GERLACH  
JACKSON COUNTY, IOWA  
RECORDER  
Fee \$11.00

PREPARED BY:  
**Landmark** 511 South 4th Street  
ENGINEERING GROUP, INC. Clinton, IA 52732  
(563) 243-1398

SLSI 9-9

# UNITED STATES PUBLIC LAND SURVEY CORNER CERTIFICATE OF

Land Survey Monuments situated in Section 9, Township 84 North, Range 4 East, of the Fifth Principal Meridian, Jackson County, Iowa.

Previously recorded in n/o, Page n/o in County Recorder's Office.

(Show reason for preparing this certificate, the evidence and detailed procedures used in establishing the corner positions and monumentation found or placed.)

Monument Description and Remarks: Center of Section 9, 1/2" Round Iron Rod Stake set in line with ancient fence line West & South, search area 10 feet.

Project No. 04-04-127

## PLAN - VIEW

(Show a minimum of three reference ties to durable physical objects, relevant monuments and physical conditions that will enable recovery of the corner.)

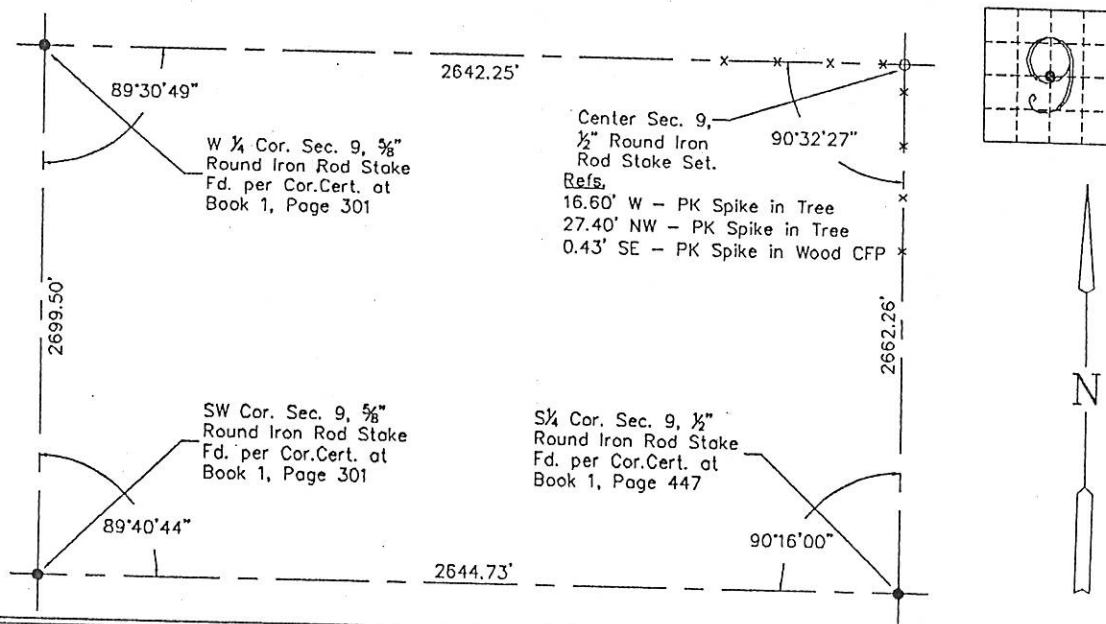

I hereby certify that this land surveying document was prepared and the related survey work was performed by me or under my direct personal supervision and that I am a duly licensed land surveyor under the laws of the State of Iowa.

Harry J. Goddard Feb 18, 2004  
Harry J. Goddard Date

My license is subject to renewal on Dec. 31, 2004  
License No. 15524

### List Corners to be Indexed

Corners	Section	Twp	Range
Center	9	84 N	4 E



Only those copies of this page signed in red color and displaying surveyors original

Seal are to be considered certified official copies. (Iowa Admin. Code 193C-1.30)