

UNITED STATES PUBLIC LAND SURVEY CORNER CERTIFICATE

SLSI 9-90

OF

Land Survey Monuments situated in Section B, Township 84 N, Range 4 E, of the Fifth Principal Meridian, Jackson County, Iowa.
Previously recorded in Not Applicable in County Recorder's Office.
(book, page, document number, etc.)

(Show reason for preparing this certificate, the evidence and detailed procedures used in establishing the corner positions and monumentation found or placed.)

Monument Description and Remarks: Found no evidence of existing monuments.

Found and used existing fence lines to establish both corners.

All ties are slope distances.

PLAN - VIEW

(Show a minimum of three reference ties to durable physical objects, relevant monuments and physical conditions that will enable recovery of the corner.)

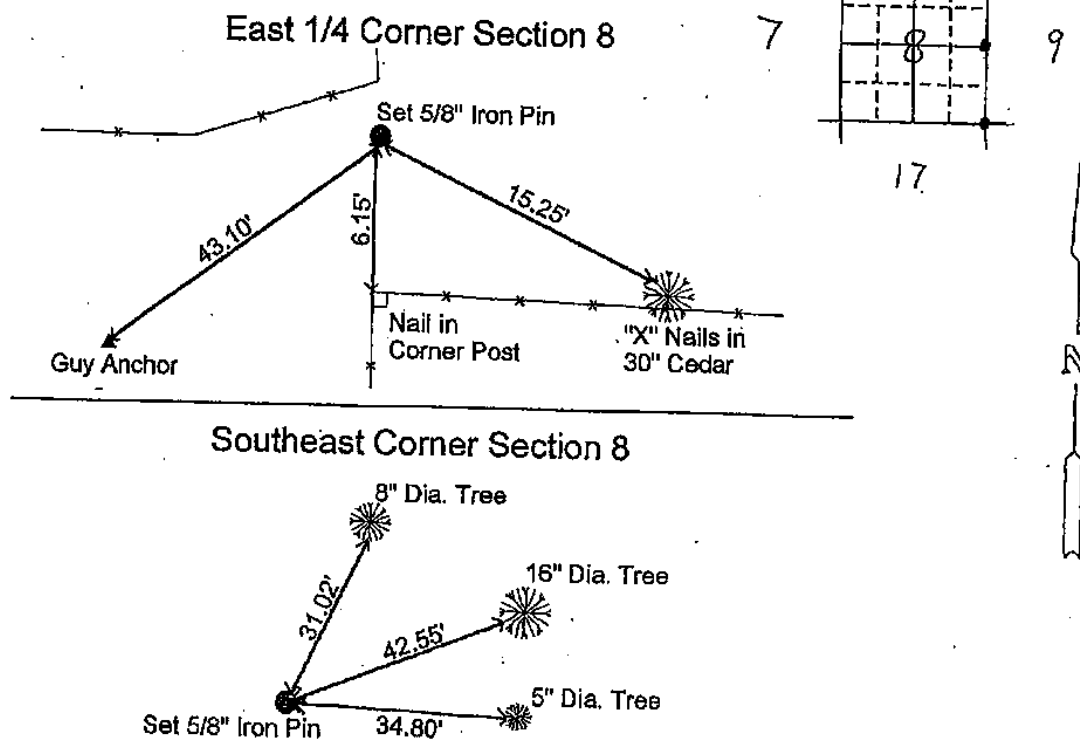

I hereby certify that the survey work was completed and this certificate was prepared by me or under my direct personal supervision and that I am a duly registered land surveyor under the laws of the state of Iowa.

Signature: James L. Egger
Name typed or printed: JAMES L. EGGER P.E. & L.S.
Date: Jan 21, 1997 Reg. No. 7983



SEAL

Corners	Section	Twp	Range
E 1/4	8	84 N	4 E
S.E.	8	84 N	4 E

FILE NO. 97 164
PAGE 300

1997 JAN 23 AM 9:47

SHIRLY RITENOUR
JACKSON COUNTY, IOWA
RECORDER

Jul 6 90

UNITED STATES PUBLIC LAND SURVEY CORNER CERTIFICATE

SLSI 9-90

OF

Land Survey Monuments situated in Section 8, Township 84 N, Range 4 E, of the Fifth Principal Meridian, Jackson County, Iowa.
Previously recorded in Not Applicable in County Recorder's Office.
(book, page, document number, etc.)

(Show reason for preparing this certificate, the evidence and detailed procedures used in establishing the corner positions and monumentation found or placed.)

Monument Description and Remarks: Found no evidence of existing monuments.
Found and used existing fence lines to establish both corners.
All ties are slope distances.

PLAN - VIEW

(Show a minimum of three reference ties to durable physical objects, relevant monuments and physical conditions that will enable recovery of the corner.)

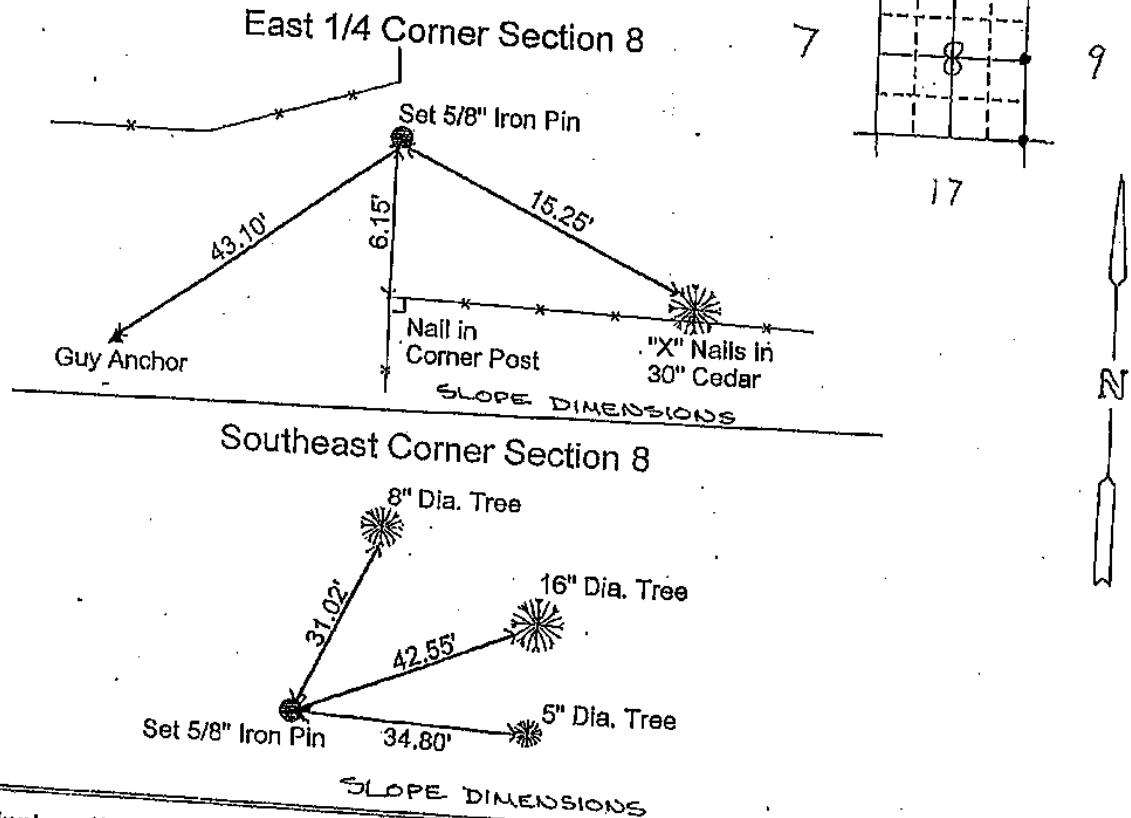

I hereby certify that the survey work was completed and this certificate was prepared by me or under my direct personal supervision and that I am a duly registered land surveyor under the laws of the state of Iowa.

Signature: James L. Egger
Name (typed or printed): JAMES L. EGGER, P.E. & L.S.
Date: Jan 21, 1997 Reg. No. 7983

Corners	Section	Twp	Range
E 1/4	8	84 N	4 E
S.E.	8	84 N	4 E

FILE NO. 97 182
PAGE 301

1997 JAN 24 AM 10:49

SHIRLY RITENOUR
JACKSON COUNTY, IOWA
RECORDER

Sub 602



SEAL

03 JUL -1 AM 7:14

PREPARED BY: EGGER ENGINEERING AND LAND SURVEYING, P.C.
 2395 TECH DRIVE SUITE 2 BETTENDORF, IOWA 52722 563-332-6330

PHYLLIS M. GERLACH
 JACKSON COUNTY, IOWA
 RECORDER

Feb 6. 00

UNITED STATES PUBLIC LAND SURVEY CORNER CERTIFICATE OF

Land Survey Monuments situated in Section 8, Township 84n, Range 4 E, of the Fifth Principal Meridian, Jackson County, Iowa. Previously recorded in not applicable in County Recorder's Office.

(Show reason for preparing this certificate, the evidence and detailed procedures used in establishing the corner positions and monumentation found or placed.)

Monument Description and Remarks: A. Previously set iron rod was bulldozed out. Found and used existing fence line and power pole to establish ties.

B. Found and remeasured using plumb dimensions.

All ties are plumb dimensions

PLAN - VIEW

(Show a minimum of three reference ties to durable physical object, relevant monuments and physical conditions that will enable recovery of the corner.)

EAST 1/4 CORNER SECTION 8

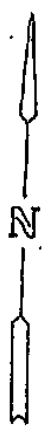
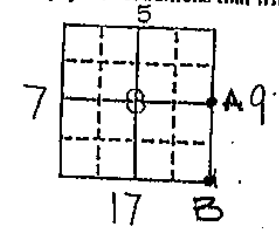
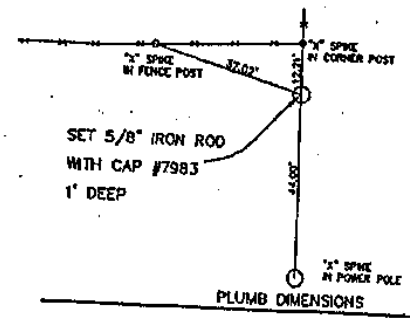

SOUTHEAST CORNER SECTION 8

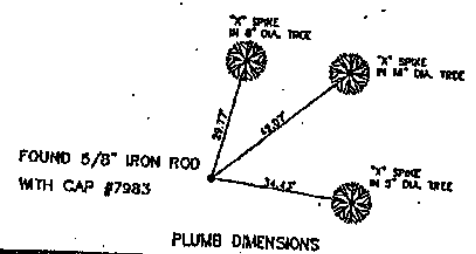

I hereby certify that the survey work was completed and this certificate was prepared by me or under my direct supervision and that I am a duly registered land surveyor under the laws of the state of Iowa.

Signature: James L. Egger
 James L. Egger L.S.

Date: June 18, 2003 Reg. No. 7983

SEAL

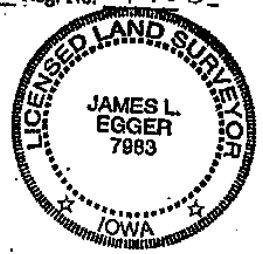

Corners	List Corners to be Indexed		
	Section	Twp	Range
E 1/4	8	84 N	4 E
S.E.	8	84 N	4 E

Document 19-2366

Type 15 001 Pages 1
Date 8/01/2019 Time 3:53 PM
Rec Amt \$7.00

ARLENE SCHAUF, RECORDER/REGISTRAR
JACKSON COUNTY IOWA

PREPARED BY: MICHAEL J. WEBER, WEBER SURVEYING, LLC, 26789 46TH AVE, BERNARD, IA 52032 (563) 879-4173

UNITED STATES PUBLIC LAND SURVEY CORNER CERTIFICATE OF

LAND SURVEY MONUMENTS SITUATED IN SECTION 8, TOWNSHIP 84 NORTH, RANGE 4 EAST
OF THE FIFTH PRINCIPAL MERIDIAN, JACKSON COUNTY, IOWA.
PREVIOUSLY RECORDED NONE UNLESS OTHERWISE NOTED

(book, page, document number, etc.)

(Show reason for preparing this certificate, the evidence and detailed procedures used in establishing the corner positions and monumentation found or placed.)

Monument Description and Remarks:

1. SW Corner, NE-SW, Section 8, T.84N. R.4E. placed 5/8" Dia. rerod w/orange cap marked "WEBER PLS 15084" established corner at the intersection of the occupation fence lines running South & East.
2. SW Corner, NW-SE, Section 8, T.84N. R.4E. placed 5/8" Dia. rerod w/orange cap marked "WEBER PLS 15084" established corner at the intersection of the occupation fence lines running North, South & West.
3. South 1/4 Corner, Section 8, T.84N. R.4E. placed 5/8" Dia. rerod w/orange cap marked "WEBER PLS 15084" established corner at the intersection of the occupation fence lines running North & West.
4. NW Corner, NE-SE, Section 8, T.84N. R.4E. found a 5/8" rerod as shown in Retracement Survey Plat Book 1-N, Page 83.
5. SW Corner, NE-SE, Section 8, T.84N. R.4E. placed 5/8" Dia. rerod w/orange cap marked "WEBER PLS 15084" established corner at the intersection of lines run between the 1/4 corners of the SE 1/4.

PLAN - VIEW

(Show a minimum of three reference ties to durable physical objects, relevant monuments and physical conditions that will enable recovery of the corner.)

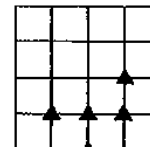
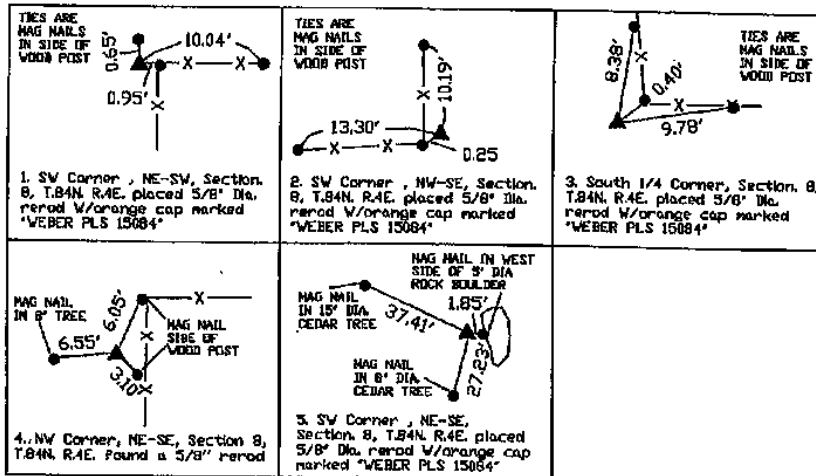

DWG: 19072

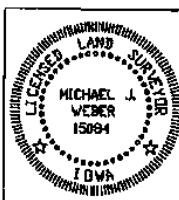

I HEREBY CERTIFY THAT THIS LAND SURVEYING DOCUMENT WAS PREPARED AND THE RELATED SURVEY WORK WAS PERFORMED BY ME OR UNDER MY DIRECT PERSONAL SUPERVISION AND THAT I AM A DULY LICENSED LAND SURVEYOR UNDER THE LAWS OF THE STATE OF IOWA.

Michael J. Weber August 1, 2019
MICHAEL J. WEBER (DATE)
LICENSE NUMBER 15084

MY LICENSE RENEWAL DATE IS DECEMBER 31, 2019

SHEETS COVERED BY THIS SEAL: Sheet 1 of 1

List Corners to be Indexed

Corner	Sec Twp Range
SW COR. NE-SW	8-84N-4E
SW COR. NW-SE	8-84N-4E
SOUTH 1/4 COR.	8-84N-4E
NW COR. NE-SE	8-84N-4E
SW COR. NE-SE	8-84N-4E