



Document 23-1283

Type 15 001

Pages 1

Date 5/19/2023 Time 8:27 AM

Rec Amt \$7.00

NOTE: THIS CORNER CERTIFICATE BEING  
RECORDED TO CORRECT CORNER  
CERTIFICATE DOCUMENT NO. 23-1046,  
RECORDED 4/26/2023. THE WRONG SECTION  
NO. WAS LISTED FOR THE 'NE COR., NW-NE  
SEC. 6 T84N R4E' IN THE LIST OF  
CORNERS TO BE INDEXED. THE CORRECT  
SECTION IS 7.

ARLENE SCHAUF, RECORDER/REGISTRAR  
JACKSON COUNTY IOWA

PREPARED BY: MICHAEL J. WEBER, WEBER SURVEYING, LLC, 26789 46TH AVE, BERNARD, IA 52032 (563) 879-4173

## UNITED STATES PUBLIC LAND SURVEY CORNER CERTIFICATE OF

LAND SURVEY MONUMENTS SITUATED IN SECTION 7, TOWNSHIP 84 NORTH, RANGE 4 EAST  
OF THE FIFTH PRINCIPAL MERIDIAN, JACKSON COUNTY, IOWA.  
PREVIOUSLY RECORDED DOCUMENT NO. 23-1046

(book, page, document number, etc.)

(Show reason for preparing this certificate, the evidence and detailed procedures used in establishing the corner positions and monumentation found or placed.)

### Monument Description and Remarks:

-NORTH COR., SEC. 7, T84N R4E OF THE 5TH P.M. PLACED 5/8" DIA. REROD W/ORANGE CAP NO. 15084.  
ESTABLISHED CORNER AT THE INTERSECTION OF OCCUPATION FENCELINE FROM THE SOUTH AND EAST  
-NE COR., NW-NE, SEC. 7, T84N R4E OF THE 5TH P.M. FOUND A STONE AT THE OCCUPATION FENCELINE  
INTERSECTION RUNNING WEST & SOUTH.

## PLAN - VIEW

(Show a minimum of three reference ties to durable physical objects, relevant monuments and physical conditions that will enable recovery of the corner.)

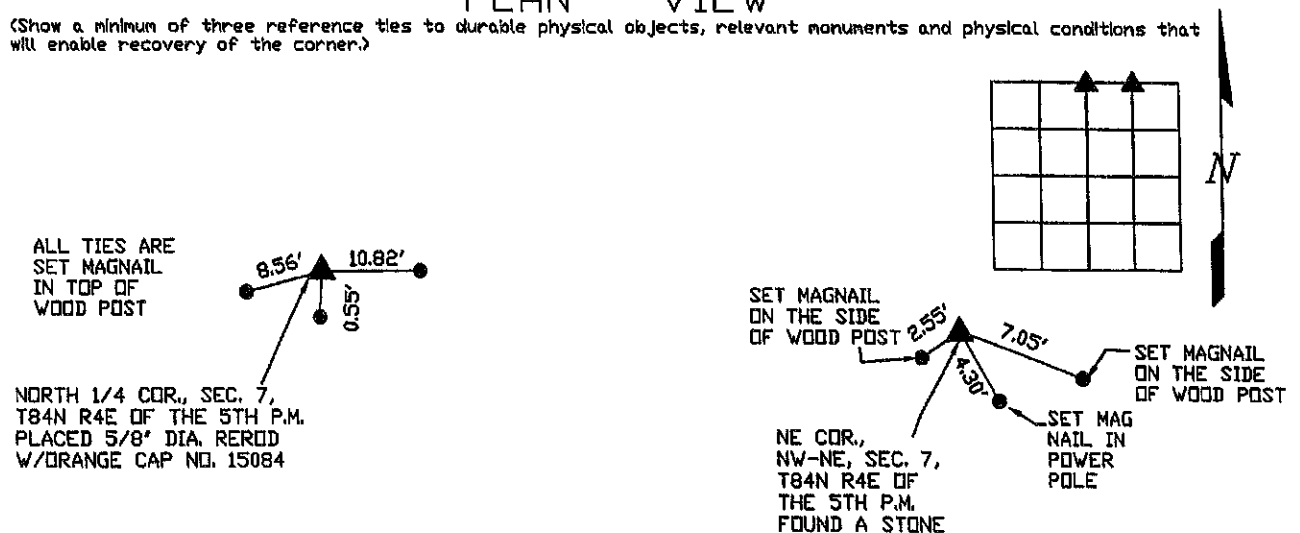

DWG. NO. 23058

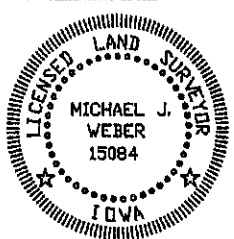
	I HEREBY CERTIFY THAT THIS LAND SURVEYING DOCUMENT WAS PREPARED AND THE RELATED SURVEY WORK WAS PERFORMED BY ME OR UNDER MY DIRECT PERSONAL SUPERVISION AND THAT I AM A DULY LICENSED LAND SURVEYOR UNDER THE LAWS OF THE STATE OF IOWA. <u>Michael J. Weber</u> <u>May 19, 2023</u> MICHAEL J. WEBER (DATE) LICENSE NUMBER 15084 MY LICENSE RENEWAL DATE IS DECEMBER 31, 2023 SHEETS COVERED BY THIS SEAL: <u>This Sheet</u>		List Corners to be Indexed Corner Sec Twp Range NORTH 1/4 COR. 7 84N 4E NE COR., NW-NE 7 84N 4E



Document 23-1284

Type 15 001

Pages 1

Date 5/19/2023 Time 8:27 AM

Rec Amt \$7.00

ARLENE SCHAUF, RECORDER/REGISTRAR  
JACKSON COUNTY IOWA

PREPARED BY: MICHAEL J. WEBER, WEBER SURVEYING, LLC, 26789 46TH AVE, BERNARD, IA 52032 (563) 879-4173

## UNITED STATES PUBLIC LAND SURVEY CORNER CERTIFICATE OF

LAND SURVEY MONUMENTS SITUATED IN SECTION 7, TOWNSHIP 84 NORTH, RANGE 4 EAST  
OF THE FIFTH PRINCIPAL MERIDIAN, JACKSON COUNTY, IOWA.  
PREVIOUSLY RECORDED

(book, page, document number, etc)

(Show reason for preparing this certificate, the evidence and detailed procedures used in establishing the corner positions and monumentation found or placed.)

Monument Description and Remarks:

-SW COR., SE-NW, SEC. 7, T84N

R4E OF THE 5TH P.M. PLACED 5/8" DIA. REROD W/ORANGE CAP  
NO. 15084 ESTABLISHED CORNER BY BREAKING DOWN THE SECTION AND USING OCCUPATION FENCE LINES  
IN THE AREA.

### PLAN - VIEW

(Show a minimum of three reference ties to durable physical objects, relevant monuments and physical conditions that will enable recovery of the corner.)

PLACED 5/8" DIA.  
STEEL REROD W/ORANGE  
PLASTIC CAP MARKED  
"WEBER PLS 15084"

188.92'

84.14'

PLACED  
MAGNAIL IN 10"  
DIA. TREE

46.87'

SW COR., SE-NW, SEC. 7,  
T84N R4E OF THE 5TH  
P.M. PLACED 5/8" DIA. REROD  
W/ORANGE CAP NO. 15084

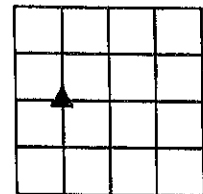

DWG. NO. 23036

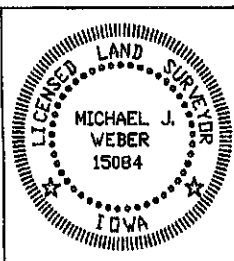

I HEREBY CERTIFY THAT THIS LAND SURVEYING DOCUMENT WAS  
PREPARED AND THE RELATED SURVEY WORK WAS PERFORMED BY ME OR  
UNDER MY DIRECT PERSONAL SUPERVISION AND THAT I AM A DULY  
LICENSED LAND SURVEYOR UNDER THE LAWS OF THE STATE OF IOWA.

*Michael J. Weber*  
MICHAEL J. WEBER

(DATE)

*May 19, 2023*

LICENSE NUMBER 15084

MY LICENSE RENEWAL DATE IS DECEMBER 31, 2023

SHEETS COVERED BY THIS SEAL: *This Sheet*

List Corners to be Indexed  
Corner Sec Twp Range  
SW COR. SE-NW, 7 84N 4E