



Document 14-1166

Book 3 Page 128 Type 15 001 Pages 1

Date 4/14/2014 Time 8:37 AM

Rec Amt \$7.00

ARLENE SCHAUF, RECORDER/REGISTRAR
JACKSON COUNTY IOWA

PREPARED BY: MICHAEL J. WEBER, WEBER SURVEYING, LLC, 26789 46TH AVE, BERNARD, IA 52032 (563) 879-4173

UNITED STATES PUBLIC LAND SURVEY CORNER CERTIFICATE OF

LAND SURVEY MONUMENTS SITUATED IN SECTION 35, TOWNSHIP 84 NORTH, RANGE 4 EAST
OF THE FIFTH PRINCIPAL MERIDIAN, JACKSON COUNTY, IOWA.

PREVIOUSLY RECORDED NONE UNLESS OTHERWISE NOTED BELOW

(book, page, document number, etc.)

(Show reason for preparing this certificate, the evidence and detailed procedures used in establishing the corner positions and monumentation found or placed.)

Monument Description and Remarks:

-WEST 1/4, COR., SEC. 35, T.84N. R.4E. OF THE 5TH P.M. PLACED 5/8" REROD W/ORANGE CAP NO. 15084 ESTABLISHED CORNER AT THE INTERSECTION OF THE OCCUPATION FENCELINE RUNNING EAST AND THE CENTER OF 364TH AVE

-NE COR., NW-SW, COR., SEC. 35, T.84N. R.4E. OF THE 5TH P.M. PLACED 5/8" REROD W/ORANGE CAP NO. 15084 ESTABLISHED CORNER AT THE INTERSECTION OF THE OCCUPATION FENCELINE RUNNING WEST AND THE OCCUPATION FENCELINE RUNNING SOUTH

(Show a minimum of three reference ties to durable physical objects, relevant monuments and physical conditions that will enable recovery of the corner.)

PLAN - VIEW

WEST 1/4, COR., SEC. 35,
T.84N. R.4E. OF THE 5TH
P.M. PLACED 5/8" REROD
W/ORANGE CAP NO. 15084

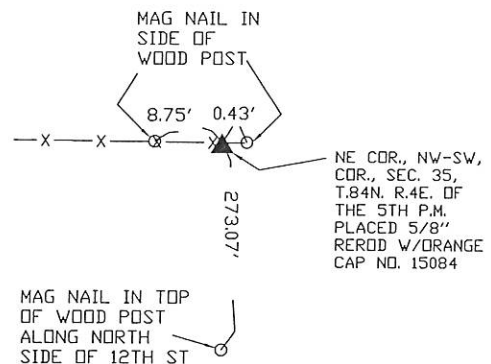
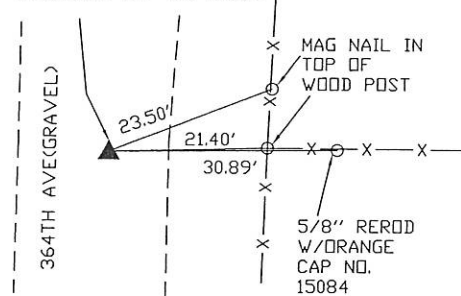

DRAWING NOT TO SCALE

DWG. NO. 14016

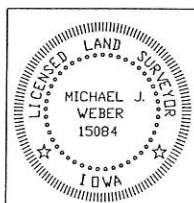

I HEREBY CERTIFY THAT THIS LAND SURVEYING DOCUMENT WAS
PREPARED AND THE RELATED SURVEY WORK WAS PERFORMED BY ME OR
UNDER MY DIRECT PERSONAL SUPERVISION AND THAT I AM A DULY
LICENSED LAND SURVEYOR UNDER THE LAWS OF THE STATE OF IOWA.

Michael J. Weber April 11, 2014
(DATE)

MICHAEL J. WEBER
LICENSE NUMBER 15084

MY LICENSE RENEWAL DATE IS DECEMBER 31, 2015

SHEETS COVERED BY THIS SEAL: THIS SHEET

List Corners to be Indexed
Corner Sec Twp Range

WEST 1/4 COR. 35 84N 4E

NE COR, NW-SW 35 84N 4E