

UNITED STATES PUBLIC LAND SURVEY CORNER CERTIFICATE

SLSI 9-90

OF

Land Survey Monuments situated in Section 33, Township 84 N, Range 4 E, of the Fifth Principal Meridian, JACKSON County, Iowa.
Previously recorded in NA (book, page, document number, etc.) in County Recorder's Office.

(Show reason for preparing this certificate, the evidence and detailed procedures used in establishing the corner positions and monumentation found or placed.)

Monument Description and Remarks: THE NORTHWEST CORNER WAS NOT FOUND, IT WAS SET AT THE CORNER OF TWO GOOD FENCES RUNNING NORTH-SOUTH AND EAST-WEST RESPECTIVELY
NO TIES WERE FOUND TO THE NORTHEAST CORNER, BUT THE IRON RAIL THAT WAS CALLED FOR WAS FOUND.

PLAN - VIEW

(Show a minimum of three reference ties to durable physical objects, relevant monuments and physical conditions that will enable recovery of the corner.)

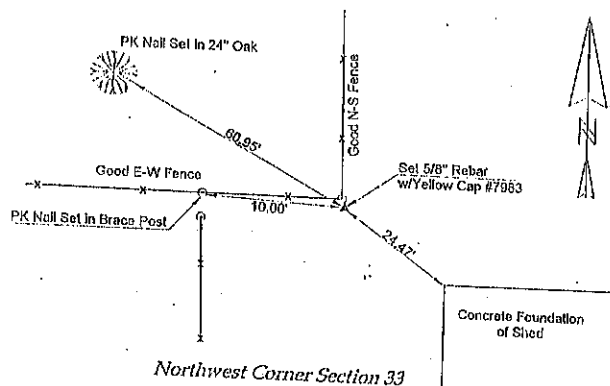

29	28	27
32	33	34

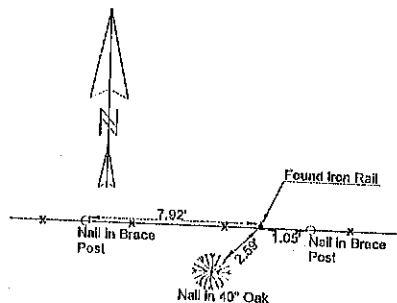

FILE NO 98 4607
BOOK 1 PAGE 351

1998 DEC 29 A 8:36

JAMES L. EGGER
JACKSON COUNTY, IOWA
RECORDER

fee 60¢

Northwest Corner Section 33

I hereby certify that the survey work was completed and this certificate was prepared by me or under my direct personal supervision and that I am a duly registered land surveyor under the laws of the state of Iowa.

Signature: James L. Egger
Name typed or printed: JAMES L. EGGER

Date: Dec 23, 1998 Reg. No. 7983

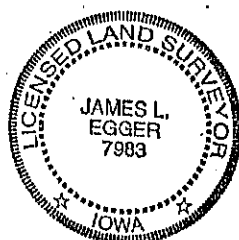

SEAL

Corners	Section	Twp	Range
NE	33	84 N	4 E
NW	33	84 N	4 E
SE	28	84 N	4 E
SW	28	84 N	4 E
SE	29	84 N	4 E
NE	32	84 N	4 E
SW	27	84 N	4 E
NW	34	84 N	4 E



Document 15-4312

Book 2015 Page 4312 Type 15 001 Pages 1

Date 12/28/2015 Time 3:19 PM

Rec Amt \$7.00

PREPARED BY:

WILLIAM HOLT, PLS
NORWEST SURVEYING SERVICES, INC.
301 E LINCOLNWAY
MORRISON, IL 61270

ARLENE SCHAUF, RECORDER/REGISTRAR
JACKSON COUNTY IOWA

UNITED STATES PUBLIC LAND SURVEY CORNER CERTIFICATE OF

Land Survey Monument in Section 33 in Township 84 North (T84N), Range 4 East (R4E)
of the Fifth Principal Meridian (5th PM), Jackson County, Iowa. (Not Previously Recorded)

The corner was found in place per J. L. Eggers Survey Plat 1-K, Page 4

PLAN VIEW

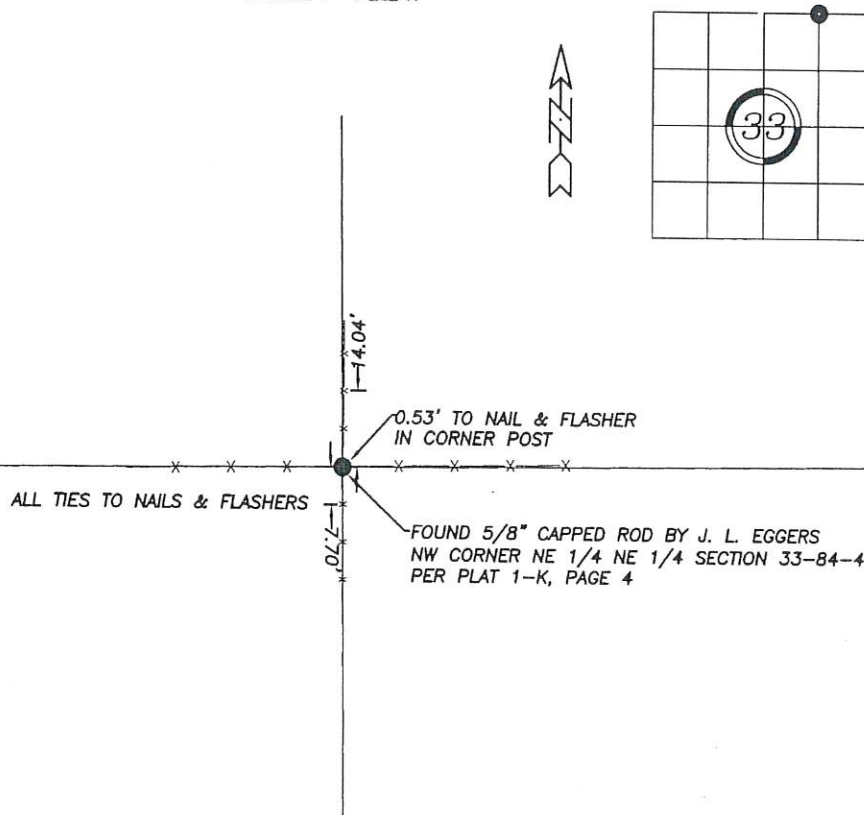

Project No. 2004264

I hereby certify that the survey work was completed and this land surveying document was prepared by me or under my direct personal supervision and that I am a duly registered land surveyor under the laws of the State of Iowa.

Signature: William E. Holt

William E. Holt

Iowa Registration No. 14105

My Registration Renews on December 31, 2016

Dated this 17th day of January, 2015 C.E.

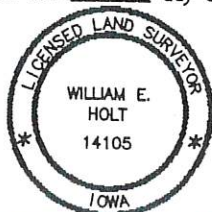

Corners to be Indexed

Corner	Section	Township	Range
SW Corner			
SE 1/4 SE 1/4	28	84N	4E
NE Corner			
NE 1/4 NE 1/4	33	84N	4E



Document 21-5170

Type 15 001

Pages 1

Date 12/16/2021 Time 12:08 PM

Rec Amt \$7.00

ARLENE SCHAUF, RECORDER/REGISTRAR
JACKSON COUNTY IOWA

PREPARED BY: MICHAEL J. WEBER, WEBER SURVEYING, LLC, 26789 46TH AVE, BERNARD, IA 52032 (563) 879-4173

UNITED STATES PUBLIC LAND SURVEY CORNER CERTIFICATE OF

LAND SURVEY MONUMENTS SITUATED IN SECTION 33, TOWNSHIP 84 NORTH, RANGE 4 EAST
OF THE FIFTH PRINCIPAL MERIDIAN, JACKSON COUNTY, IOWA.
PREVIOUSLY RECORDED NONE

(book, page, document number, etc.)

(Show reason for preparing this certificate, the evidence and detailed procedures used in establishing the corner positions and monumentation found or placed.)

-SW COR., NE-SW, SEC. 33, T.84N. R.4E. OF THE 5TH P.M. PLACED 5/8" DIA. REROD W/ORANGE CAP NO. 15084. ESTABLISHED CORNER USING PLAT BOOK 1-L PAGE 21, DOCUMENT NO. 00-1674 BY EXTENDING THE SOUTH LINE OF THE EAST 1/2 OF THE NE-SW 677.51' WEST.
-SE COR., NE-SW, SEC. 33, T.84N. R.4E. OF THE 5TH P.M. FOUND A T-BAR AS SHOWN IN PLAT BOOK 1-L PAGE 21, DOCUMENT NO. 00-1674.

(Show a minimum of three reference ties to durable physical objects, relevant monuments and physical conditions that will enable recovery of the corner.)

PLAN - VIEW

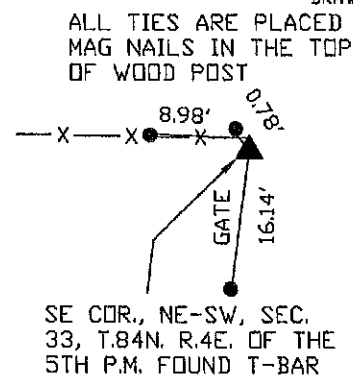
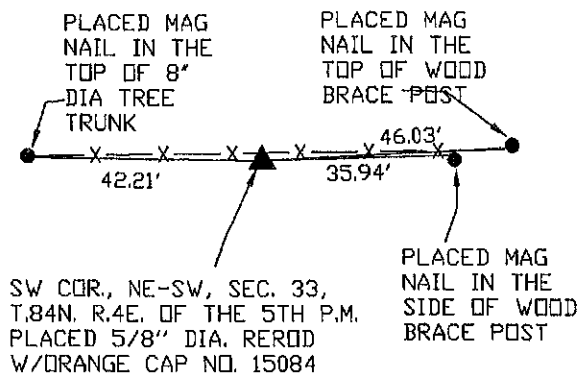

DRAWING NOT TO SCALE

DWG. NO. 21169

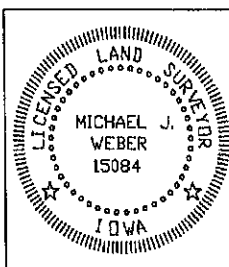

I HEREBY CERTIFY THAT THIS LAND SURVEYING DOCUMENT WAS PREPARED AND THE RELATED SURVEY WORK WAS PERFORMED BY ME OR UNDER MY DIRECT PERSONAL SUPERVISION AND THAT I AM A DULY LICENSED LAND SURVEYOR UNDER THE LAWS OF THE STATE OF IOWA.

Michael J. Weber December 11, 2021
MICHAEL J. WEBER (DATE)

LICENSE NUMBER 15084

MY LICENSE RENEWAL DATE IS DECEMBER 31, 2021

SHEETS COVERED BY THIS SEAL 1 THIS SHEET

List Corners to be Indexed
Corner Sec Twp Range

SW COR. NE-SW 33 84N 4E

SE COR. NE-SW 33 84N 4E