

03 AUG -7 AM 7:33

PHYLLIS M. GERLACH
 JACKSON COUNTY, IOWA

Prepared by Thomas C. Tucker, L.S., 3851 Eagle Hts., Clinton, IA 52732 (563-241-9999) RECORDER # 11
 SLSI 9-94

UNITED STATES PUBLIC LAND SURVEY CORNER CERTIFICATE

OF

Land Survey Monuments situated in Section 32, Township 84 N, Range 4 E, of the Fifth Principal Meridian, JACKSON County, Iowa.
 Previously recorded in NA in County Recorder's Office.
 (book, page, document number, etc.)

(Show reason for preparing this certificate, the evidence and detailed procedures used in establishing the corner positions and monumentation found or placed.)

Monument Description and Remarks: W $\frac{1}{4}$ CORNER: Point position is in a cultivated area.

No monument found or set. Set a witness corner ($\frac{1}{2}$ " rerod) nearby and references witness corner as shown. Used a deed dimension to aid in the search for the W $\frac{1}{4}$ corner.

SW CORNER: Found no monument. Set a $\frac{1}{2}$ " rerod as shown using road and fence evidence.

Search areas 10'+. NOTE: The $\frac{1}{2}$ " rerods set were 30" long and bear a yellow plastic cap #5339. Sketches below are not to scale (NTS). For the Fier survey.

PLAN - VIEW

(Show a minimum of three reference ties to durable physical objects, relevant monuments and physical conditions that will enable recovery of the corner.)

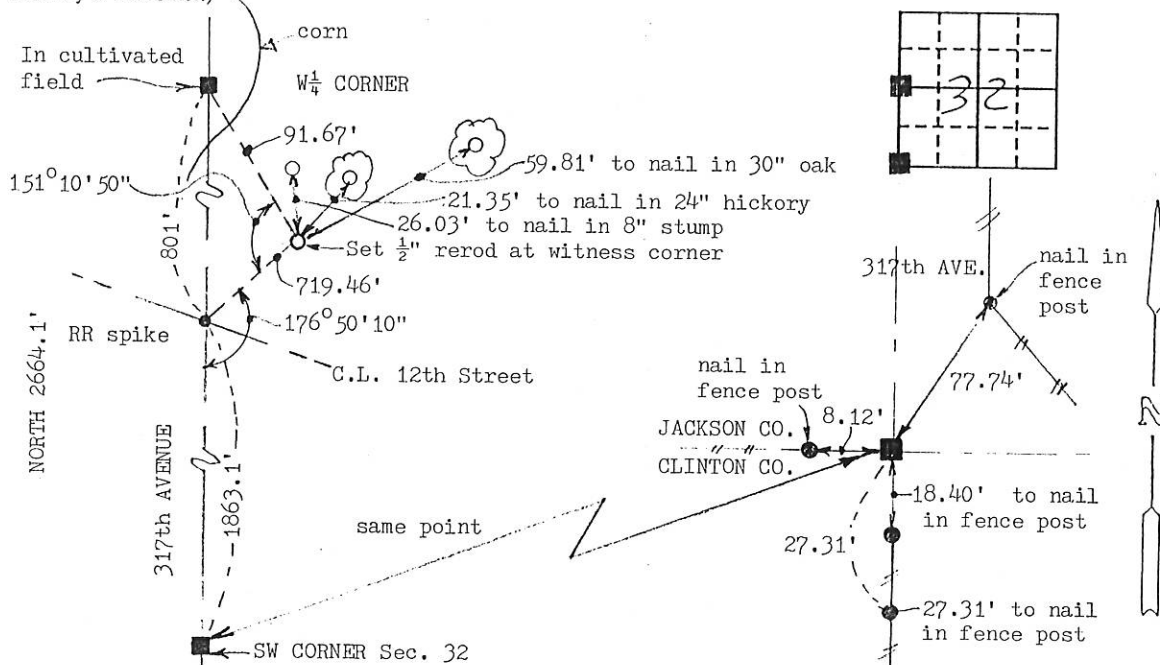

I hereby certify that the survey work was completed and this land surveying document was prepared by me or under my direct personal supervision and that I am a duly registered land surveyor under the laws of the state of Iowa

Signature: Thomas C. Tucker

Name typed or printed: Thomas C. Tucker

Date: 8/6/03 Reg. No. 5339

My registration renewal date is December 31, 2003

SEAL

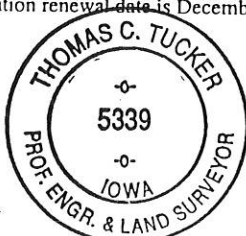

Corners	List Corners to be Indexed	Section	Twp	Range
W $\frac{1}{4}$, SW	32	84N	4E	