



Document 06-2287

Book 2 Page 454 Type 06 023 Pages 1

Date 6/14/2006 Time 11:43 AM

Rec Amt \$7.00

PHYLLIS M GERLACH, RECORDER  
JACKSON COUNTY IOWA

Prepared by Thomas C. Tucker, L.S., 3851 Eagle Hts., Clinton, IA 52732 (563-242-5392)

SLSI 9-94

## UNITED STATES PUBLIC LAND SURVEY CORNER CERTIFICATE

OF

Land Survey Monuments situated in Section 2, Township 84 N, Range 4 E, of the Fifth Principal Meridian, JACKSON County, Iowa.  
Previously recorded in N.A. in County Recorder's Office.

(book, page, document number, etc.)

Show reason for preparing this certificate, the evidence and detailed procedures used in establishing the corner positions and monumentation found or placed.)

Monument Description and Remarks: NE CORNER: This area was extensively graded. Found nothing.

Set a  $\frac{1}{2}$ " x 30" rerod w/yellow plastic cap #5339 (52 links = 34.32') west of iron rod found at SW corner of Section 36. Used county acquisition plat for determining bearings.

$E\frac{1}{4}$  CORNER: Found nothing on pavement. Cut an "X" in pavement 0.15' west of centerline at station 242+39.32 as noted on county road plans. Those plans said that a concrete monument was found at that location and it was marked 2.

## PLAN - VIEW

(Show a minimum of three reference ties to durable physical objects, relevant monuments and physical conditions that will enable recovery of the corner.)

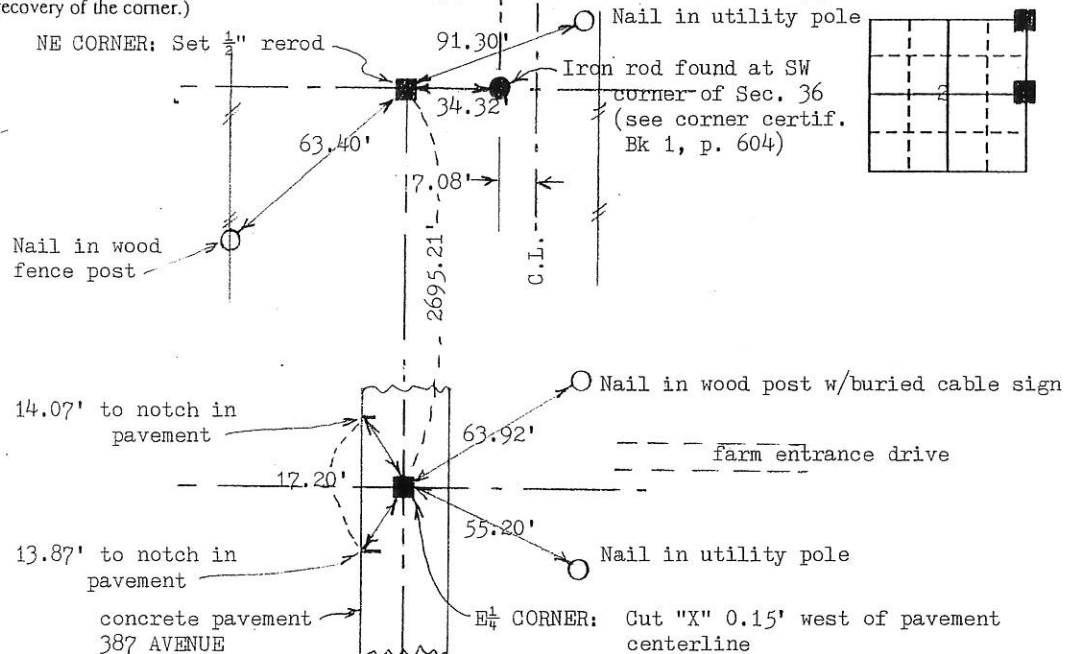

I hereby certify that the survey work was completed and this land surveying document was prepared by me or under my direct personal supervision and that I am a duly registered land surveyor under the laws of the state of Iowa

Signature: Thomas C. Tucker

Name typed or printed: Thomas C. Tucker

Date: 5/22/06 Reg. No. 5339My registration renewal date is December 31, 2007

SEAL

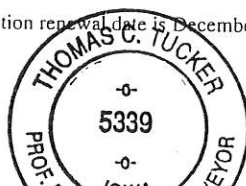

Corners	List Corners to be Indexed	Section	Twp	Range
$E\frac{1}{4}$		2	84N	4E
NE				