

RT. Sta. 404 + 08.1 is
N 0° 53' W. from $\frac{1}{4}$ line
143.3'

Bears N. 89° 06 $\frac{1}{2}$ ' E

N. 89° 07' E

5176.1'

Pl. Sta. 412 + 22.5
is N. 0° 53' W. from
 $\frac{1}{4}$ line 10.1'

Cor. Post. 1329

1310

1316

1328

31

28

29

27

30

AUGUST 13 TO OCTOBER 8, 1937

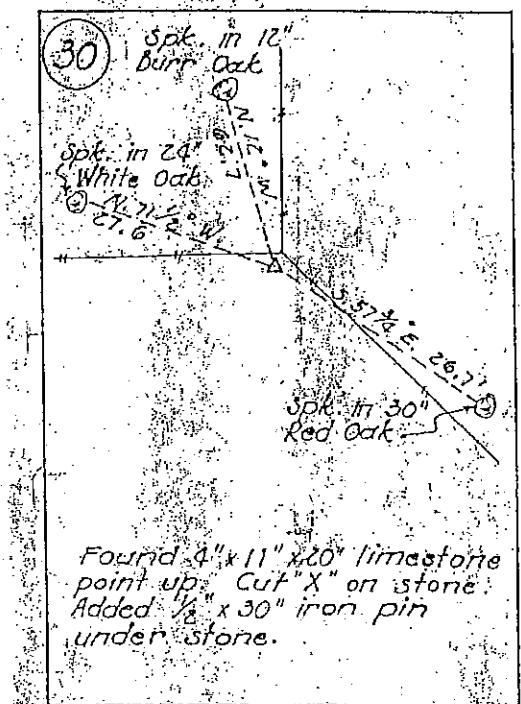
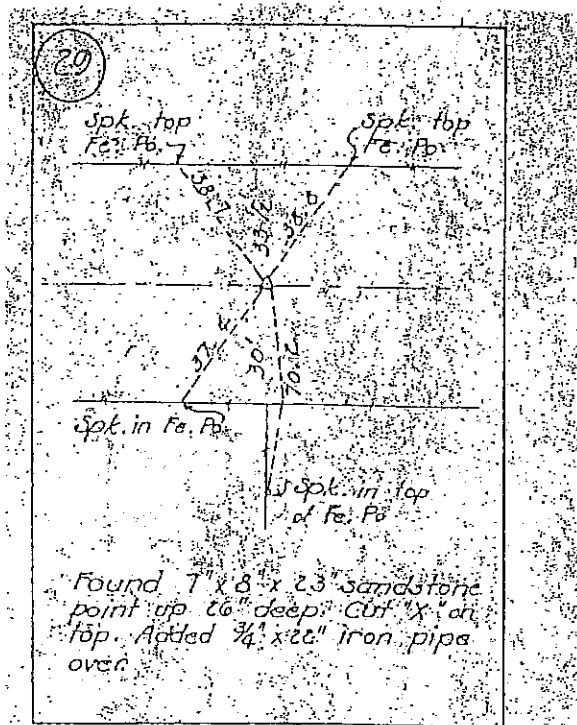
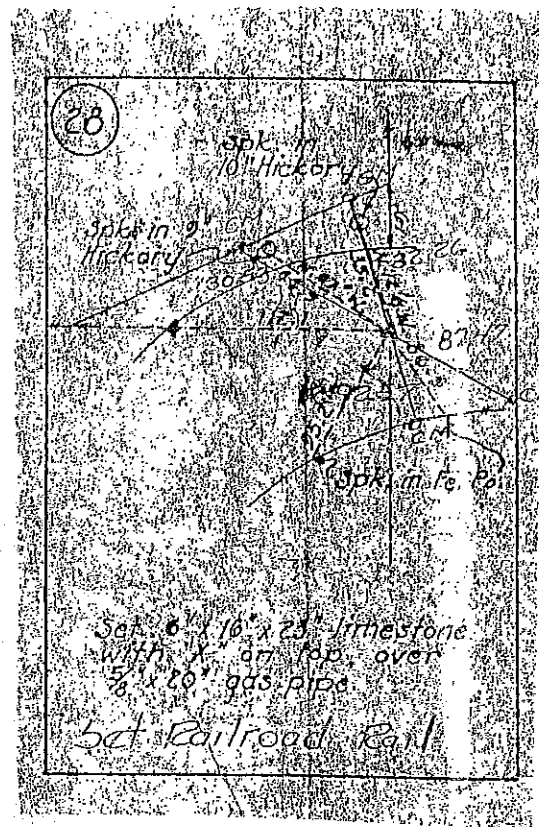
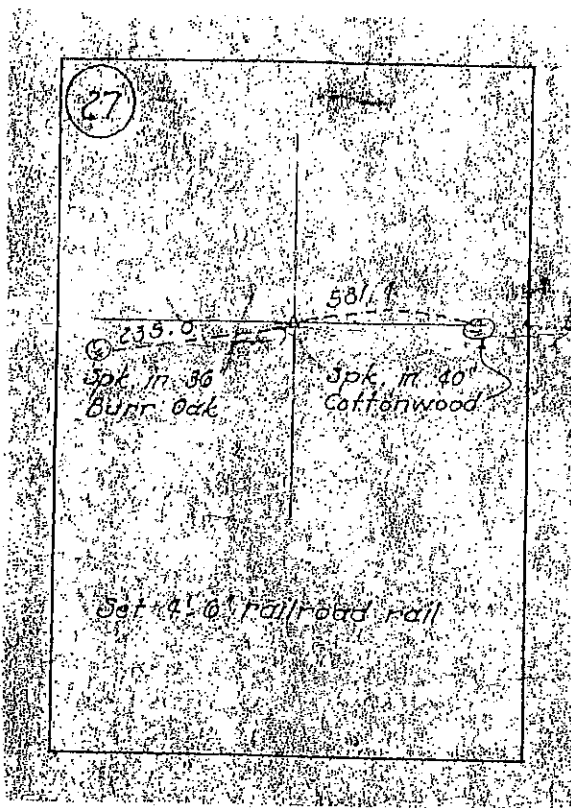

FILE NO. 02-0792
BOOK 7 PAGE 559

02 FEB 13 AM 10:02

PREPARED BY: EGGER ENGINEERING AND LAND SURVEYING, P.C.
2395 TECH DRIVE SUITE 8 BETTENDORF, IOWA 52722

PHYLLIS M. GERLACH
JACKSON COUNTY, IOWA
RECORDER

UNITED STATES PUBLIC LAND SURVEY CORNER CERTIFICATE
OF

Fee \$6.00

Land Survey Monuments situated in Section 29, Township 84 N., Range 4 E., of the Fifth Principal Meridian, Jackson County, Iowa. Previously recorded in N/A in County Recorder's Office.

(Show reason for preparing this certificate, the evidence and detailed procedures used in establishing the corner positions and monumentation found or placed.)

Monument Description and Remarks: Both the Center of Section and the East Quarter Corner were set using L.D.O.T. Stationing and Ties off the E of Hwy. 64.

PLAN - VIEW

(Show a minimum of three reference ties to durable physical object, relevant monuments and physical conditions that will enable recovery of the corner.)

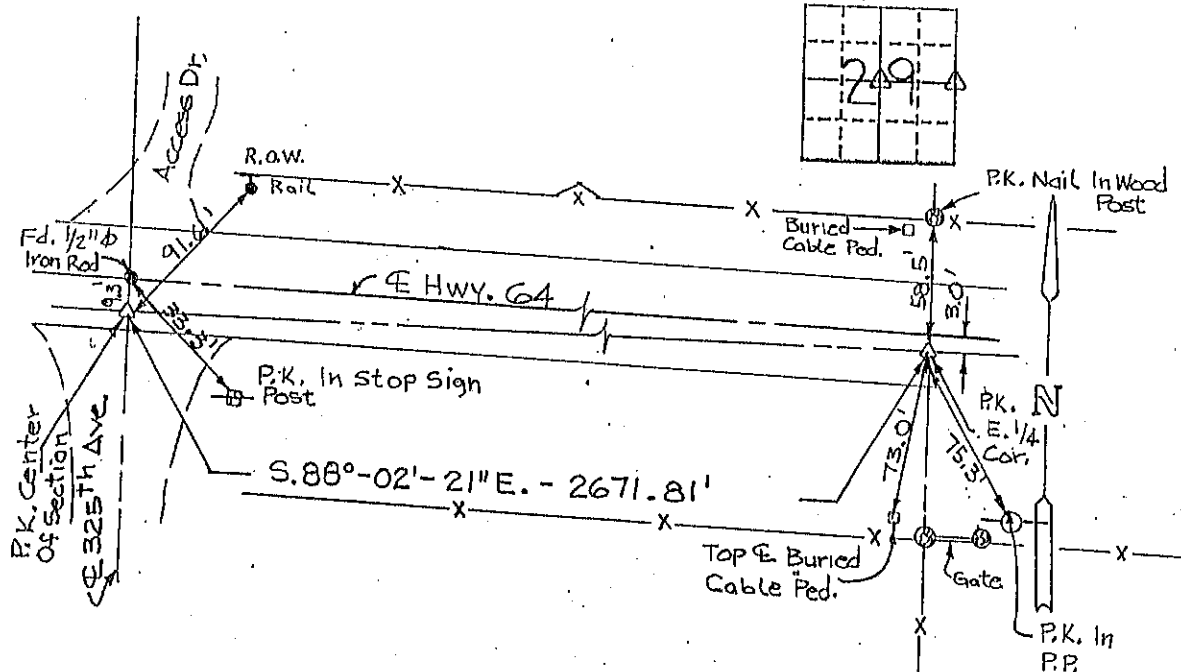

I hereby certify that the survey work was completed and this certificate was prepared by me or under my direct supervision and that I am a duly registered land surveyor under the laws of the state of Iowa.

Signature: James L. Egger
James L. Egger L.S.

Date: 12-20-01 Reg. No. 7983

Corners	List Corners to be Indexed	Section	Twp	Range
Center.		29	84 N.	4 E.
E 1/4		29	84 N.	4 E.

SEAL

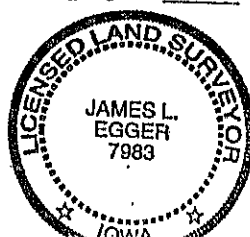

Document 18-1801

Book 2018 Page 1801 Type 15 001 Pages 1
Date 5/30/2018 Time 9:16 AM
Rec Amt \$7.00

ARLENE SCHAUF, RECORDER/REGISTRAR
JACKSON COUNTY IOWA

Prepare's Name: Buesing & Associates Address: 1212 Locust St. Dubuque, IA Telephone: (563) 556-4389

SLSI 9-94

UNITED STATES PUBLIC LAND SURVEY CORNER CERTIFICATE

OF

Land Survey Monuments situated in Section 29, Township 84N, Range 4E, of the Fifth Principal Meridian, JACKSON County, Iowa.
Previously recorded in N/A (book, page, document number, etc.) in County Recorder's Office.

(Show reason for preparing this certificate, the evidence and detailed procedures used in establishing the corner positions and monumentation found or placed.)

Monument Description and Remarks: FOUND RR RAIL (EXPOSED 4") @ THE SW CORNER.

SET 5/8" IRON REROD W/ORANGE PLASTIC CAP MARKED "KOELKER 15487" @ THE SE CORNER OF THE SW 1/4 SW 1/4. BURIED 4". ESTABLISHED BY USING MID POINT BETWEEN THE SW CORNER AND THE S 1/4 CORNER.

FOUND 5/8" IRON REROD WITH THE TOP BENT @ THE S 1/4 CORNER FLUSH.

PLAN - VIEW

(Show a minimum of three reference ties to durable physical objects, relevant monuments and physical conditions that will enable recovery of the corner.)

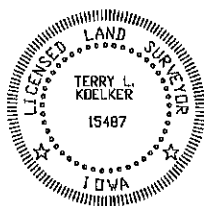
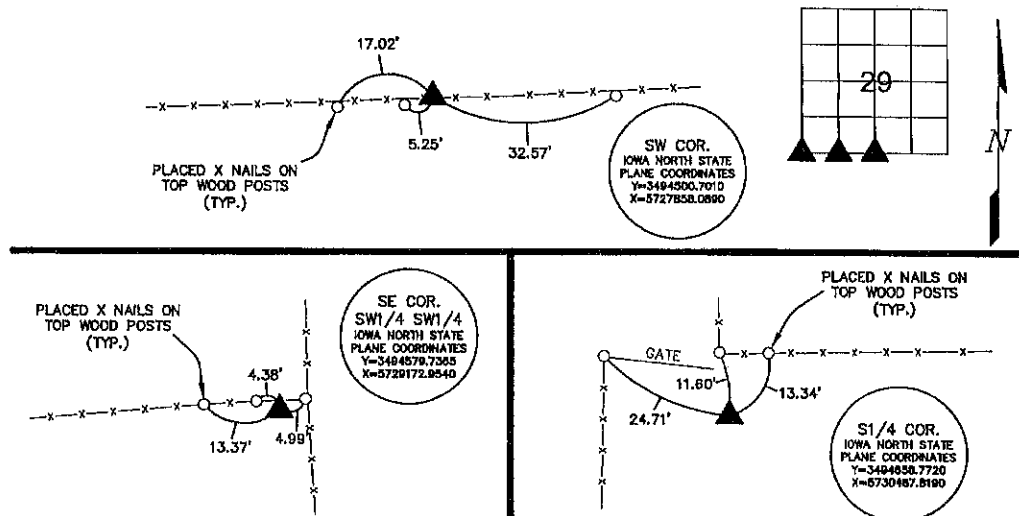

I HEREBY CERTIFY THAT THIS LAND SURVEYING DOCUMENT WAS PREPARED AND THE RELATED SURVEY WORK WAS PERFORMED BY ME OR UNDER MY DIRECT PERSONAL SUPERVISION AND THAT I AM A DULY LICENSED LAND SURVEYOR UNDER THE LAWS OF THE STATE OF IOWA.

Terry L. Koelker 5/15/18
TERRY L. KOELKER (DATE)

LICENSE NUMBER 15487

MY LICENSE RENEWAL DATE IS DECEMBER 31, 2019

Corners	Section	to be Indexed	Range
SW COR.	29	84N 4E	
SE COR.	29	84N 4E	
S 1/4 COR.	29	84N 4E	

BUESING
ASSOCIATES INC.
ENGINEERS AND SURVEYORS
1212 LOCUST ST, DUBUQUE, IA
(563) 556-4389

MONUMENT RECORD

COUNTY: JACKSON
TOWNSHIP: FAIRFIELD

DATE PLOTTED: 05-15-18
DATE REVISED:

FIELD BOOK #170
PAGE #77

DRAWING
18092-ST



Document 25-201

Type 15 001

Pages 1

Date 1/17/2025 Time 9:39 AM

Rec Amt \$7.00

PREPARED BY:
WILLIAM HOLT, PLS
NORWEST SURVEYING SERVICES, INC.
301 E LINCOLNWAY
MORRISON, IL 61270

ARLENE SCHAUF, RECORDER/REGISTRAR
JACKSON COUNTY IOWA

UNITED STATES PUBLIC LAND SURVEY CORNER CERTIFICATE OF

Land Survey Monuments in Section 29 in Township 84 North (T84N), Range 4 East (R4E)
of the Fifth Principal Meridian (5th PM), Jackson County, Iowa. (Not Previously Recorded)

Monuments were found and/or placed at the locations described below in Section 29

The corner location(s) shown below were established at prorata locations using existing monuments, fences and
occupation lines within this and adjoining Sections, or found to be consistent thereto.

PLAN VIEW

SW 1/4 SW 1/4
SECTION 20-84-4

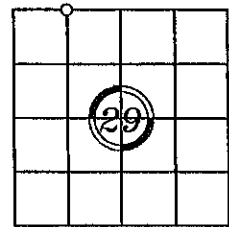

SE 1/4 SW 1/4
SECTION 20-84-4

SET NAIL & FLASHER
IN TOP OF FENCE POST

SET 5/8" ROD &
CAP NE CORNER
NW 1/4 NW 1/4
SECTION 29-84-4

SET 5/8" ROD

NW 1/4 NW 1/4
SECTION 29-84-4

NE 1/4 NW 1/4
SECTION 29-84-4

Project No. 2024276

I hereby certify that the survey work was completed
and this land surveying document was prepared by
me or under my direct personal supervision and
that I am a duly registered land surveyor under the
laws of the State of Iowa.

Signature:

William E. Holt

Iowa Registration No. 14105

My Registration Renews on December 31, 2026 C.E.

Dated this 19th day of December, 2024 C.E.

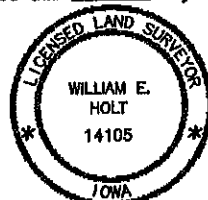

Corners to be Indexed

Corner	Section	Township	Range
NE Corner NW 1/4 NW 1/4	29	84N	4E