

Sec 27

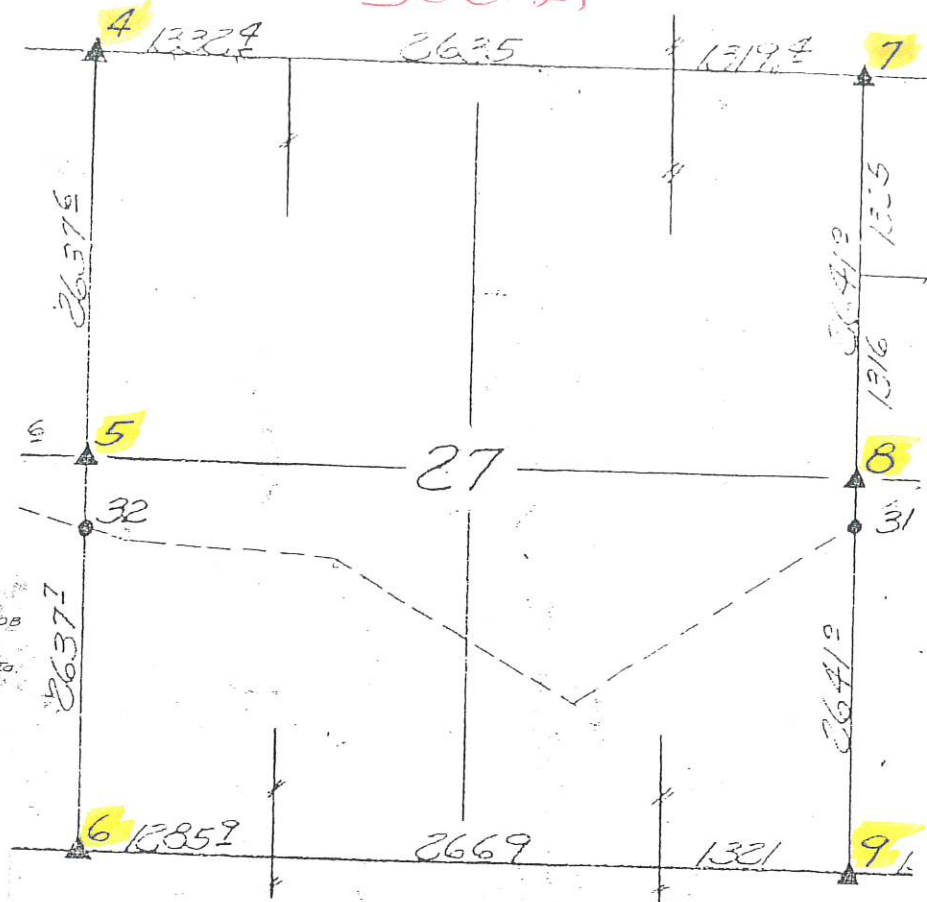

LAND SURVEY
JACKSON CO T84N R46S L
MADE FOR THE
IOWA STATE HIGHWAY COMMISSION
BY ROW DESCRIPTIONS Primary 64 project FA 470B
By G.R. Elliott R.L.S. 1041
June 25 to July 31 1938
Field notes filed with Ia Highway Comm. Ames, Ia.

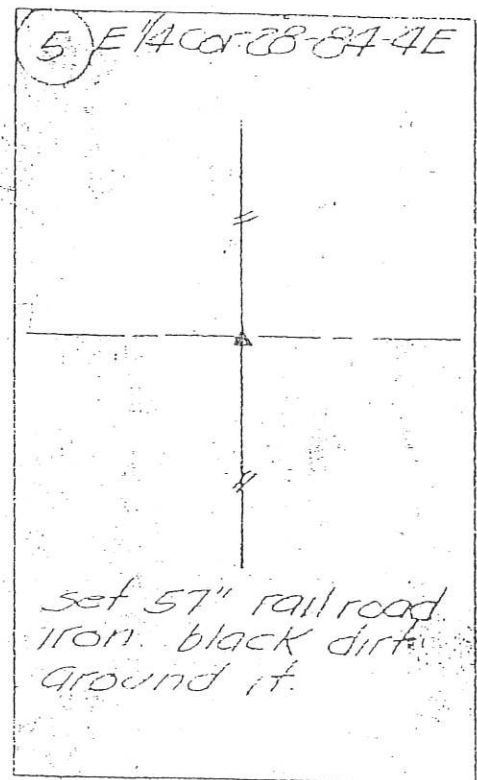

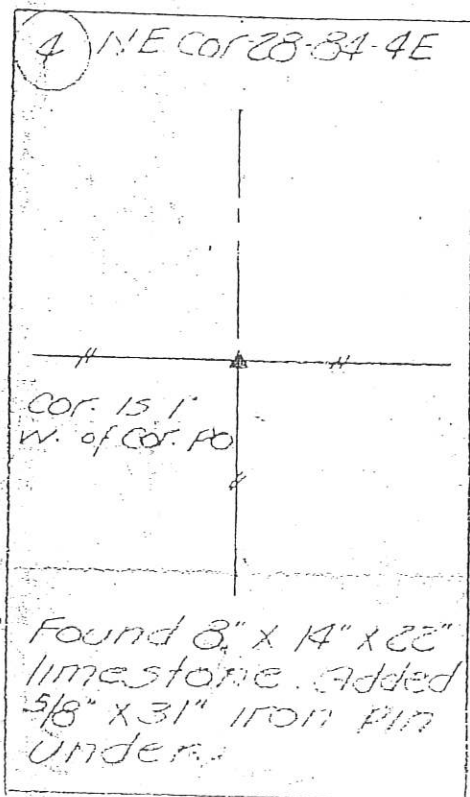
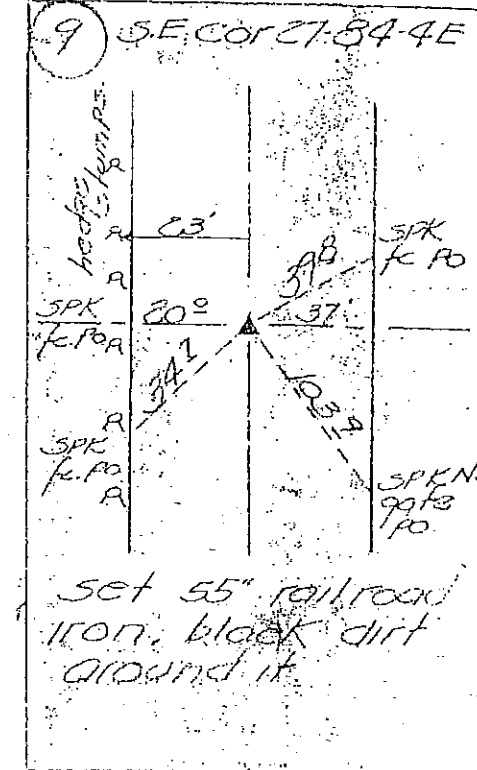
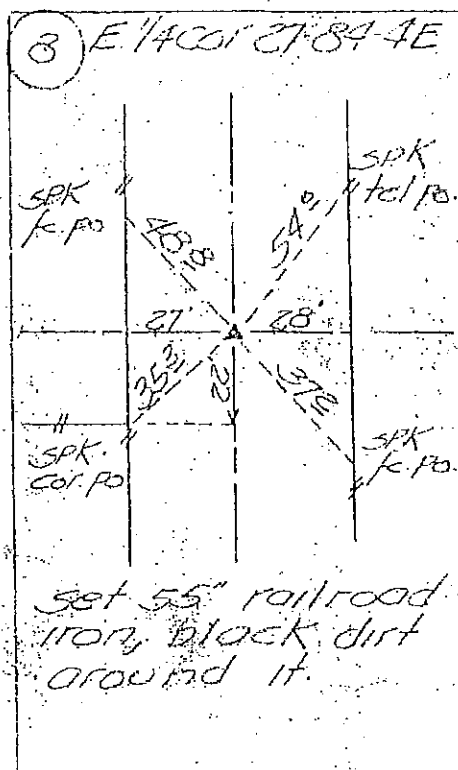
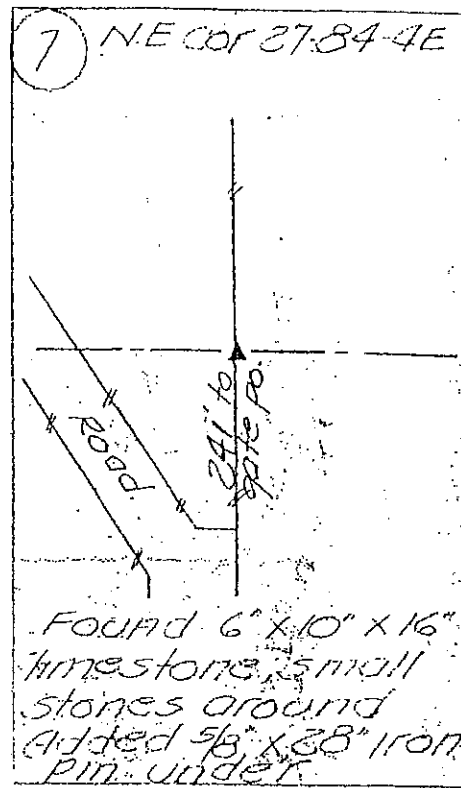
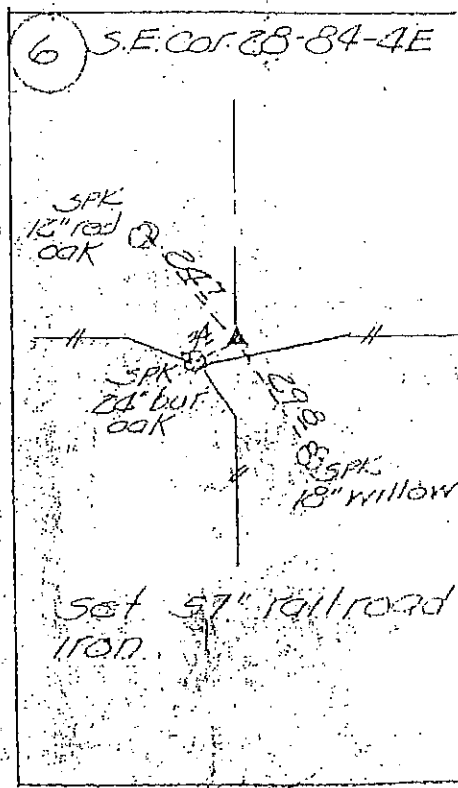

Land Survey Monuments situated in Section 27, Township 84N, Range 4E, of the Fifth Principal Meridian, JACKSON County, Iowa.
Previously recorded in corner stone records in County Recorder's Office.

(book, page, document number, etc.)

(Show reason for preparing this certificate, the evidence and detailed procedures used in establishing the corner positions and monumentation found or placed.)

Monument Description and Remarks: Found existing ROW rail 14" deep approximately
1 ft. west on new fence. Existing ties were destroyed.

PLAN - VIEW

(Show a minimum of three reference ties to durable physical objects, relevant monuments and physical conditions that will enable recovery of the corner.)

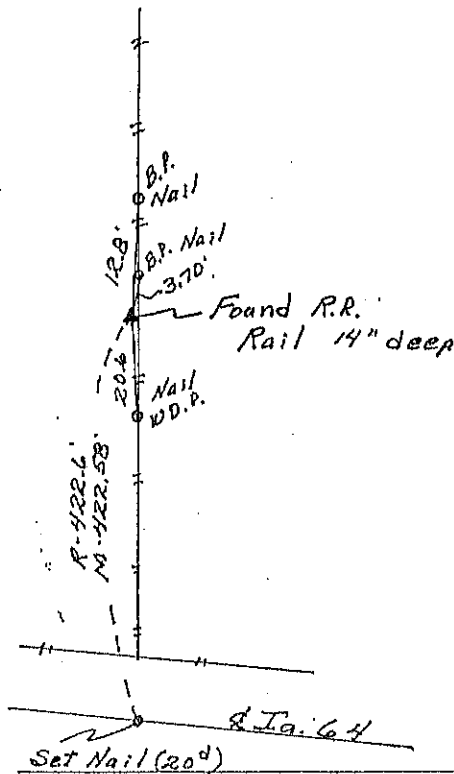

I hereby certify that the survey work was completed and this land surveying document was prepared by me or under my direct personal supervision and that I am a duly registered land surveyor under the laws of the state of Iowa

Signature: William D. Upmeyer

Name typed or printed: William D. Upmeyer

Date: 6-26-96 Reg. No. 2869

My registration renewal date is December 31, 1997

SEAL

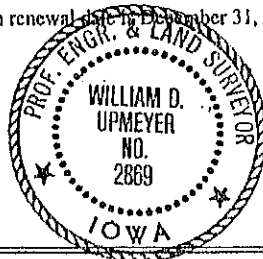

Corners	List Corners to be Indexed Section	Twp	Range
W $\frac{1}{2}$	27	84N	4E

FILE NO. 003811
BOOK 1 PAGE 282

1996 JUL -3 PM 2:52

SHIRLY RITENOUR
JACKSON COUNTY, IOWA
RECORDER

Chub 02

BOOK 1 PAGE 282

PREPARED BY:
WILLIAM HOLT, PLS
NORWEST SURVEYING SERVICES, INC.
301 E LINCOLNWAY
MORRISON, IL 61270

PHYLLIS M. GERLACH, RECORDER
JACKSON COUNTY IOWA

UNITED STATES PUBLIC LAND SURVEY CORNER CERTIFICATE OF

Land Survey Monuments in Section 27 in Township 84 North (T84N), Range 4 East (R4E)
of the Fifth Principal Meridian (5th PM), Jackson County, Iowa. (Not Previously Recorded)

A Monument was placed at the Northeast corner and found at the Southeast corner of the Southeast Quarter
of the Northeast Quarter (NE 1/4) of Section 27 per the description below.

The corner locations were either found or established at a prorata location using existing monuments,
fences and occupation lines within this and adjoining Sections.

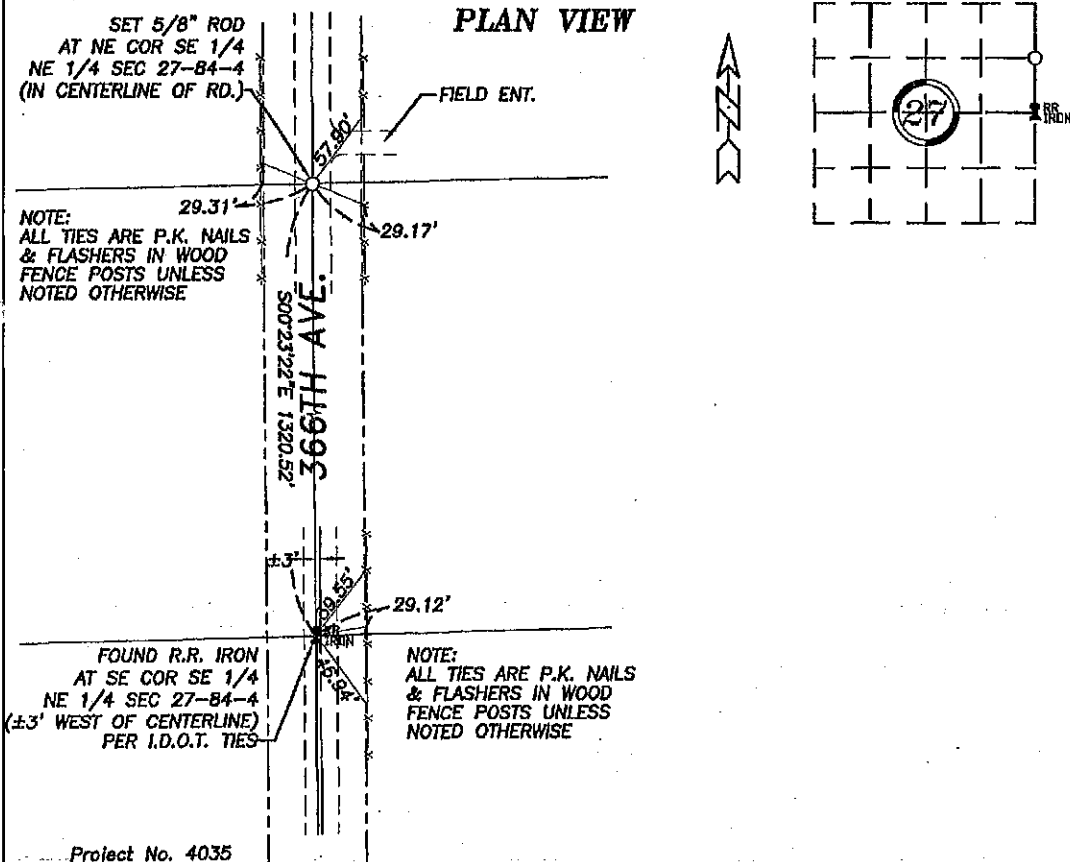

I hereby certify that the survey work was completed
and this land surveying document was prepared by
me or under my direct personal supervision and
that I am a duly registered land surveyor under the
laws of the State of Iowa.

Signature: William E. Holt
William E. Holt
Iowa Registration No. 14105
My Registration Renews on December 31, 2006
Dated this 15th day of June, 2005 C.E.

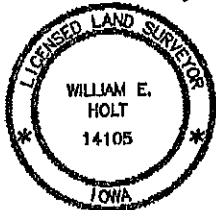

Corners to be Indexed

Corner	Section	Township	Range
SE Corner SE 1/4 NE 1/4	27	84N	4E
NE Corner SE 1/4 NE 1/4	27	84N	4E



Document 17-1436

Book 2017 Page 1436 Type 15 001 Pages 1
Date 4/28/2017 Time 3:38 PM
Rec Amt \$7.00

ARLENE SCHAUF, RECORDER/REGISTRAR
JACKSON COUNTY IOWA

PREPARED BY: MICHAEL J. WEBER, WEBER SURVEYING, LLC, 26789 46TH AVE, BERNARD, IA 52032 (563) 879-4173

UNITED STATES PUBLIC LAND SURVEY CORNER CERTIFICATE

OF

LAND SURVEY MONUMENTS SITUATED IN SECTION 27, TOWNSHIP 84 NORTH, RANGE 4 EAST
OF THE FIFTH PRINCIPAL MERIDIAN, JACKSON COUNTY, IOWA.
PREVIOUSLY RECORDED BOOK 2 PAGE 360, DOC. 05-2368

(book, page, document number, etc.)

(Show reason for preparing this certificate, the evidence and detailed procedures used in establishing the corner positions and monumentation found or placed.)

Monument Description and Remarks:

-NE COR. SE-NE, SEC. 27, T.84N. R.4E. OF THE 5TH P.M. FOUND 5/8" REROD W/RED CAP NO. 14105 PER SEC COR CERT DOC. NO. 05-2368. Established new ties.

-EAST 1/4 COR., SEC. 27, T.84N. R.4E. OF THE 5TH P.M. FOUND RAILROAD RAIL PER SEC COR CERT DOC. NO. 05-2368. Established new ties.

PLAN - VIEW

(Show a minimum of three reference ties to durable physical objects, relevant monuments and physical conditions that will enable recovery of the corner.)

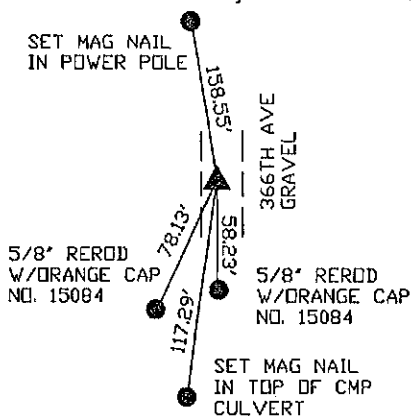

EAST 1/4 COR., SEC. 27, T.84N.
R.4E. OF THE 5TH P.M. FOUND
RAILROAD RAIL 1.8' DEEP PER
SEC COR CERT DOC. NO. 05-2368

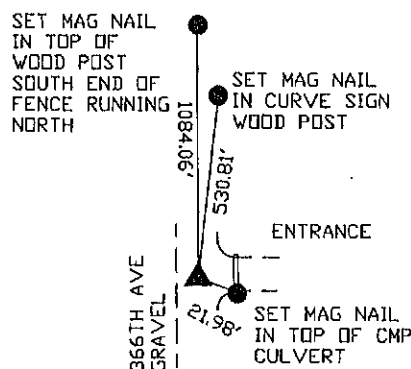

NE COR. SE-NE, SEC. 27, T.84N.
R.4E. OF THE 5TH P.M. FOUND
5/8" REROD W/RED CAP NO.
14105 PER SEC COR CERT DOC.
NO. 05-2368

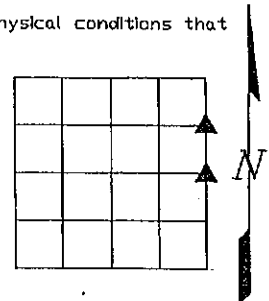

DWG. NO. 17023

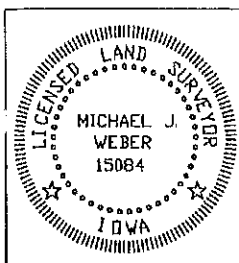

I HEREBY CERTIFY THAT THIS LAND SURVEYING DOCUMENT WAS
PREPARED AND THE RELATED SURVEY WORK WAS PERFORMED BY ME OR
UNDER MY DIRECT PERSONAL SUPERVISION AND THAT I AM A DULY
LICENSED LAND SURVEYOR UNDER THE LAWS OF THE STATE OF IOWA.

Michael J. Weber *April 13, 2017*
MICHAEL J. WEBER (DATE)
LICENSE NUMBER 15084

MY LICENSE RENEWAL DATE IS DECEMBER 31, 2017

SHEETS COVERED BY THIS SEAL: *This sheet Only*

List Corners to be Indexed
Corner Sec Twp Range

NE COR., SE-NE 27 84N 4E
EAST 1/4 COR. 27 84N 4E



Document 21-5364

Type 15 001

Pages 1

Date 12/30/2021 Time 8:24 AM

Rec Amt \$7.00

ARLENE SCHAUF, RECORDER/REGISTRAR
JACKSON COUNTY IOWA

PREPARED BY: MICHAEL J. WEBER, WEBER SURVEYING, LLC, 26789 46TH AVE, BERNARD, IA 52032 (563) 879-4173

UNITED STATES PUBLIC LAND SURVEY CORNER CERTIFICATE OF

LAND SURVEY MONUMENTS SITUATED IN SECTION 27, TOWNSHIP 84 NORTH, RANGE 4 EAST
OF THE FIFTH PRINCIPAL MERIDIAN, JACKSON COUNTY, IOWA.
PREVIOUSLY RECORDED BOOK 1 PAGE 282

(book, page, document number, etc.)

(Show reason for preparing this certificate, the evidence and detailed procedures used in establishing the corner positions and monumentation found or placed.)

Monument Description and Remarks:

-WEST 1/4 COR., SEC. 27, T.84N. R.4E. OF THE 5TH P.M. FOUND RAILROAD RAIL PER SEC COR CERT BOOK 1 PAGE 282. ESTABLISHED NEW TIES.

PLAN - VIEW

(Show a minimum of three reference ties to durable physical objects, relevant monuments and physical conditions that will enable recovery of the corner.)

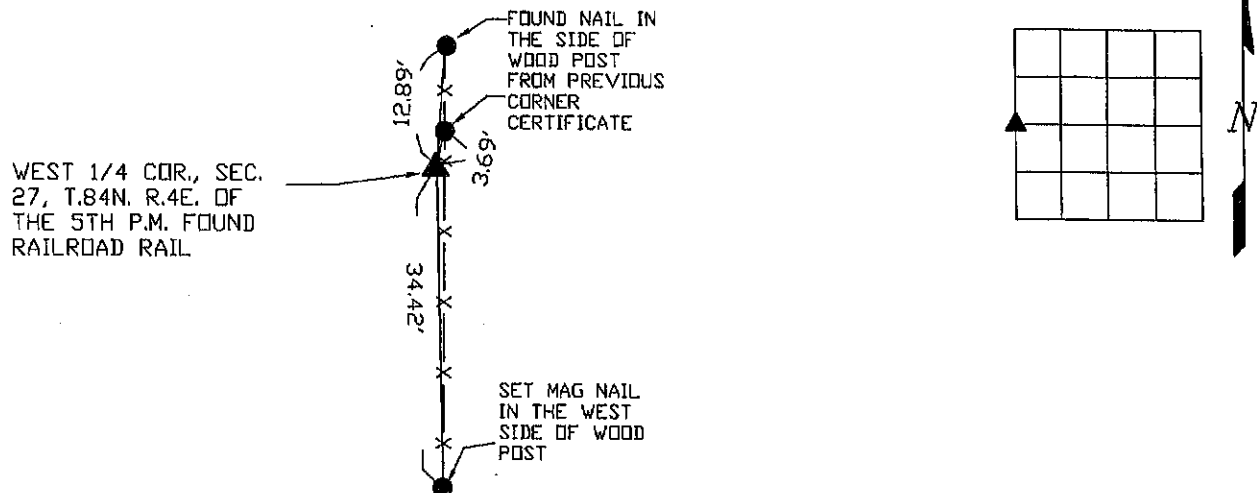

DWG. NO. 20127

	I HEREBY CERTIFY THAT THIS LAND SURVEYING DOCUMENT WAS PREPARED AND THE RELATED SURVEY WORK WAS PERFORMED BY ME OR UNDER MY DIRECT PERSONAL SUPERVISION AND THAT I AM A DULY LICENSED LAND SURVEYOR UNDER THE LAWS OF THE STATE OF IOWA. <i>Michael J. Weber</i> <i>December 29, 2021</i> MICHAEL J. WEBER (DATE) LICENSE NUMBER 15084 MY LICENSE RENEWAL DATE IS DECEMBER 31, 2021 SHEETS COVERED BY THIS SEAL: <i>This sheet</i>	List Corners to be Indexed Corner Sec Twp Range WEST 1/4 COR. 27 84N 4E
--	---	---



Document 23-66

Type 15 001 Pages 1
Date 1/09/2023 Time 12:05 PM
Rec Amt \$12.00*PREPARED BY:
WILLIAM HOLT, PLS
NORWEST SURVEYING SERVICES, INC.
301 E LINCOLNWAY
MORRISON, IL 61270ARLENE SCHAUF, RECORDER/REGISTRAR
JACKSON COUNTY IOWA**UNITED STATES PUBLIC LAND SURVEY CORNER CERTIFICATE
OF**Land Survey Monuments in Section 27 in Township 84 North (T84N), Range 4 East (R4E)
of the Fifth Principal Meridian (5th PM), Jackson County, Iowa. (Not Previously Recorded)

Monuments were placed at corners in Section 27 per the description below.

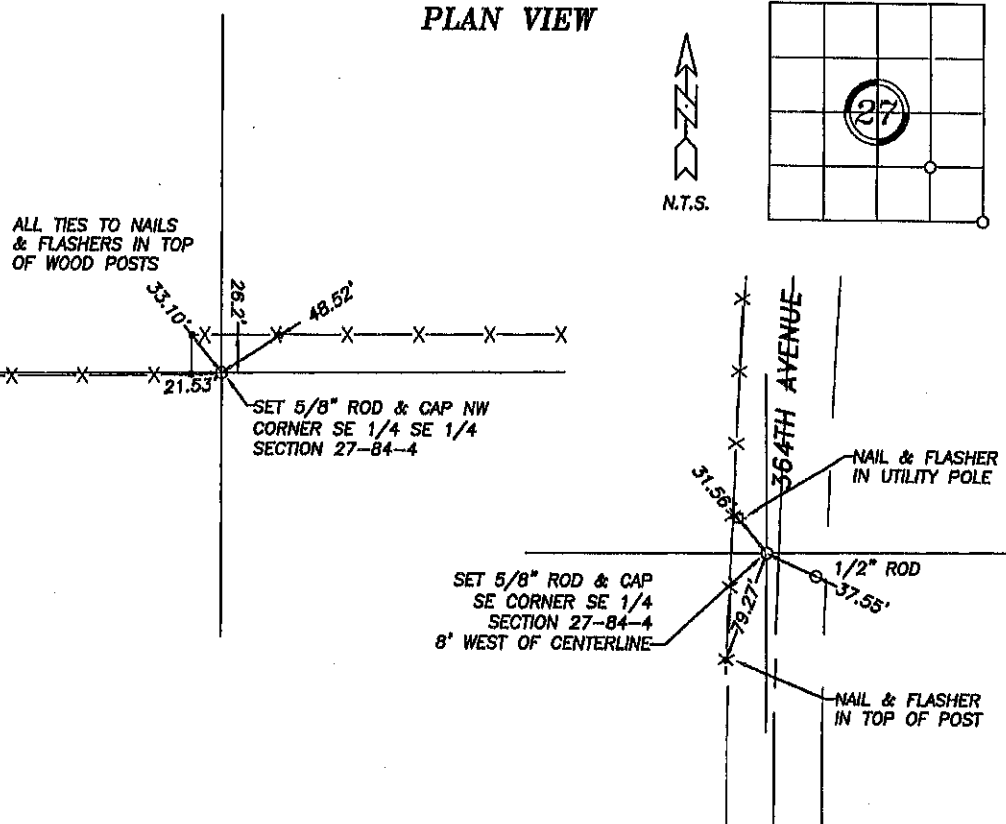
The corner locations were established at a prorata location using existing monuments, fences and
occupation lines within this and adjoining Sections.**PLAN VIEW**

Project No. 2022298

I hereby certify that the survey work was completed
and this land surveying document was prepared by
me or under my direct personal supervision and
that I am a duly registered land surveyor under the
laws of the State of Iowa.Signature: William E. Holt

Iowa Registration No. 14105

My Registration Renews on December 31, 2024

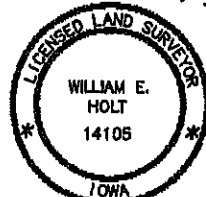
Dated this 6th day of JANUARY 2023 C.E.**Corners to be Indexed**

Corner	Section	Township	Range
NW CORNER SE 1/4 SE 1/4	27	84N	4E
SE CORNER SE 1/4	27	84N	4E

Document 25-269

Type 15 001 Pages 1
Date 1/23/2025 Time 2:10 PM
Rec Amt \$7.00

PREPARED BY:
WILLIAM HOLT, PLS
NORWEST SURVEYING SERVICES, INC.
301 E LINCOLNWAY
MORRISON, IL 61270

ARLENE SCHAUF, RECORDER/REGISTRAR
JACKSON COUNTY IOWA

UNITED STATES PUBLIC LAND SURVEY CORNER CERTIFICATE OF

Land Survey Monuments in Section 27 in Township 84 North (T84N), Range 4 East (R4E)
of the Fifth Principal Meridian (5th PM), Jackson County, Iowa. (Not Previously Recorded)

Monuments were found and/or placed at the locations described below in Section 27

The corner location(s) shown below were established at prorata locations using existing monuments, fences and
occupation lines within this and adjoining Sections, or found to be consistent thereto, unless otherwise noted.

PLAN VIEW

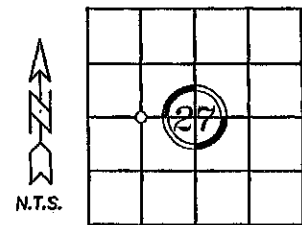

SET 5/8" ROD & CAP NE
CORNER NW 1/4 SW 1/4
SECTION 27-84-4

SET NAIL &
FLASHER IN 6" TREE

2.29'

1/2" ROD

Project No. 2024289

I hereby certify that the survey work was completed
and this land surveying document was prepared by
me or under my direct personal supervision and
that I am a duly registered land surveyor under the
laws of the State of Iowa.

Signature: William E. Holt

William E. Holt
Iowa Registration No. 14105

My Registration Renews on December 31, 2026 C.E.
Dated this 23rd day of January, 2025 C.E.

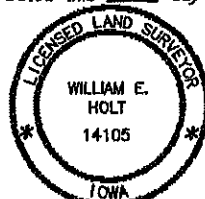

Corners to be Indexed

Corner	Section	Township	Range
NE Corner NW 1/4 SW 1/4	27	84N	4E