

[illegible]

14 NECOR 86-844E

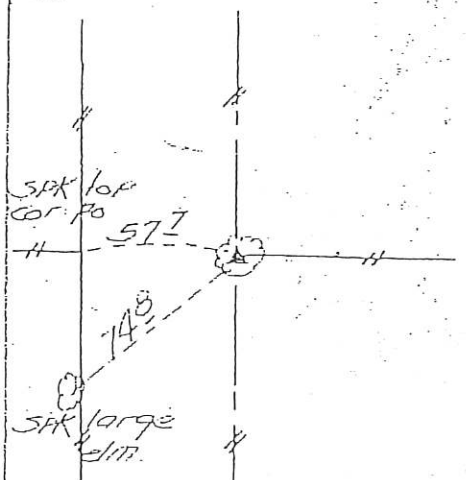

set 7/8" x 72" iron
pin in old willow
turn p.

1.5 E 1/4 cor 26-84-4E

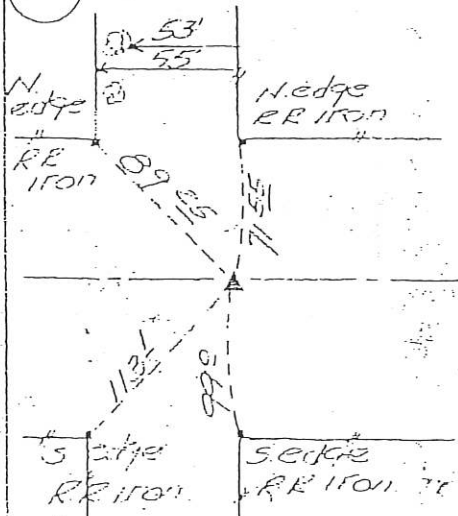

set 56" railroad
iron packed in
bituminous road
surfacing

16. SECDEF-81-4F

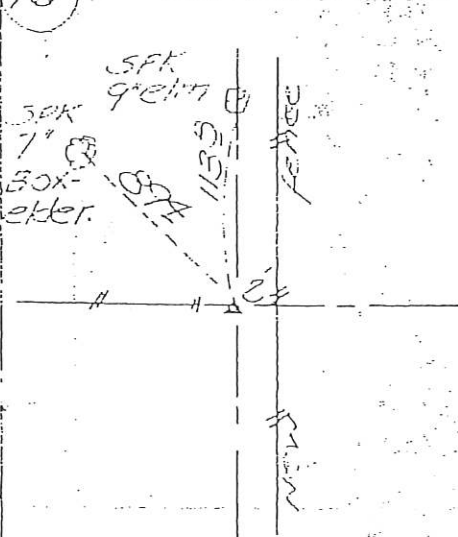

Set 54" rail road
iron.

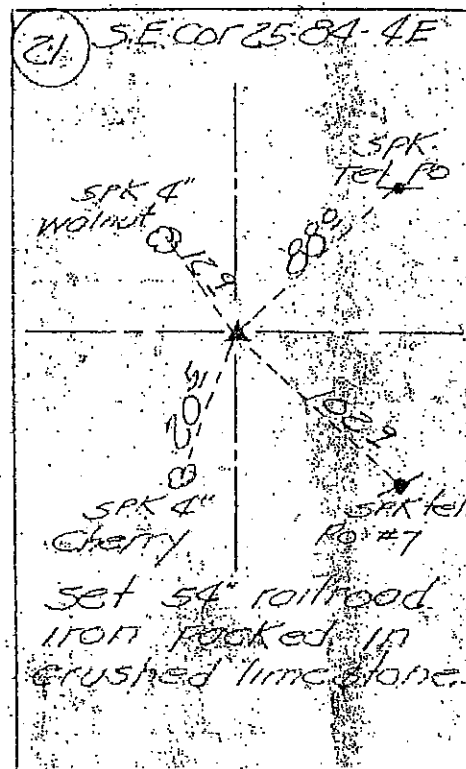
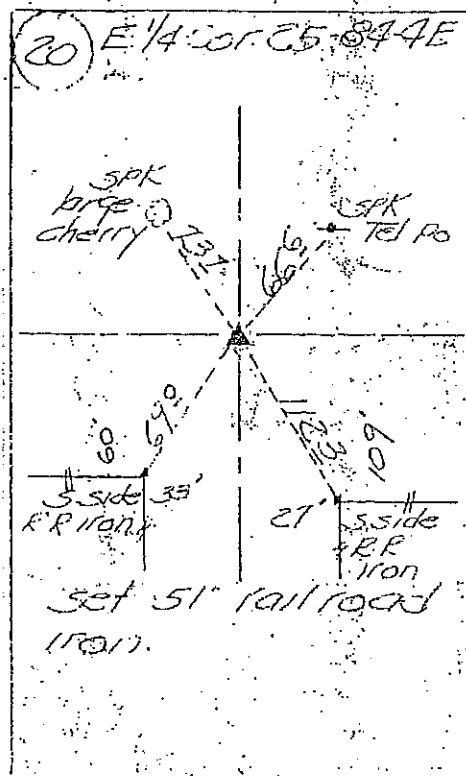
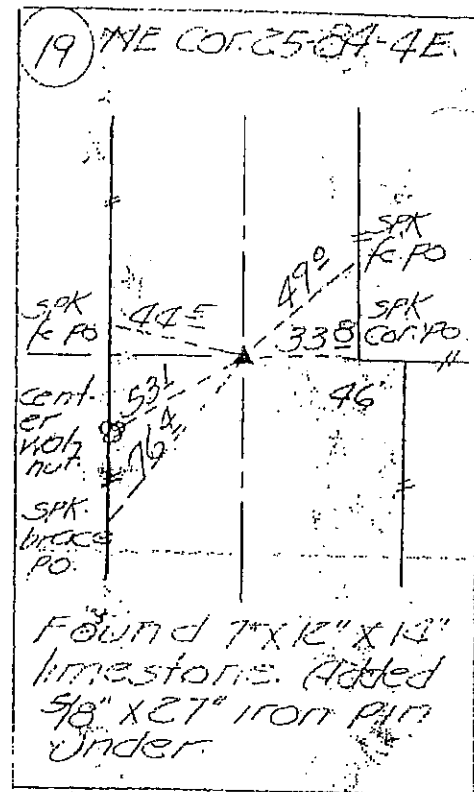
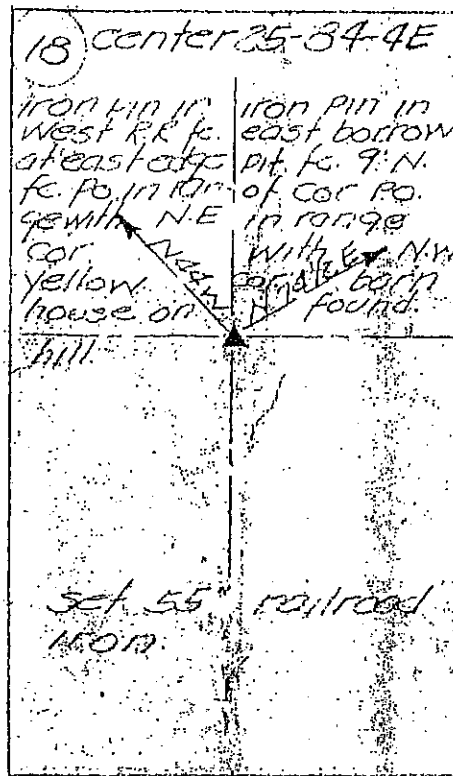
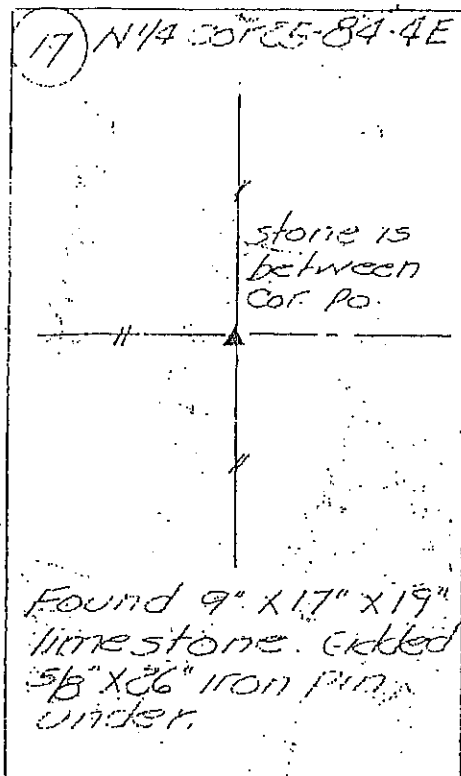

UNITED STATES PUBLIC LAND SURVEY CORNER CERTIFICATE OF

LAND SURVEY MONUMENTS SITUATED IN SECTION 25, TOWNSHIP 84 NORTH, RANGE 4 EAST, OF THE 5TH PRINCIPAL MERIDIAN JACKSON COUNTY IOWA.
PREVIOUSLY RECORDED IN DOES NOT APPLY IN COUNTY RECORDER'S OFFICE.

(Show reason for preparing this certificate, the evidence and detailed procedures used in establishing the corner positions and monumentation found or placed.)

MONUMENT DESCRIPTION AND REMARKS:

RE-REFERENCE CORNERS FOR RIGHT OF WAY STAKING AND AFFIDAVIT INFORMATION

PLAN - VIEW

(Show a minimum of three reference ties to durable physical objects, relevant monuments and physical conditions that will enable recovery of the corner.)

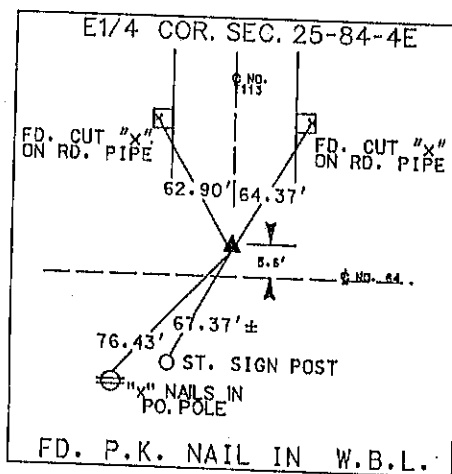
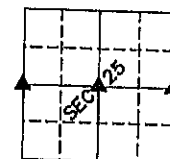
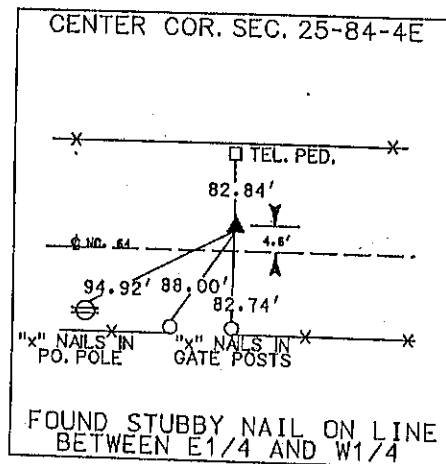
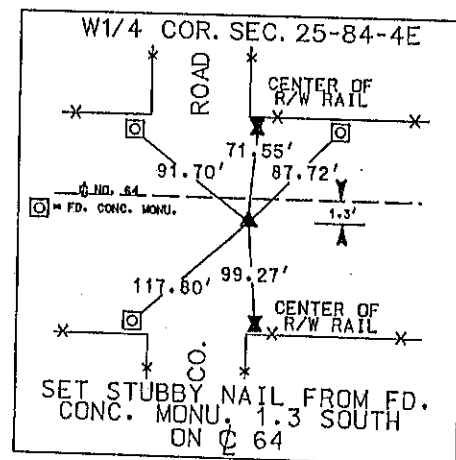

I hereby certify that the survey work was completed and this certificate was prepared by me or under my direct personal supervision and that I am a duly registered land surveyor under the laws of the state of Iowa.

Signature: Dennis R. Kunze
DENNIS R. KUNZE

Date: 5-11-1992 Reg. No. 10679



LAND CORNERS TO BE RECORDED			
Corners	Section	Twp.	Range
W1/4	25	84	4E
CENTER	25	84	4E
E1/4	25	84	4E

FILE NO. 2791
BOOK 1 PAGE 23

1992 MAY 11 PM 1:08

SHIRLY RITENOUR
JACKSON COUNTY, IOWA
RECORDER

FILE NO. 04-1399
BOOK 2 PAGE 255

04 APR -2 AM 10:05

PHYLLIS M. GERLACH
JACKSON COUNTY, IOWA
RECORDER

Fee \$11.00

Preparer's Name: Paul C. Brashaw Address: 4413 West Stagecoach Trail Galena, Ill. Telephone: 777-1172

SLSI 9-94

UNITED STATES PUBLIC LAND SURVEY CORNER CERTIFICATE

OF

Land Survey Monuments situated in Section 25, Township 84 North, Range 4 East, of the Fifth Principal Meridian, Jackson County, Iowa.
Previously recorded in _____ in County Recorder's Office.
(book, page, document number, etc.)

(Show reason for preparing this certificate, the evidence and detailed procedures used in establishing the corner positions and monumentation found or placed.)

Monument Description and Remarks: NE CORNER, WEST 1/2, SE 1/4, SECTION 25
T84N, R4E, SET PK NAIL IN ASPHALT PAVEMENT 3.5'
OF CENTERLINE OF HIGHWAY 64 ON LINE BETWEEN THE
EAST AND WEST 1/4 CORNERS OF SECTION 25, USING THE
RIGHT-OF-WAY RAIL TO CONTROL THE POSITION FOR THIS
CORNER
PLAN - VIEW
(Show a minimum of three reference ties to durable physical objects, relevant monuments and physical conditions that will enable recovery of the corner.)

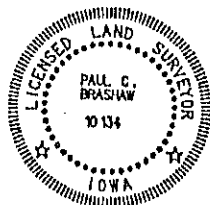
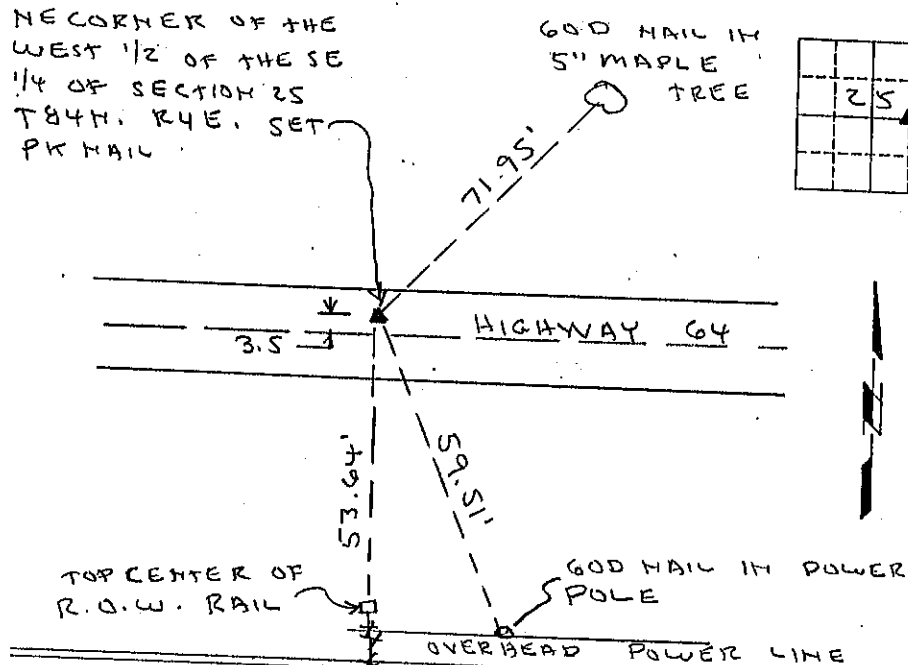

I HEREBY CERTIFY THAT THIS LAND SURVEYING DOCUMENT WAS PREPARED AND THE RELATED SURVEY WORK WAS PERFORMED BY ME OR UNDER MY DIRECT PERSONAL SUPERVISION AND THAT I AM A DULY LICENSED LAND SURVEYOR UNDER THE LAWS OF THE STATE OF IOWA.
Paul C. Brashaw 4/2/2004
PAUL C. BRASHAW (DATE)
LICENSE NUMBER 10134
MY LICENSE RENEWAL DATE IS DECEMBER 31, 2004

List Corners to be Indexed
Corners Section Top Range
NE COR 25 84N 4E
W 1/2, SE 1/4

COUNTY: <u>JACKSON</u>		MONUMENT RECORD	
TOWNSHIP: <u>FAIRFIELD</u>			
DATE PLOTTED:	DATE REVISED:	FIELD BOOK #	DRAWING
		PAGE #	

Book 2 Page 255

FILE NO. 04-2271
BOOK 2 PAGE 276

04 MAY 20 AM 10:19

PHYLLIS M. GERLACH
JACKSON COUNTY, IOWA
RECORDER

fee \$11.00

Preparer's Name: Paul C. Brashaw Address: 4413 West Stagecoach Trail Galena, Ill. Telephone: 777-1772

SLSI 9-94

UNITED STATES PUBLIC LAND SURVEY CORNER CERTIFICATE OF

Land Survey Monuments situated in Section 25, Township 84 North Range 4 East, of the Fifth Principal Meridian, Jackson County, Iowa.
Previously recorded in _____ In County Recorder's Office.
(book, page, document number, etc.)

(Show reason for preparing this certificate, the evidence and detailed procedures used in establishing the corner positions and monumentation found or placed.)

Monument Description and Remarks: NE CORNER OF THE SW 1/4 OF THE SE 1/4 OF SECTION 4, T84 N, R4 E. SET 5/8" X 36" IRON ROD WITH ORANGE CAP NO. 10134. ESTABLISHED ON LINE AND ON LINE BETWEEN 1/4 1/4 CORNERS TO THE NORTH AND SOUTH OF THIS CORNER. NO OTHER EVIDENCE COULD BE FOUND.

PLAN - VIEW

(Show a minimum of three reference ties to durable physical objects, relevant monuments and physical conditions that will enable recovery of the corner.)

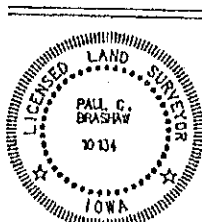
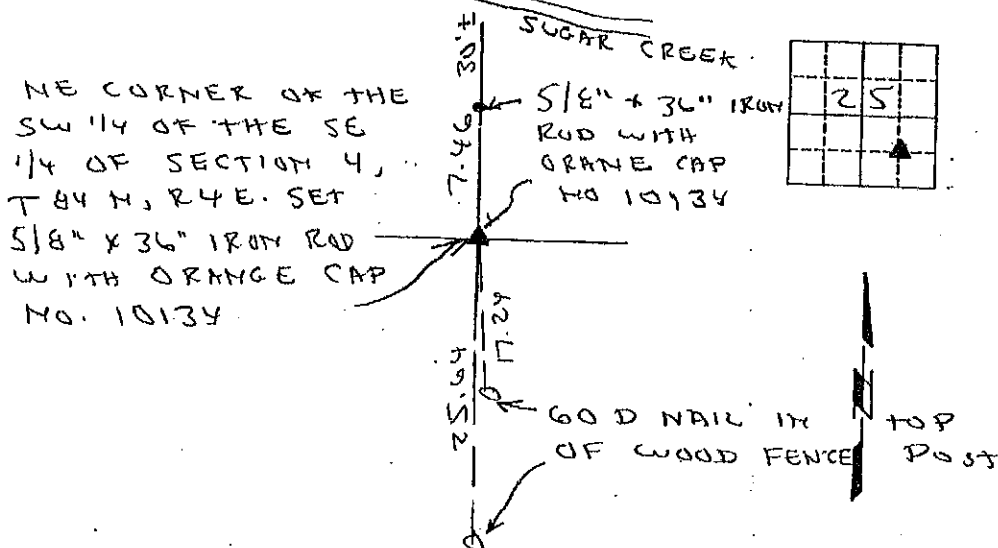

I HEREBY CERTIFY THAT THIS LAND SURVEYING DOCUMENT WAS PREPARED AND THE RELATED SURVEY WORK WAS PERFORMED BY ME OR UNDER MY DIRECT PERSONAL SUPERVISION AND THAT I AM A FULLY LICENSED LAND SURVEYOR UNDER THE LAWS OF THE STATE OF IOWA.

PAUL C. BRASHAW

LICENSE NUMBER 10134

MY LICENSE RENEWAL DATE IS DECEMBER 31, 2004

Corners	List	Corners to be Indexed	Section	Top	Range
NE COR	25	84N	4E		
SW 1/4					
SE 1/4					

MONUMENT RECORD		
COUNTY: JACKSON		
TOWNSHIP: FAIRFIELD		
DATE PLOTTED:	FIELD BOOK #	DRAWING
DATE REVISED:	PAGE 1	

Book 2 Page 276

PREPARED BY:
HINKLE ENGINEERING & SURVEYING
2100 CAMANCHE AVE.
CLINTON, IA 52732
PHONE (563) 243-4027
FAX (563) 243-4029



Document 15-3523

Book 2015 Page 3523 Type 15 001 Pages 1
Date 10/21/2015 Time 12:31 PM
Rec Amt \$7.00

ARLENE SCHAUF, RECORDER/REGISTRAR
JACKSON COUNTY IOWA

UNITED STATES PUBLIC LAND SURVEY CORNER CERTIFICATE OF

Land Survey Monuments situated in Section 25, Township 84 N, Range 4 E,
of the Fifth Principal Meridian, JACKSON County, Iowa.
Previously recorded in Doc # 2791, BOOK 1 PAGE 83 in County Recorder's Office.

(book, page, document number, etc.)

(Show reason for preparing this certificate, the evidence and detailed procedures used in establishing the corner positions and monumentation found or placed.)

Monument Description and Remarks: SET MAG NAIL AT E. 1/4 CORNER OF SECTION 25,
USING EXISTING TIES, ROW RECORDS AND PLATS OF SURVEY

PREPARED CERTIFICATE BECAUSE MONUMENT WAS MISSING.

JOB # 15-1605 MILLER FARM SURVEY

PLAN-VIEW

(Show A MINIMUM OF THREE REFERENCE TIES TO DURABLE PHYSICAL OBJECTS, RELEVANT MONUMENTS AND PHYSICAL CONDITIONS WILL ENABLE RECOVERY OF THE CORNER.)

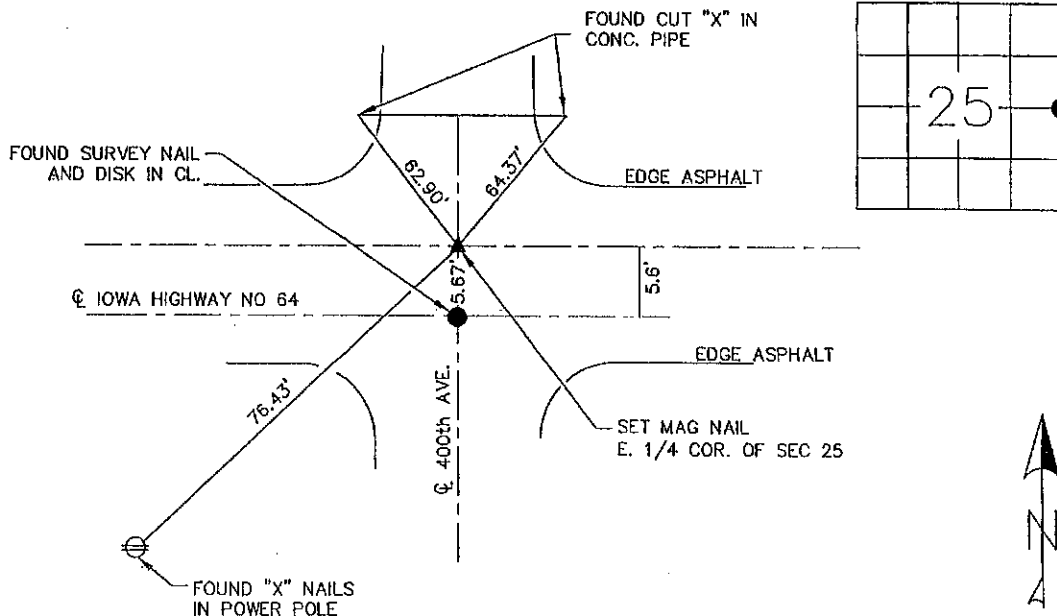

DRAWING NOT TO SCALE

I hereby certify that the survey work was completed and this land surveying document was prepared by me or under my direct personal supervision and that I am a duly licensed land surveyor under the laws of the state of Iowa

Signature: D. M. Hinkle
Name typed or printed: DOUGLAS M HINKLE

Date: 9/29/2015 Reg. No. 18875

My registration renewal date is December 31, 2015

SEAL

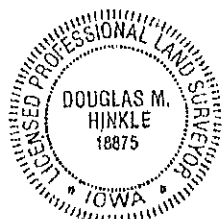

Corners	Section	Twp	Range
E. 1/4	25	84 NORTH	4 EAST

PREPARED BY:
HINKLE ENGINEERING & SURVEYING
2100 CAMANCHE AVE.
CLINTON, IA 52732
PHONE (563) 243-4027
FAX (563) 243-4029



Document 15-3524

Book 2015 Page 3524 Type 15 001 Pages 1
Date 10/21/2015 Time 12:31 PM
Rec Amt \$7.00

ARLENE SCHAUF, RECORDER/REGISTRAR
JACKSON COUNTY IOWA

UNITED STATES PUBLIC LAND SURVEY CORNER CERTIFICATE OF

Land Survey Monuments situated in Section 25, Township 84 N, Range 4 E, of the Fifth Principal Meridian, JACKSON County, Iowa.
Previously recorded in Doc # 2791, BOOK 1 PAGE 83 in County Recorder's Office.

(book, page, document number, etc.)

(Show reason for preparing this certificate, the evidence and detailed procedures used in establishing the corner positions and monumentation found or placed.)

Monument Description and Remarks: SET MAG NAIL AT W. 1/4 CORNER OF SECTION 25,

USING EXISTING TIES, ROW RECORDS AND PLATS OF SURVEY

PREPARED CERTIFICATE BECAUSE MONUMENT WAS MISSING.

JOB # 15-1605 MILLER FARM SURVEY

PLAN-VIEW

(Show A MINIMUM OF THREE REFERENCE TIES TO DURABLE PHYSICAL OBJECTS, RELEVANT MONUMENTS AND PHYSICAL CONDITIONS WILL ENABLE RECOVERY OF THE CORNER.)

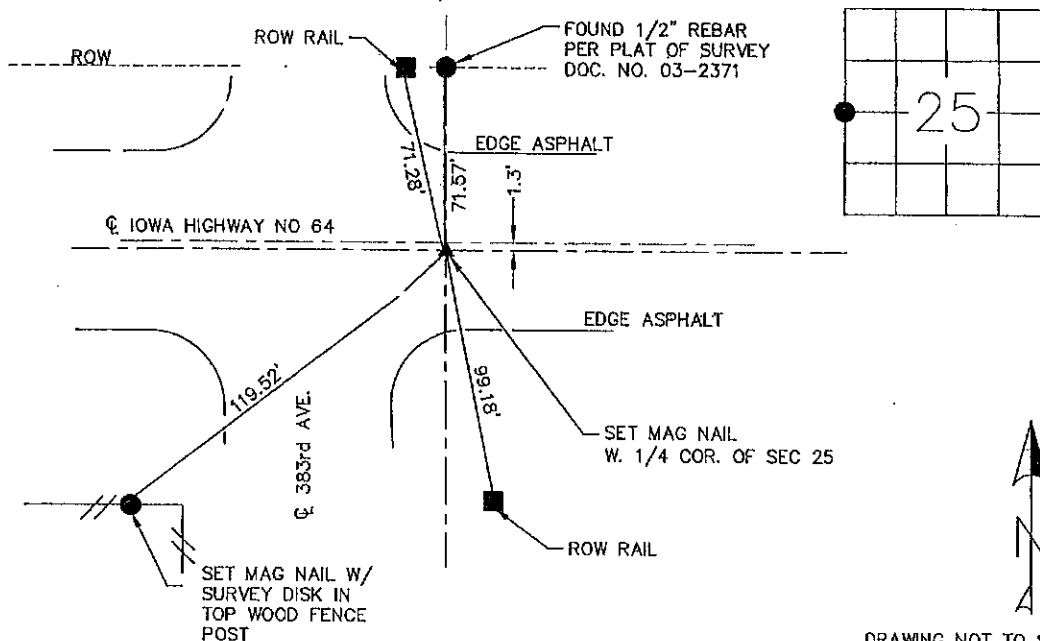

DRAWING NOT TO SCALE

I hereby certify that the survey work was completed and this land surveying document was prepared by me or under my direct personal supervision and that I am a duly licensed land surveyor under the laws of the state of Iowa

Signature: D. M. Hinkle

Name typed or printed: DOUGLAS M HINKLE

Date: 9/29/2015 Reg. No. 18875

My registration renewal date is December 31, 2015

SEAL



List Corners to be Indexed

Corners	Section	Twp	Range
W. 1/4	25	84 NORTH	4 EAST

PREPARED BY:
HINKLE ENGINEERING & SURVEYING
2100 CAMANCHE AVE.
CLINTON, IA 52732
PHONE (563) 243-4027
FAX (563) 243-4029



Document 15-3525

Book 2015 Page 3525 Type 15 001 Pages 1
Date 10/21/2015 Time 12:31 PM
Rec Amt \$7.00

ARLENE SCHAUF, RECORDER/REGISTRAR
JACKSON COUNTY IOWA

UNITED STATES PUBLIC LAND SURVEY CORNER CERTIFICATE OF

Land Survey Monuments situated in Section 25, Township 84 N, Range 4 E, of the Fifth Principal Meridian, JACKSON County, Iowa.
Previously recorded in Doc # 2791, BOOK 1 PAGE 83 in County Recorder's Office.
(book, page, document number, etc.)

(Show reason for preparing this certificate, the evidence and detailed procedures used in establishing the corner positions and monumentation found or placed.)

Monument Description and Remarks: SET MAG NAIL AT CENTER OF SECTION 25,
USING W. 1/4 COR., E. 1/4 COR., ROW RECORDS AND PLATS OF SURVEY

PREPARED CERTIFICATE BECAUSE MONUMENT AND TIES WERE MISSING.

JOB # 15-1605 MILLER FARM SURVEY

PLAN--VIEW

(Show A MINIMUM OF THREE REFERENCE TIES TO DURABLE PHYSICAL OBJECTS, RELEVANT MONUMENTS AND PHYSICAL CONDITIONS WILL ENABLE RECOVERY OF THE CORNER.)

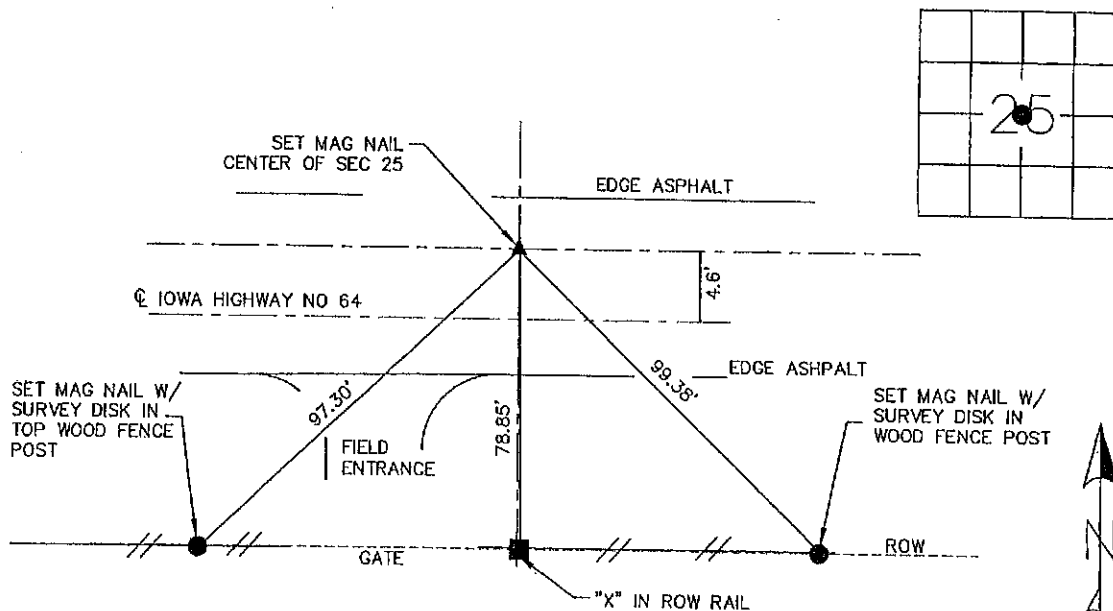

DRAWING NOT TO SCALE

I hereby certify that the survey work was completed and this land surveying document was prepared by me or under my direct personal supervision and that I am a duly licensed land surveyor under the laws of the state of Iowa

Signature: D. M. Hinkle

Name typed or printed:

DOUGLAS M HINKLE

Date: 9/29/2015

Reg. No. 18875

My registration renewal date is December 31, 2015

SEAL

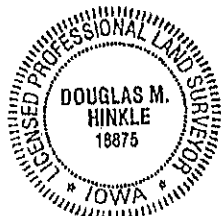

List Corners to be Indexed			
Corners	Section	Twp	Range
CENTER	25	84 NORTH	4 EAST

