

FILE NO. 04-267
BOOK 2 PAGE 222

04 JAN 21 AM 10:14

PHYLLIS M. GERLACH
JACKSON COUNTY, IOWA

RECORDER

Fee \$11.00

Prepared by Wm. Burger Land Surveyors

510 3rd Street West Court, Worthington, Iowa

Phone 563 - 855 2028

UNITED STATES PUBLIC LAND SURVEY CORNER CERTIFICATE

Land Survey Monuments situated in Section 17, Township 84N, Range 4E, of the Fifth Principal Meridian, Jackson County, Iowa. Previously recorded in N/A in the Office of the County Recorder

Monument Description and Remarks: (No Corner Certificates found at the County Recorders Office)

SE CORNER SW1/4 NW1/4 - F.D. 1/2" IRON ROD W/NO CAP

PLAN VIEW

SE CORNER SW1/4 NW1/4

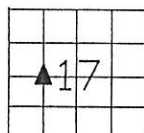
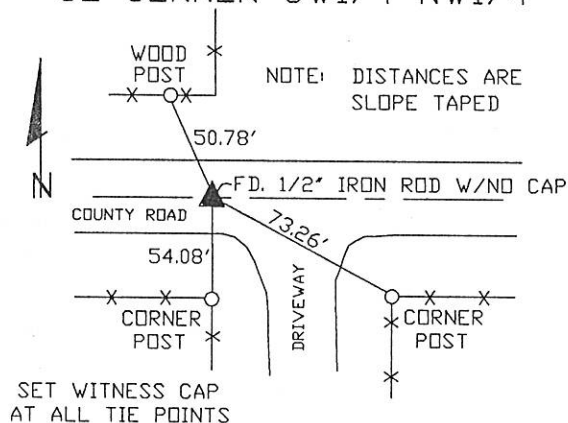

SEAL

SEC. 17 TWP. 84N RANGE 4E

I hereby certify that this land surveying document was prepared and related survey work was performed by me or under my direct personal supervision and that I am a duly licensed Land Surveyor under the laws of the State of Iowa.

William H. Burger 1/8/04
William H. Burger Date

License number 12642

My license renewal date is December 31, 2004

Pages or Sheets covered by this seal: Sheet 1 of 1

CORNERS TO BE INDEXED

SE CORNER SW1/4 NW1/4 17 84N 4E



Document 08-225

Book 2 Page 599 Type 15 001 Pages 1
Date 1/17/2008 Time 11:52 AM
Rec Amt \$7.00

ARLENE SCHAUF, RECORDER/REGISTRAR
JACKSON COUNTY IOWA

PREPARED BY: MICHAEL J. WEBER, WEBER SURVEYING, LLC, 26789 46TH AVE, BERNARD, IA 52032 (563) 879-4173

UNITED STATES PUBLIC LAND SURVEY CORNER CERTIFICATE OF

LAND SURVEY MONUMENTS SITUATED IN SECTION 17, TOWNSHIP 84 NORTH, RANGE 4 EAST
OF THE FIFTH PRINCIPAL MERIDIAN, JACKSON COUNTY, IOWA.
PREVIOUSLY RECORDED NONE UNLESS OTHERWISE NOTED

(book, page, document number, etc.)

(Show reason for preparing this certificate, the evidence and detailed procedures used in establishing the corner positions and monumentation found or placed.)

Monument Description and Remarks:

REASON: PLAT OF SURVEY OF PARCEL B IN SECTION 17, T.84N. R.4E. OF THE 5TH P.M. WAS PREPARED SHOWING THE FOLLOWING CORNER

- SW COR. NE-SW, SEC. 17, T.84N. R.4E. OF THE 5TH P.M. PLACED 5/8" DIA. REROD W/ORANGE MARKED "WEBER PLS 15084" - ESTABLISHED CORNER ONLINE AND MIDWAY BETWEEN THE NW CORNER OF THE NE-SW 1/4 COR. OF SEC. 17 AND THE FENCE CORNER AT THE SW CORNER OF THE SE-SW

PLAN - VIEW

(Show a minimum of three reference ties to durable physical objects, relevant monuments and physical conditions that will enable recovery of the corner.)

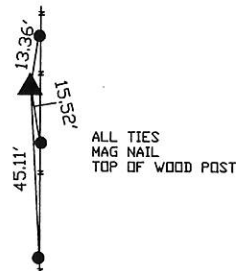

SW COR. NE-SW, SEC. 17, T.84N. R.4E.
OF THE 5TH P.M. PLACED 5/8" DIA.
REROD W/ORANGE MARKED "WEBER
PLS 15084"

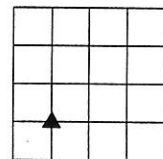

N

DWG. NO. MILLER-2

| | | | | |
|--|------------------------------------------------------------------------------------------------------------------------------------------------------------------------------------------------------------------------------------------|--|----------------------------|---------------|
| | I HEREBY CERTIFY THAT THIS LAND SURVEYING DOCUMENT WAS PREPARED AND THE RELATED SURVEY WORK WAS PERFORMED BY ME OR UNDER MY DIRECT PERSONAL SUPERVISION AND THAT I AM A DULY LICENSED LAND SURVEYOR UNDER THE LAWS OF THE STATE OF IOWA. | | List Corners to be Indexed | |
| | MICHAEL J. WEBER LICENSE NUMBER 15084 MY LICENSE RENEWAL DATE IS DECEMBER 31, 2009 SHEETS COVERED BY THIS SEAL : _____ THIS SHEET ONLY | | Corner | Sec Twp Range |
| | | | SW COR. NE-SW | 17 84N 4E |

Book 2 Page 599