

UNITED STATES PUBLIC LAND SURVEY CORNER CERTIFICATE

SLS19-90

OF

Land Survey Monuments situated in Section 14, Township 84 N, Range 4 E, of the Fifth Principal Meridian, Jackson County, Iowa.
Previously recorded in Not Applicable (book, page, document number, etc.) in County Recorder's Office.

(Show reason for preparing this certificate, the evidence and detailed procedures used in establishing the corner positions and monumentation found or placed.)
Monument Description and Remarks: No evidence of any corner was found. The centerline of 58th St. and a fence running N-S intersecting the centerline of 58th St. were used to set the Center of Section 14. Fences running N-S and E-W were used to set the South 1/4 Corner of Section 14.

PLAN - VIEW

(Show a minimum of three reference ties to durable physical objects, relevant monuments and physical conditions that will enable recovery of the corner.)

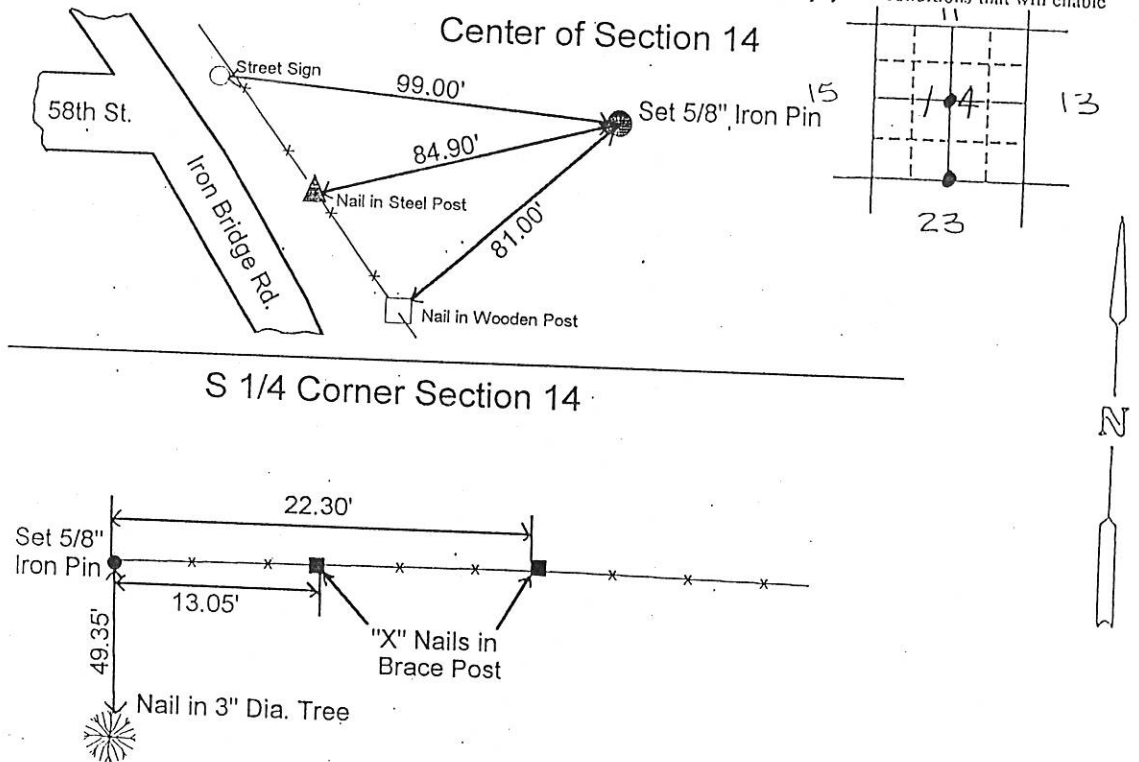

I hereby certify that the survey work was completed and this certificate was prepared by me or under my direct personal supervision and that I am a duly registered land surveyor under the laws of the state of Iowa.

Signature: James L. Egger
Name typed or printed: JAMES L. EGGER P.E. & L.S.

Date: JAN. 15, 1997 Reg. No. 7983



SEAL

Corners	List Corners to be Indexed	Section	Twp	Range
Center	14	84 N	4 E	
S 1/4	14	84 N	4 E	

FILE NO. 97 184
BOOK 1 PAGE 203

1997 JAN 24 AM 10:40

SHIRLY RITENOUR
JACKSON COUNTY, IOWA

RECORDED
Jan 6 99

(Show reason for preparing
mentation found or placed.)
Movement Description

Monument Description and Remarks: NO EVIDENCE OF ANY CORNER WAS
FOUND. THE E. OF 367th AVE AND THE FENCE GOING NORTH
INTERSECTING WITH THE E. OF 58th STREET WAS USED
TO SET THE W. 1/4 CORNER OF SECTION.

PLAN - VIEW

(Show a minimum of three reference ties to durable physical objects, relevant monuments and physical conditions that will enable recovery of the corner.)

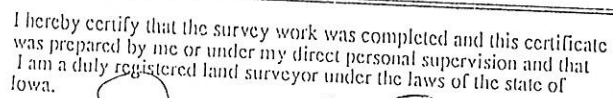

Date: JAN. 15, 1997 Reg. No. 7983



Due 6^{0.0}

BOOK 1 PAGE 304