



Document 08-2269

Book 2 Page 622 Type 15 001 Pages 1
Date 6/10/2008 Time 2:43 PM
Rec Amt \$7.00

ARLENE SCHAUF, RECORDER/REGISTRAR
JACKSON COUNTY IOWA

PREPARED BY: MICHAEL J. WEBER, WEBER SURVEYING, LLC, 26789 46TH AVE, BERNARD, IA 52032 (563) 879-4173

UNITED STATES PUBLIC LAND SURVEY CORNER CERTIFICATE OF

LAND SURVEY MONUMENTS SITUATED IN SECTION 9, TOWNSHIP 86 NORTH, RANGE 1 EAST
OF THE FIFTH PRINCIPAL MERIDIAN, JACKSON COUNTY, IOWA.
PREVIOUSLY RECORDED BOOK 2 PAGE 149 & BOOK 1 PAGE 386

(book, page, document number, etc.)

(Show reason for preparing this certificate, the evidence and detailed procedures used in establishing the corner positions and monumentation found or placed.)

Monument Description and Remarks:

-SW CORNER SECTION 9, T.86N. R.1E OF THE 5TH P.M. FOUND 1/2" REROD W/RED CAP NO. 10897 AS SHOWN IN SEC COR CERT IN BOOK 2 PAGE 149 & DOC NO. 03-2090 INDEXED AS THE SE COR OF THE SE 1/4 OF SEC. 8, T86N R1E, RE-ESTABLISHED NEW TIES

-S 1/4 CORNER SECTION 9, T.86N. R.1E OF THE 5TH P.M. FOUND 1/2" REROD W/YELLOW CAP NO. 14417 AS SHOWN SECTION CORNER CERTIFICATE IN BOOK 1 PAGE 386 & DOC NO. 99-1975 INDEXED AS THE NW 1/4 COR OF SEC. 16, T86N R1E, RE-ESTABLISHED TIES

(Show a minimum of three reference ties to durable physical objects, relevant monuments and physical conditions that will enable recovery of the corner.)

PLAN - VIEW

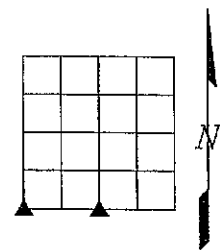
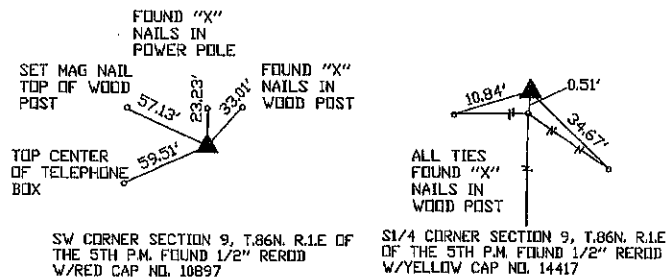

	I HEREBY CERTIFY THAT THIS LAND SURVEYING DOCUMENT WAS PREPARED AND THE RELATED SURVEY WORK WAS PERFORMED BY ME OR UNDER MY DIRECT PERSONAL SUPERVISION AND THAT I AM A DULY LICENSED LAND SURVEYOR UNDER THE LAWS OF THE STATE OF IOWA.		DWG. NO. FEDERSIPEL	
	<i>Michael J. Weber</i> (Signature) <u>June 10, 2008</u> (DATE)		List Corners to be Indexed	
	MICHAEL J. WEBER LICENSE NUMBER 15084		CORNER	Sec Twp Range
	MY LICENSE RENEWAL DATE IS DECEMBER 31, 2009		SW CORNER	9 86N 1E
	SHEETS COVERED BY THIS SEAL 1 THIS SHEET		S 1/4 CORNER	9 86N 1E



Document 09-119

Book 2 Page 646 Type 15 001 Pages 1

Date 1/13/2009 Time 8:24 AM

Rec Amt \$7.00

ARLENE SCHAUF, RECORDER/REGISTRAR
JACKSON COUNTY IOWA

PREPARED BY: MICHAEL J. WEBER, WEBER SURVEYING, LLC, 26789 46TH AVE, BERNARD, IA 52032 (563) 879-4173

UNITED STATES PUBLIC LAND SURVEY CORNER CERTIFICATE OF

LAND SURVEY MONUMENTS SITUATED IN SECTION 9, TOWNSHIP 86 NORTH, RANGE 1 EAST
OF THE FIFTH PRINCIPAL MERIDIAN, JACKSON COUNTY, IOWA.

PREVIOUSLY RECORDED NONE UNLESS OTHERWISE NOTED

(book, page, document number, etc.)

(Show reason for preparing this certificate, the evidence and detailed procedures used in establishing the corner positions and monumentation found or placed.)

Monument Description and Remarks:

-NE COR., NW-SE SEC. 9, T.86N. R.1E. OF THE 5TH P.M. PLACED 5/8" REROD W/ORANGE CAP MARKED "WEBER PLS 15084", ESTABLISHED CORNER MIDWAY & ONLINE BETWEEN THE CENTER AND E 1/4 OF SECTION 16. ALONG THE OCCUPATION FENCELINE RUNNING EAST & WEST

(Show a minimum of three reference ties to durable physical objects, relevant monuments and physical conditions that will enable recovery of the corner.)

PLAN - VIEW

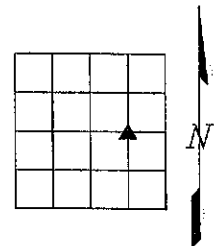
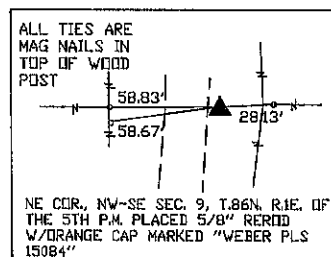

DWG. NO. FEDERSPIEL PARCEL C

	I HEREBY CERTIFY THAT THIS LAND SURVEYING DOCUMENT WAS PREPARED AND THE RELATED SURVEY WORK WAS PERFORMED BY ME OR UNDER MY DIRECT PERSONAL SUPERVISION AND THAT I AM A DULY LICENSED LAND SURVEYOR UNDER THE LAWS OF THE STATE OF IOWA.		List Corners to be Indexed Corner Sec Twp Range NE Cor. NW-SE 9 86N 1E
	MICHAEL J. WEBER LICENSE NUMBER 15084 MY LICENSE RENEWAL DATE IS DECEMBER 31, 2009 SHEETS COVERED BY THIS SEAL : THIS SHEET		

Book 2 Page 646



Document 17-560

Book 2017 Page 560 Type 15 001 Pages 1
Date 2/14/2017 Time 2:02 PM
Rec Amt \$7.00

ARLENE SCHAUF, RECORDER/REGISTRAR
JACKSON COUNTY IOWA

PREPARED BY: MICHAEL J. WEBER, WEBER SURVEYING, LLC, 26789 46TH AVE, BERNARD, IA 52032 (563) 879-4173

UNITED STATES PUBLIC LAND SURVEY CORNER CERTIFICATE OF

LAND SURVEY MONUMENTS SITUATED IN SECTION 9, TOWNSHIP 86 NORTH, RANGE 1 EAST
OF THE FIFTH PRINCIPAL MERIDIAN, JACKSON COUNTY, IOWA.
PREVIOUSLY RECORDED NONE

(book, page, document number, etc.)

(Show reason for preparing this certificate, the evidence and detailed procedures used in establishing the corner positions and monumentation found or placed.)

Monument Description and Remarks:

-CENTER, SEC. 9, T.86N. R.1E. OF THE 5TH P.M. PLACED 5/8" REROD W/ORANGE CAP MARKED "WEBER
PLS 15084", ESTABLISHED CORNER AT THE INTERSECTION OF OCCUPATION FENCELINE RUNNING
EAST-WEST AND NORTH-SOUTH.

(Show a minimum of three reference ties to durable physical objects, relevant monuments and physical conditions that will enable recovery of the corner.)

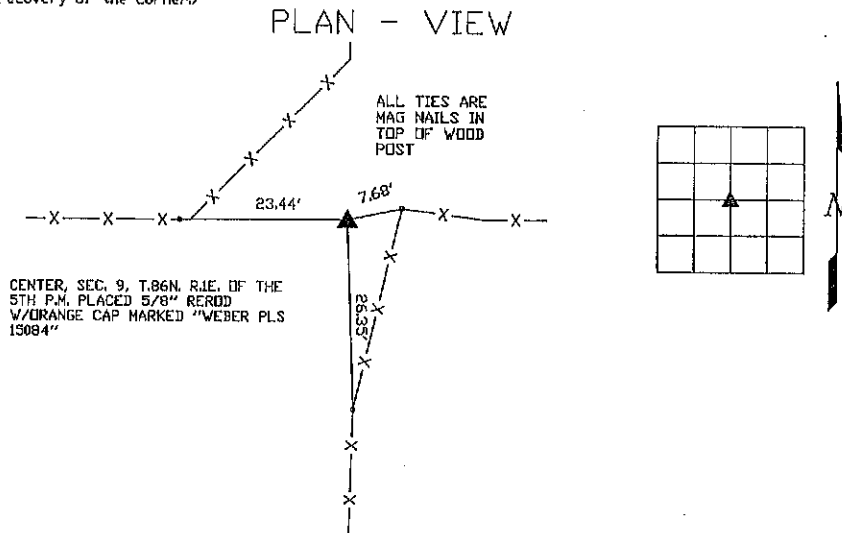

DWG. 17016-PARCEL-E

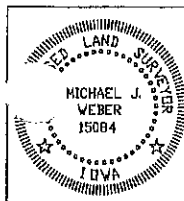

I HEREBY CERTIFY THAT THIS LAND SURVEYING DOCUMENT WAS
PREPARED AND THE RELATED SURVEY WORK WAS PERFORMED BY ME OR
UNDER MY DIRECT PERSONAL SUPERVISION AND THAT I AM A DULY
LICENSED LAND SURVEYOR UNDER THE LAWS OF THE STATE OF IOWA.
Michael J. Weber *February 14, 2017*
MICHAEL J. WEBER (DATE)
LICENSE NUMBER 15084
MY LICENSE RENEWAL DATE IS DECEMBER 31, 2017
SHEETS COVERED BY THIS SEAL: THIS SHEET

List Corners to be Indexed		
Corner	Sec	Twp Range
CENTER	9	86N 1E

Document 22-4104

Type 15 001 Pages 1
Date 11/16/2022 Time 8:31 AM
Rec Amt \$7.00

ARLENE SCHAUF, RECORDER/REGISTRAR
JACKSON COUNTY IOWA

PREPARED BY: MICHAEL J. WEBER, WEBER SURVEYING, LLC, 26789 46TH AVE, BERNARD, IA 52032 (563) 879-4173

UNITED STATES PUBLIC LAND SURVEY CORNER CERTIFICATE OF

LAND SURVEY MONUMENTS SITUATED IN SECTION 9, TOWNSHIP 86 NORTH, RANGE 1 EAST
OF THE FIFTH PRINCIPAL MERIDIAN, JACKSON COUNTY, IOWA.
PREVIOUSLY RECORDED NONE

(book, page, document number, etc.)

(Show reason for preparing this certificate, the evidence and detailed procedures used in establishing the corner positions and monumentation found or placed.)

Monument Description and Remarks:

-NW COR., SW-SW, SEC. 9, T86N R1E OF THE 5TH P.M. PLACED 5/8" DIA. REROD W/ORANGE CAP NO. 15084.
ESTABLISHED CORNER MIDWAY AND ONLINE BETWEEN THE SW COR. & THE WEST 1/4 COR. OF SEC. 9.

-NE COR., SE-SW, SEC. 9, T86N R1E OF THE 5TH P.M. PLACED 5/8" DIA. REROD W/ORANGE CAP NO. 15084.
ESTABLISHED CORNER MIDWAY AND ONLINE BETWEEN THE CENTER & THE SOUTH 1/4 COR. OF SEC. 9.

(Show a minimum of three reference ties to durable physical objects, relevant monuments and physical conditions that will enable recovery of the corner.)

PLAN - VIEW

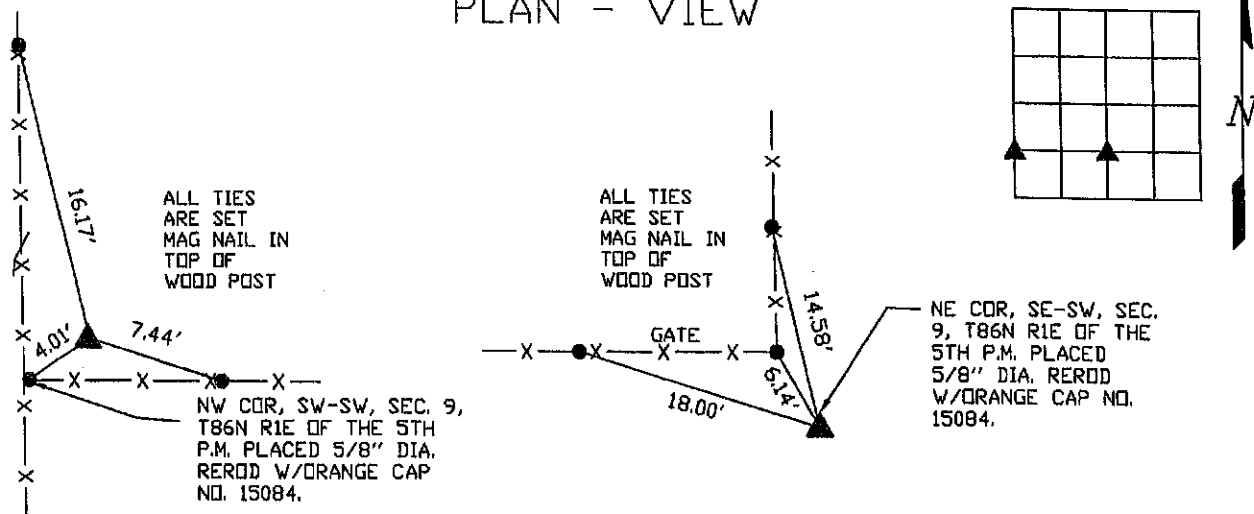

DWG. NO. 22172

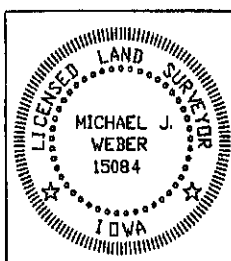

I HEREBY CERTIFY THAT THIS LAND SURVEYING DOCUMENT WAS PREPARED AND THE RELATED SURVEY WORK WAS PERFORMED BY ME OR UNDER MY DIRECT PERSONAL SUPERVISION AND THAT I AM A DULY LICENSED LAND SURVEYOR UNDER THE LAWS OF THE STATE OF IOWA.

Michael J. Weber
MICHAEL J. WEBER

LICENSE NUMBER 15084

MY LICENSE RENEWAL DATE IS DECEMBER 31, 2023

SHEETS COVERED BY THIS SEAL: THIS SHEET

November 15, 2022
(DATE)

List Corners to be Indexed
Corner Sec Twp Range

NE Cor. SE-SW 9 86N 1E
NW Cor. SW-SW 9 86N 1E