

UNITED STATES PUBLIC LAND SURVEY CORNER CERTIFICATE

SLSI 9-90

OF

Land Survey Monuments situated in Section SEVEN (7), Township 86 NORTH, Range ONE EAST, of the Fifth Principal Meridian, JACKSON County, Iowa.
Previously recorded in DOES NOT APPLY in County Recorder's Office.
(book, page, document number, etc.)

(Show reason for preparing this certificate, the evidence and detailed procedures used in establishing the corner positions and monumentation found or placed.)

Monument Description and Remarks: WEST 1/4 CORNER - FOUND "IRON ROD. USED IN
PREVIOUS SURVEY. CENTER OF SECTION - FOUND 1" IRON ROD w/
SURVEYORS RIBBON. SOUTHWEST CORNER - FOUND IRON ROD w/RLS
CAP # 10134 PREVIOUSLY USED AS SW CORNER

PLAN - VIEW

(Show a minimum of three reference ties to durable physical objects, relevant monuments and physical conditions that will enable recovery of the corner.)

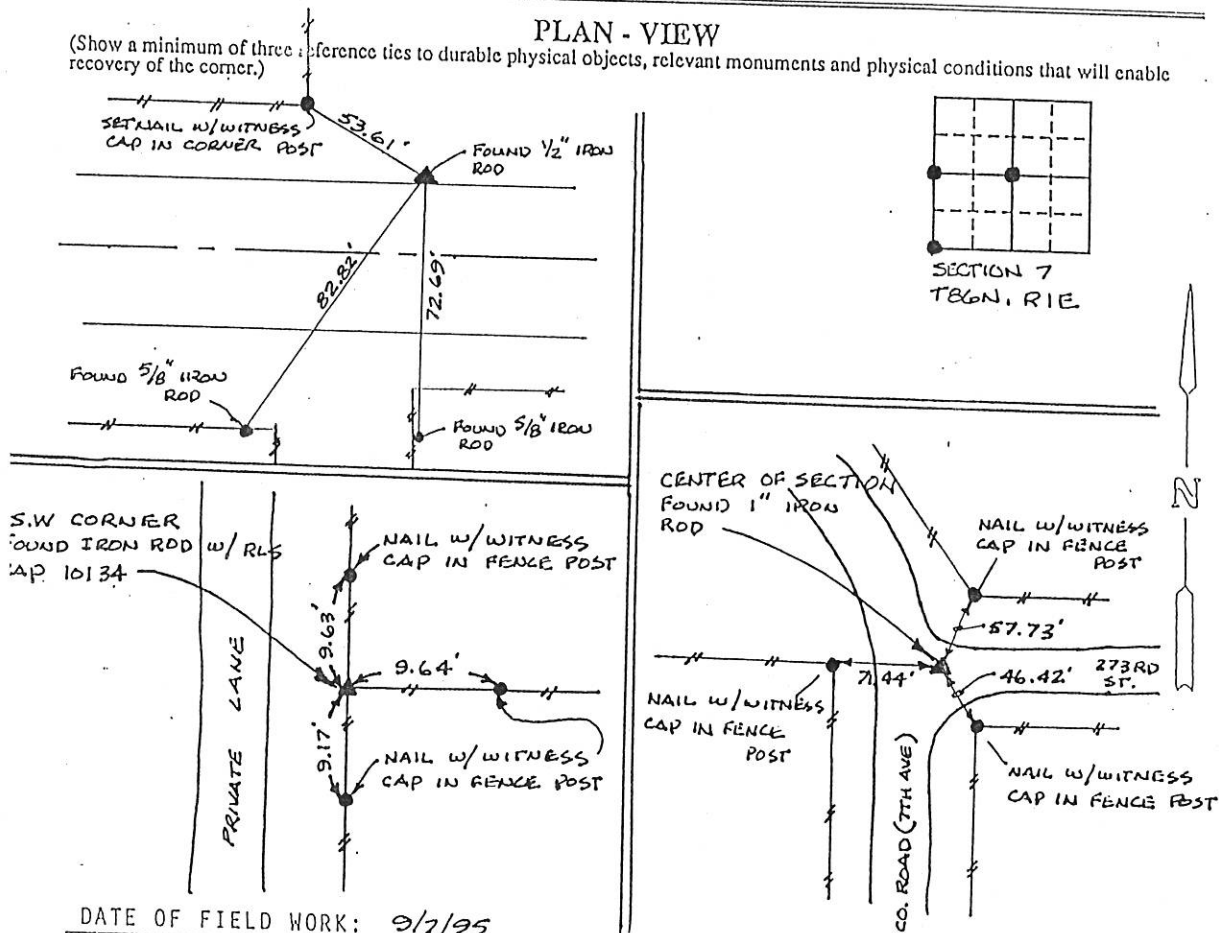

I hereby certify that the survey work was completed and this certificate was prepared by me or under my direct personal supervision and that I am a duly registered land surveyor under the laws of the state of Iowa.

Signature: William H. Burger
Name typed or printed: William H. Burger
Date: 10/23/95 Reg. No. 12642



SEAL

Comers	List Corners to be Indexed	Section	Twp	Range
CENTER	7	86N	1E	
SW	7	86N	1E	
W 1/4	7	86N	1E	

FILE NO. 001131
BOOK 1 PAGE 248

1995 OCT 27 AM 9:25

SHIRLY RITENOUR
JACKSON COUNTY, IOWA
RECORDER

Jul 6 02

FILE NO. 03-3857
BOOK 2 PAGE 171

03 JUN 30 AM 10:45

PHYLLIS M. GERLACH
JACKSON COUNTY, IOWA
RECORDER

Prepared by Wm. Burger Land Surveyors

510 3rd Street West Court, Worthington, Iowa

Phone 319 - 855 2020 *Feb. 6. 20*

UNITED STATES PUBLIC LAND SURVEY CORNER CERTIFICATE

Land Survey Monuments situated in Section 7, Township 86N, Range 1E, of the Fifth Principal Meridian, Jackson County, Iowa. Previously recorded in N/A in the Office of the County Recorder

Monument Description and Remarks: (No Corner Certificates found at the County Recorders Office)

SE CORNER SW1/4 NW1/4 - SET CUT 'X' - USED INFORMATION FROM PLAT LOCATED IN THE OFFICE OF THE JACKSON COUNTY RECORDER IN BOOK 1-H, PAGE 97

SEARCHED THE AREA AND FOUND NOTHING

PLAN VIEW

SE CORNER SW1/4 NW1/4

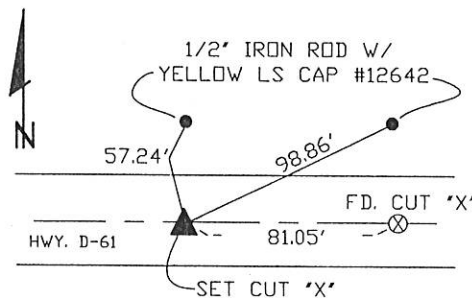

SEAL

SEC. 7 TWP. 86N RANGE 1E

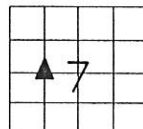

I hereby certify that this land surveying document was prepared and related survey work was performed by me or under my direct personal supervision and that I am a duly licensed Land Surveyor under the laws of the State of Iowa.

William H. Burger *4/30/03*
William H. Burger Date

License number 12642

My license renewal date is December 31, 2004

Pages or Sheets covered by this seal: Sheet 1 of 1

CORNERS TO BE INDEXED

SE CORNER SW1/4 NW1/4 7 86N 1E



Document 05-3121

Book 2 Page 375 Type 06 023 Pages 1
Date 8/05/2005 Time 3:00 PM
Rec Amt \$7.00

PHYLLIS M. GERLACH, RECORDER
JACKSON COUNTY IOWA

PREPARED BY: MICHAEL J. WEBER, WEBER SURVEYING, LLC, 26789 46TH AVE, BERNARD, IA 52032 (563) 879-4173

UNITED STATES PUBLIC LAND SURVEY CORNER CERTIFICATE OF

LAND SURVEY MONUMENTS SITUATED IN SECTION 7, TOWNSHIP 86 NORTH, RANGE 1 EAST
OF THE FIFTH PRINCIPAL MERIDIAN, JACKSON COUNTY, IOWA.
PREVIOUSLY RECORDED NONE UNLESS OTHERWISE NOTED
(book, page, document number, etc.)

(Show reason for preparing this certificate, the evidence and detailed procedures used in establishing the corner positions and monumentation found or placed.)

Monument Description and Remarks:

N 1/4 COR. SEC. 7 T.86N. R.1E. OF THE 5TH P.M. PLACED 5/8" STEEL REROD W/ORANGE PLASTIC CAP MARKED "WEBER PLS 15084", established corner using road plans and occupation fenceline running East-West

NE COR. NW-NE SEC. 7 T.86N. R.1E. OF THE 5TH P.M. FOUND "X" IN PAVEMENT PER PLAT OF PARCEL "A" IN PLAT BK 1-I PG 50

SE COR. NW-NE SEC. 7 T.86N. R.1E. OF THE 5TH P.M. PLACED 5/8" STEEL REROD W/ORANGE PLASTIC CAP MARKED "WEBER PLS 15084", established corner midway between the NE COR. NW-NE and the SE COR. SW-NE and inline with the occupation fenceline.

PLAN - VIEW

(Show a minimum of three reference ties to durable physical objects, relevant monuments and physical conditions that will enable recovery of the corner.)

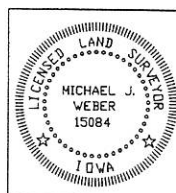
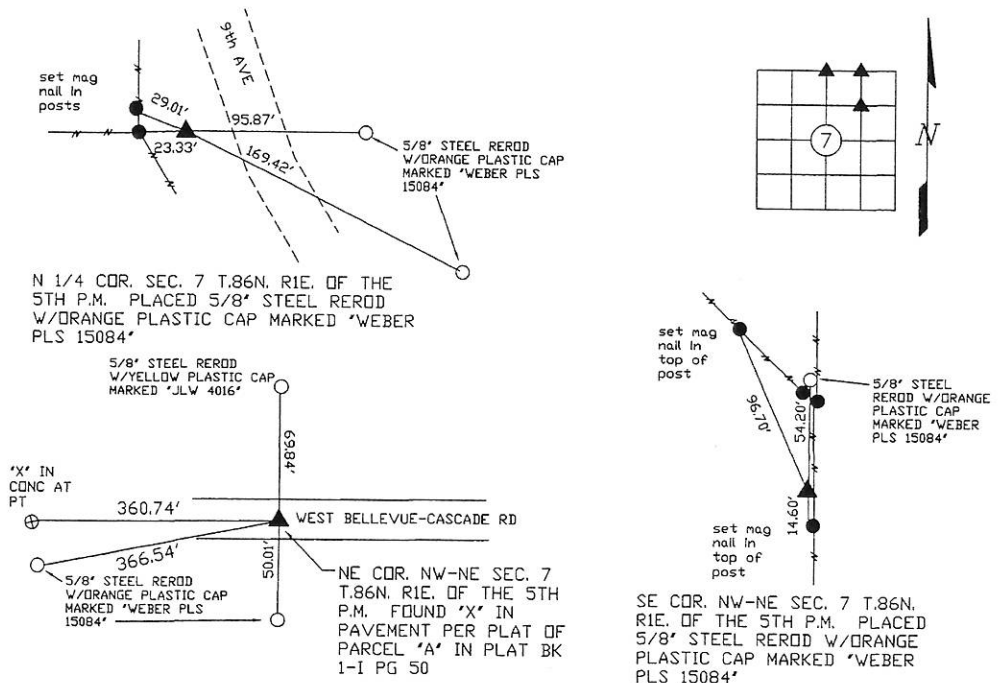

I HEREBY CERTIFY THAT THIS LAND SURVEYING DOCUMENT WAS
PREPARED AND THE RELATED SURVEY WORK WAS PERFORMED BY ME OR
UNDER MY DIRECT PERSONAL SUPERVISION AND THAT I AM A DULY
LICENSED LAND SURVEYOR UNDER THE LAWS OF THE STATE OF IOWA.

Michael J. Weber
MICHAEL J. WEBER
LICENSE NUMBER 15084

July 16, 2005
(DATE)

MY LICENSE RENEWAL DATE IS DECEMBER 31, 2005

SHEETS COVERED BY THIS SEAL: 1

List Corners to be Indexed

Corner	Sec	Twp	Range
N 1/4 Corner	7	86N	1E
NE Corner	7	86N	1E
NW-NE			
SE Corner	7	86N	1E
NW-NE			