



Document 05-3125

Book 2 Page 376 Type 06 023 Pages 1
Date 8/08/2005 Time 8:58 AM
Rec Amt \$7.00

PHYLLIS M. GERLACH, RECORDER
JACKSON COUNTY IOWA

Prepared by Wm. Burger LandSurveyors

510 3rd Street West Court, Worthington, Iowa

Phone 563 - 855 2028

UNITED STATES PUBLIC LAND SURVEY CORNER CERTIFICATE

Land Survey Monuments situated in Section 6, Township 86N, Range 1E, of the Fifth Principal Meridian, Jackson County, Iowa. Previously recorded in N/A in the Office of the County Recorder

Monument Description and Remarks: (No Corner Certificates Found at the County Recorders Office)

N1/4 CORNER - SET 1/2" IRON ROD W/YELLOW LS CAP #12642 - USED CENTERLINE OF EXISTING ROAD
AS NORTH SOUTH 1/4 SECTION LINE AND INTERSECTED WITH NORTH LINE OF SECTION 6.

SE CORNER NE FRAC.1/4 NW FRAC.1/4 - SET 1/2" IRON ROD W/YELLOW LS CAP #12642 -

SET CORNER ON CENTERLINE OF 9TH AVENUE AND MIDWAY BETWEEN THE CENTER OF SECTION
AND THE NORTH 1/4 CORNER

NOTE: METAL DETECTED ALL AREAS BUT NOTHING WAS FOUND; THERE IS NO PREVIOUS RECORD OF ANYTHING BEING SET AT THE CORNERS

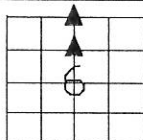
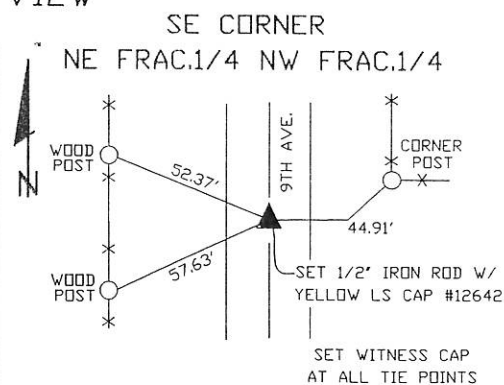
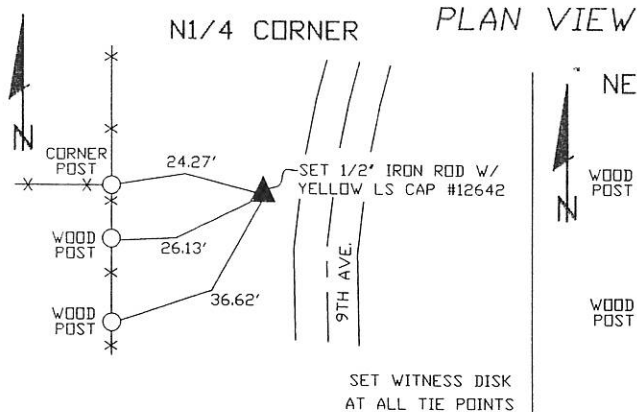

SEC. 6 TWP. 86N RANGE 1E

CORNERS TO BE INDEXED

| | | | |
|-----------------------------------|---|-----|----|
| N1/4 CORNER | 6 | 86N | 1E |
| SE CORNER NE FRAC.1/4 NW FRAC.1/4 | 6 | 86N | 1E |



I hereby certify that this land surveying document was prepared and related survey work was performed by me or under my direct personal supervision and that I am a duly licensed Land Surveyor under the laws of the State of Iowa.

William H. Burger 7/25/05
William H. Burger Date

License number 12642

My license renewal date is December 31, 2006

Pages or Sheets covered by this seal: Sheet 1 of 1

Book 2 Page 376



Document 07-2134

Book 2 Page 561 Type 15 001 Pages 1

Date 5/02/2007 Time 8:28 AM

Rec Amt \$7.00

ARLENE SCHAUF, RECORDER
JACKSON COUNTY IOWA

PREPARED BY: MICHAEL J. WEBER, WEBER SURVEYING, LLC, 26789 46TH AVE, BERNARD, IA 52032 (563) 879-4173

UNITED STATES PUBLIC LAND SURVEY CORNER CERTIFICATE
OFLAND SURVEY MONUMENTS SITUATED IN SECTION 6, TOWNSHIP 86 NORTH, RANGE 1 EAST
OF THE FIFTH PRINCIPAL MERIDIAN, JACKSON COUNTY, IOWA.PREVIOUSLY RECORDED NONE UNLESS OTHERWISE NOTED

(book, page, document number, etc.)

(Show reason for preparing this certificate, the evidence and detailed procedures used in establishing the corner positions and monumentation found or placed.)

Monument Description and Remarks:

-NW COR. SEC. 6, T.86N. R.1E OF THE 5TH P.M. FOUND 5/8" DIA REROD W/YELLOW CAP NO. 13802 AS SHOWN IN SEC. COR. CERT. INSTR NO. 11521-00 OF THE DUBUQUE COUNTY RECORDER'S OFFICE.
-W 1/4 SEC. 6, T.86N. R.1E OF THE 5TH P.M. PLACED 5/8" DIA REROD W/ORANGE CAP NO. 15084 ESTABLISHED CORNER MIDWAY AND ONLINE BETWEEN THE NW & SW COR OF SECTION 6
-SW COR. SEC. 6, T.86N. R.1E OF THE 5TH P.M. FOUND 5/8" DIA REROD W/YELLOW CAP NO. 4016 AS SHOWN IN PLAT BOOK 1-H PAGE 97 OF THE JACKSON COUNTY RECORDER'S OFFICE..
-SE COR. SW FRAC. 1/4 OF THE NW FRAC 1/4, SEC. 6, T.86N. R.1E OF THE 5TH P.M. PLACED 5/8" DIA REROD W/ORANGE CAP NO. 15084

(Show a minimum of three reference ties to durable physical objects, relevant monuments and physical conditions that will enable recovery of the corner.)

PLAN - VIEW

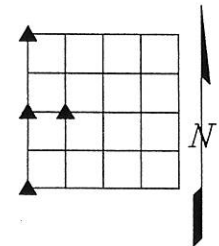
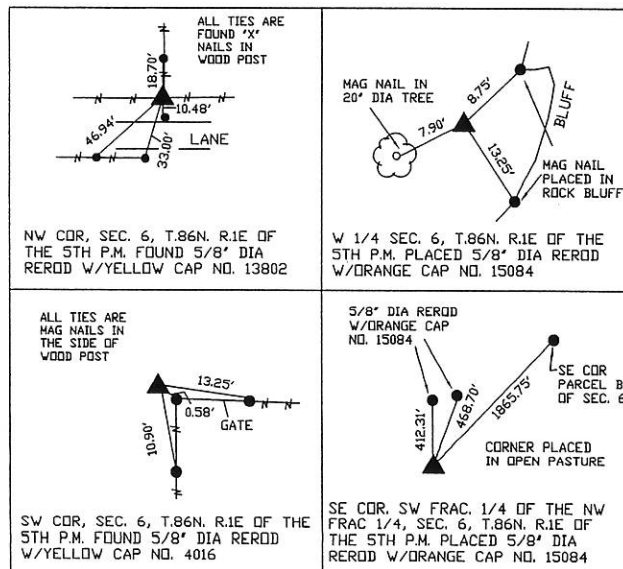

DWG. NO. LOST

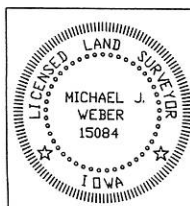
I HEREBY CERTIFY THAT THIS LAND SURVEYING DOCUMENT WAS
PREPARED AND THE RELATED SURVEY WORK WAS PERFORMED BY ME OR
UNDER MY DIRECT PERSONAL SUPERVISION AND THAT I AM A DULY
LICENSED LAND SURVEYOR UNDER THE LAWS OF THE STATE OF IOWA.

Michael J. Weber April 16, 2007
MICHAEL J. WEBER (DATE)
LICENSE NUMBER 15084
MY LICENSE RENEWAL DATE IS DECEMBER 31, 2007

SHEETS COVERED BY THIS SEAL: THIS SHEET

List Corners to be Indexed

| Corner | Sec | Twp | Range |
|---------------|-----|-----|-------|
| NW COR. | 6 | 86N | 1E |
| W 1/4 COR. | 6 | 86N | 1E |
| SW COR | 6 | 86N | 1E |
| SE COR. SW-NW | 6 | 86N | 1E |

Book 2 Page 561