



Document 07-541

Book 2 Page 539 Type 15 001 Pages 1
Date 2/07/2007 Time 1:17 PM
Rec Amt \$7.00

ARLENE SCHAUF, RECORDER
JACKSON COUNTY IOWA

PREPARED BY: MICHAEL J. WEBER, WEBER SURVEYING, LLC, 26789 46TH AVE, BERNARD, IA 52032 (563) 879-4173

UNITED STATES PUBLIC LAND SURVEY CORNER CERTIFICATE OF

LAND SURVEY MONUMENTS SITUATED IN SECTION 34, TOWNSHIP 86 NORTH, RANGE 1 EAST
OF THE FIFTH PRINCIPAL MERIDIAN, JACKSON COUNTY, IOWA.
PREVIOUSLY RECORDED NONE UNLESS OTHERWISE NOTED

(book, page, document number, etc.)

(Show reason for preparing this certificate, the evidence and detailed procedures used in establishing the corner positions and monumentation found or placed.)

Monument Description and Remarks:

-NE CORNER, SE-SW, SEC. 34 - PLACED A 5/8" DIA STEEL REROD W/ORANGE CAP MARKED "WEBER PLS 15084" - ESTABLISHED CORNER USING EXISTING FENCELINE EVIDENCE
-SOUTH 1/4 CORNER, SEC. 34 - PLACED A 5/8" DIA STEEL REROD W/ORANGE CAP MARKED "WEBER PLS 15084" - ESTABLISHED CORNER BASED ON ORIGINAL NOTES, SET REROD 36.3 FEET WEST OF THE NORTH 1/4 COR. OF SEC. 3, T85N R1E AS SHOWN IN SEC. COR. CERT IN BOOK 1 PAGE 138

(Show a minimum of three reference ties to durable physical objects, relevant monuments and physical conditions that will enable recovery of the corner.)

PLAN - VIEW

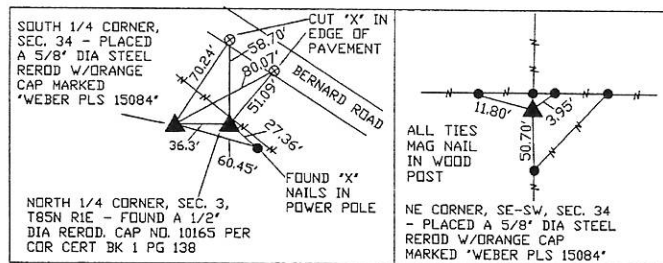

DWG. NO. SMALL

	I HEREBY CERTIFY THAT THIS LAND SURVEYING DOCUMENT WAS PREPARED AND THE RELATED SURVEY WORK WAS PERFORMED BY ME OR UNDER MY DIRECT PERSONAL SUPERVISION AND THAT I AM A DULY LICENSED LAND SURVEYOR UNDER THE LAWS OF THE STATE OF IOWA. <i>Michael J. Weber</i> February 6, 2007 MICHAEL J. WEBER (DATE) LICENSE NUMBER 15084 MY LICENSE RENEWAL DATE IS DECEMBER 31, 2007 SHEETS COVERED BY THIS SEAL: <u>1</u>	List Corners to be Indexed Corner Sec Twp Range NE Cor. SE-SW 34 86N 1E S 1/4 Cor. 34 86N 1E
--	--	---

Book 2 Page 539