



Document 07-540

Book 2 Page 538 Type 15 001 Pages 1

Date 2/07/2007 Time 1:17 PM

Rec Amt \$7.00

ARLENE SCHAUF, RECORDER
JACKSON COUNTY IOWA

PREPARED BY: MICHAEL J. WEBER, WEBER SURVEYING, LLC, 26789 46TH AVE, BERNARD, IA 52032 (563) 879-4173

UNITED STATES PUBLIC LAND SURVEY CORNER CERTIFICATE OF

LAND SURVEY MONUMENTS SITUATED IN SECTION 33, TOWNSHIP 86 NORTH, RANGE 1 EAST
OF THE FIFTH PRINCIPAL MERIDIAN, JACKSON COUNTY, IOWA.
PREVIOUSLY RECORDED NONE UNLESS OTHERWISE NOTED

(book, page, document number, etc.)

(Show reason for preparing this certificate, the evidence and detailed procedures used in establishing the corner positions and nonumentation found or placed.)

Monument Description and Remarks:

-SW CORNER, NE-SW, SEC. 33 - PLACED A 5/8" DIA STEEL REROD W/ORANGE CAP MARKED "WEBER PLS 15084" - ESTABLISHED CORNER USING EXISTING RIGHT OF WAY & SURVEY NOTES IN ROAD BOOK B PAGE 306
OF THE JACKSON COUNTY AUDITOR'S OFFICE.
-SE CORNER, NE-SW, SEC. 33 - PLACED A 5/8" DIA STEEL REROD W/ORANGE CAP MARKED "WEBER PLS 15084" - ESTABLISHED CORNER USING EXISTING RIGHT OF WAY & SURVEY NOTES IN ROAD BOOK B PAGE 306 OF THE JACKSON COUNTY AUDITOR'S OFFICE.

(Show a minimum of three reference ties to durable physical objects, relevant monuments and physical conditions that will enable recovery of the corner.)

PLAN - VIEW

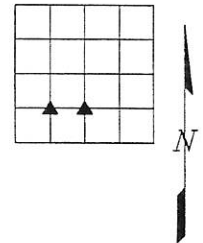
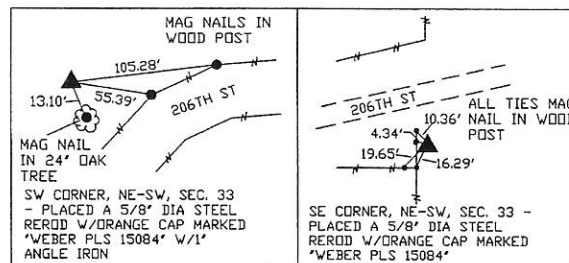

DWG. NO. SMALL

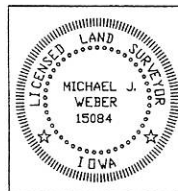

I HEREBY CERTIFY THAT THIS LAND SURVEYING DOCUMENT WAS PREPARED AND THE RELATED SURVEY WORK WAS PERFORMED BY ME OR UNDER MY DIRECT PERSONAL SUPERVISION AND THAT I AM A DULY LICENSED LAND SURVEYOR UNDER THE LAWS OF THE STATE OF IOWA.

Michael J. Weber February 6, 2007
MICHAEL J. WEBER (DATE)

LICENSE NUMBER 15084

MY LICENSE RENEWAL DATE IS DECEMBER 31, 2007

SHEETS COVERED BY THIS SEAL: 1

List Corners to be Indexed
Corner Sec Twp Range
SW Cor. NE-SW 33 86N 1E
SE Cor. NE-SW 33 86N 1E

Book 2 Page 538