



Document 08-227

Book 2 Page 600 Type 15 001 Pages 1

Date 1/17/2008 Time 11:53 AM

Rec Amt \$7.00

ARLENE SCHAUF, RECORDER/REGISTRAR  
JACKSON COUNTY IOWA

PREPARED BY: MICHAEL J. WEBER, WEBER SURVEYING, LLC, 26789 46TH AVE, BERNARD, IA 52032 (563) 879-4173

## UNITED STATES PUBLIC LAND SURVEY CORNER CERTIFICATE OF

LAND SURVEY MONUMENTS SITUATED IN SECTION 2, TOWNSHIP 86 NORTH, RANGE 1 EAST  
OF THE FIFTH PRINCIPAL MERIDIAN, JACKSON COUNTY, IOWA.  
PREVIOUSLY RECORDED NONE UNLESS OTHERWISE NOTED

(book, page, document number, etc)

(Show reason for preparing this certificate, the evidence and detailed procedures used in establishing the corner positions and monumentation found or placed.)

Monument Description and Remarks:

REASON: PLAT OF SURVEY OF PARCEL A IN SECTION 2, T.86N. R.1E. OF THE 5TH P.M. WAS  
PREPARED SHOWING THE FOLLOWING CORNERS

- S 1/4 COR. SEC. 2, T.86N. R.1E. OF THE 5TH P.M. PLACED 5/8" DIA. REROD W/ORANGE MARKED  
"WEBER PLS 15084" - NO MONUMENT FOUND, ESTABLISHED CORNER AT THE INTERSECTION OF  
FENCELINE TO THE WEST AND NORTH

- NE COR., SE-SW., SEC. 2, T.86N. R.1E. OF THE 5TH P.M. PLACED 5/8" DIA. REROD W/ORANGE  
MARKED "WEBER PLS 15084" - ESTABLISHED CORNER MIDWAY AND ONLINE BETWEEN THE  
CALCULATED CENTER OF AND THE S 1/4 COR.

### PLAN - VIEW

(Show a minimum of three reference ties to durable physical objects, relevant monuments and physical conditions that will enable recovery of the corner.)

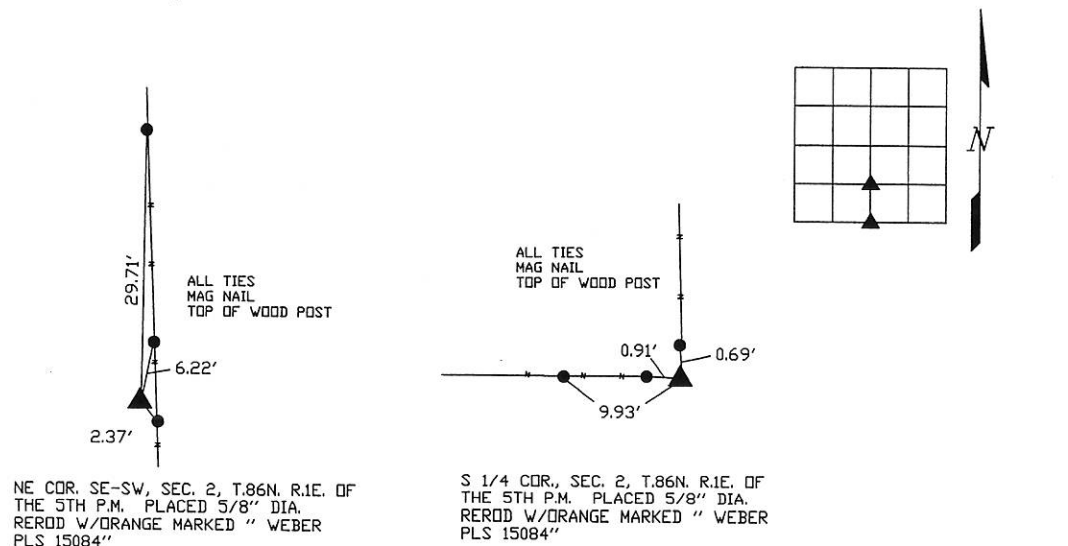

DWG. NO. HOSTERT

|  |                                                                                                                                                                                                                                          |  |                            |               |
|--|------------------------------------------------------------------------------------------------------------------------------------------------------------------------------------------------------------------------------------------|--|----------------------------|---------------|
|  | I HEREBY CERTIFY THAT THIS LAND SURVEYING DOCUMENT WAS PREPARED AND THE RELATED SURVEY WORK WAS PERFORMED BY ME OR UNDER MY DIRECT PERSONAL SUPERVISION AND THAT I AM A DULY LICENSED LAND SURVEYOR UNDER THE LAWS OF THE STATE OF IOWA. |  | List Corners to be Indexed |               |
|  | MICHAEL J. WEBER<br>LICENSE NUMBER 15084<br>MY LICENSE RENEWAL DATE IS DECEMBER 31, 2009<br>SHEETS COVERED BY THIS SEAL: THIS SHEET ONLY                                                                                                 |  | Corner                     | Sec Twp Range |
|  |                                                                                                                                                                                                                                          |  | S 1/4 COR.                 | 2 86N 1E      |
|  |                                                                                                                                                                                                                                          |  | NE COR. SE-SW              | 2 86N 1E      |

Book 2 Page 600



Document 13-968

Book 3 Page 85 Type 15 001 Pages 1  
Date 3/08/2013 Time 10:16 AM  
Rec Amt \$7.00

ARLENE SCHAUF, RECORDER/REGISTRAR  
JACKSON COUNTY IOWA

PREPARED BY: MICHAEL J. WEBER, WEBER SURVEYING, LLC, 26789 46TH AVE, BERNARD, IA 52032 (563) 879-4173

## UNITED STATES PUBLIC LAND SURVEY CORNER CERTIFICATE OF

LAND SURVEY MONUMENTS SITUATED IN SECTION 2, TOWNSHIP 86 NORTH, RANGE 1 EAST  
OF THE FIFTH PRINCIPAL MERIDIAN, JACKSON COUNTY, IOWA.  
PREVIOUSLY RECORDED NONE UNLESS OTHERWISE NOTED

(book, page, document number, etc.)

(Show reason for preparing this certificate, the evidence and detailed procedures used in establishing the corner positions and monumentation found or placed.)

### Monument Description and Remarks:

- WEST 1/4 COR. SEC. 2, T.86N. R.1E. OF THE 5TH P.M. PLACED 5/8" DIA. REROD W/ORANGE MARKED "WEBER PLS 15084" - NO MONUMENT FOUND, ESTABLISHED CORNER AT THE INTERSECTION OF FENCELINE TO THE EAST, WEST AND NORTH

- NE COR., NW-SW, SEC. 2, T.86N. R.1E. OF THE 5TH P.M. PLACED 5/8" DIA. REROD W/ORANGE MARKED "WEBER PLS 15084" - NO MONUMENT FOUND, ESTABLISHED CORNER AT THE INTERSECTION OF FENCELINE TO THE WEST AND SOUTH.

## PLAN - VIEW

(Show a minimum of three reference ties to durable physical objects, relevant monuments and physical conditions that will enable recovery of the corner.)

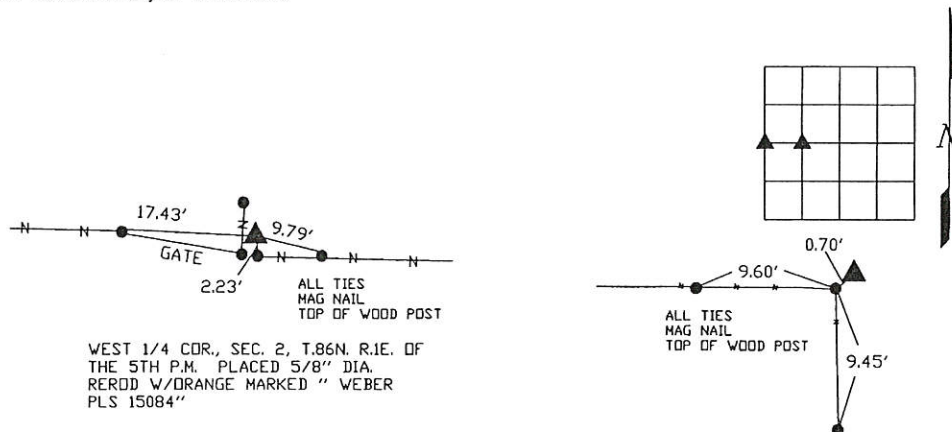

NE COR., NW-SW, SEC. 2, T.86N. R.1E.  
OF THE 5TH P.M. PLACED 5/8" DIA.  
REROD W/ORANGE MARKED "WEBER  
PLS 15084"

DWG. NO. 08\HOSTERT\DWG\HOSTERT-2

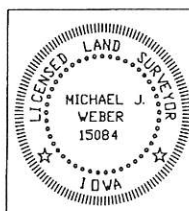

I HEREBY CERTIFY THAT THIS LAND SURVEYING DOCUMENT WAS  
PREPARED AND THE RELATED SURVEY WORK WAS PERFORMED BY ME OR  
UNDER MY DIRECT PERSONAL SUPERVISION AND THAT I AM A DULY  
LICENSED LAND SURVEYOR UNDER THE LAWS OF THE STATE OF IOWA.

*Michael J. Weber* March 5, 2013  
MICHAEL J. WEBER (DATE)  
LICENSE NUMBER 15084

MY LICENSE RENEWAL DATE IS DECEMBER 31, 2013

SHEETS COVERED BY THIS SEAL: THIS SHEET ONLY

List Corners to be Indexed

| Corner        | Sec | Twp | Range |
|---------------|-----|-----|-------|
| WEST 1/4 COR. | 2   | 86N | 1E    |
| NE COR. NW-SW | 2   | 86N | 1E    |

NW