

UNITED STATES PUBLIC LAND SURVEY CORNER CERTIFICATE

OF

Land Survey Monuments situated in Section 9, Township 85 North, Range 1 East, of the Fifth Principal Meridian, Jackson County, Iowa.
 Previously recorded in no corner certificate on file in County Recorder's Office.
 (book, page, document number, etc.)

(Show reason for preparing this certificate, the evidence and detailed procedures used in establishing the corner positions and monumentation found or placed.)

Monument Description and Remarks: Found spike. Set $\frac{1}{2}$ " ϕ iron rod over spike.

PLAN - VIEW

(Show a minimum of three reference ties to durable physical objects, relevant monuments and physical conditions that will enable recovery of the corner.)

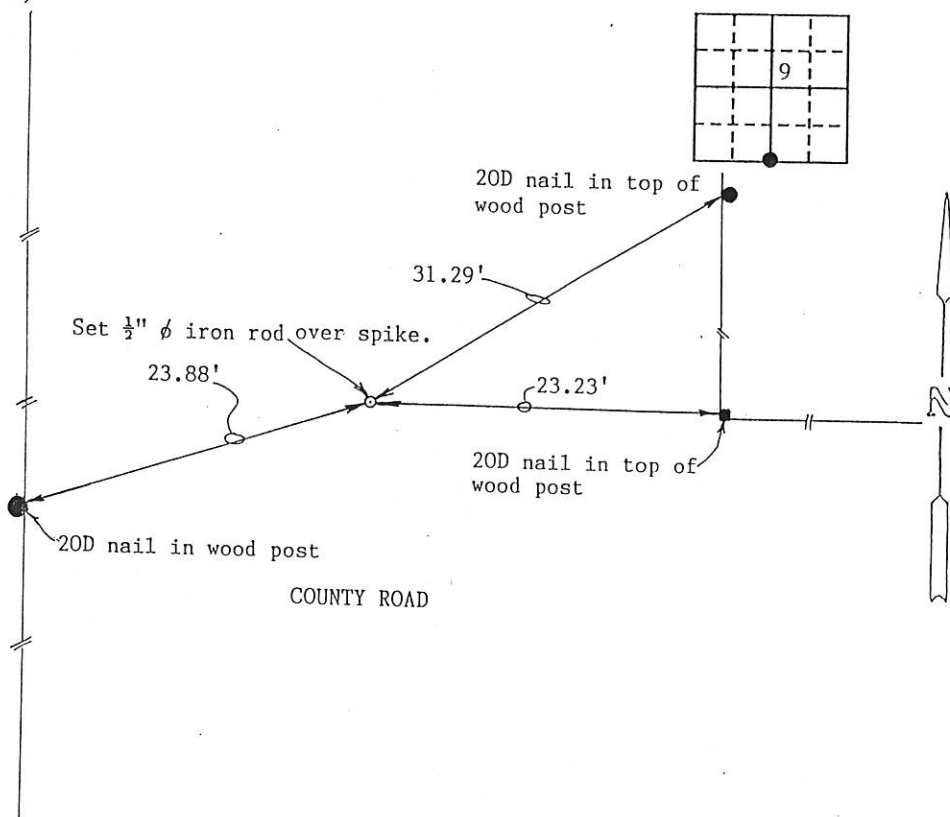

I hereby certify that the survey work was completed and this certificate was prepared by me or under my direct personal supervision and that I am a duly registered land surveyor under the laws of the state of Iowa.

Signature: Roger R. Mohn
 Name typed or printed: Roger R. Mohn
 Date: May 22, 1975 Reg. No. 10165

SEAL



Corners	List Corners to be Indexed	Section	Twp	Range
S $\frac{1}{4}$	9	85N	1E	

FILE NO 003314
 BOOK 1 PAGE 145

1993 MAY 25 AM 10: 07

SHIRLY RITENOUR
 JACKSON COUNTY, IOWA
 RECORDER

UNITED STATES PUBLIC LAND SURVEY CORNER CERTIFICATE

OF

Land Survey Monuments situated in Section 9, Township 85 North, Range 1 East, of the Fifth Principal Meridian, Jackson County, Iowa.
Previously recorded in no corner certificate on file in County Recorder's Office.
(book, page, document number, etc.)

(Show reason for preparing this certificate, the evidence and detailed procedures used in establishing the corner positions and monumentation found or placed.)

Monument Description and Remarks: Established corner by subdivision of the section.
Set 1/2" ϕ iron rod.

PLAN - VIEW

(Show a minimum of three reference ties to durable physical objects, relevant monuments and physical conditions that will enable recovery of the corner.)

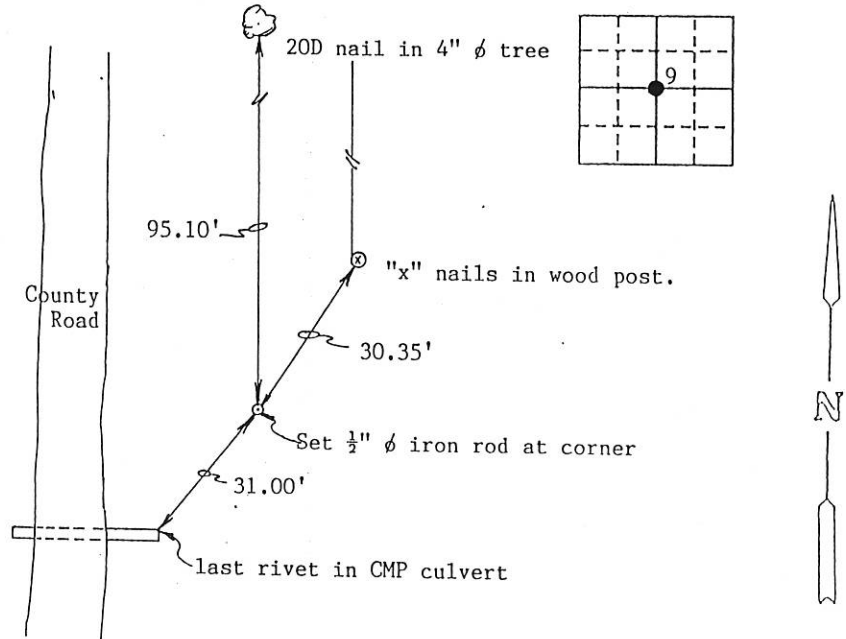

I hereby certify that the survey work was completed and this certificate was prepared by me or under my direct personal supervision and that I am a duly registered land surveyor under the laws of the state of Iowa.

Signature: Roger R. Mohn
Name typed or printed: Roger R. Mohn

Date: May 22, 1993 Reg. No. 10165

SEAL

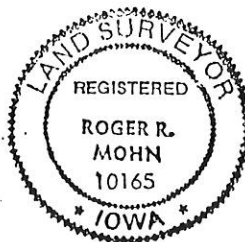

Corners	Section	Twp	Range
Center	9	85N	1E

003315

FILE NO. 1 PAGE 146

1993 MAY 25 AM 10:07

SHIRLY RITENOUR
JACKSON COUNTY, IOWA
RECORDER

UNITED STATES PUBLIC LAND SURVEY CORNER CERTIFICATE

OF

Land Survey Monuments situated in Section 9, Township 85 North, Range 1 East, of the Fifth Principal Meridian, Jackson County, Iowa.
 Previously recorded in no corner certificate on record in County Recorder's Office.
 (book, page, document number, etc.)

(Show reason for preparing this certificate, the evidence and detailed procedures used in establishing the corner positions and monumentation found or placed.)

Monument Description and Remarks: Established corner location by extending N-S $\frac{1}{4}$ section line of Section 9 and distances to corners in Section 4. Set $\frac{1}{2}$ " ϕ iron rod.

PLAN - VIEW

(Show a minimum of three reference ties to durable physical objects, relevant monuments and physical conditions that will enable recovery of the corner.)

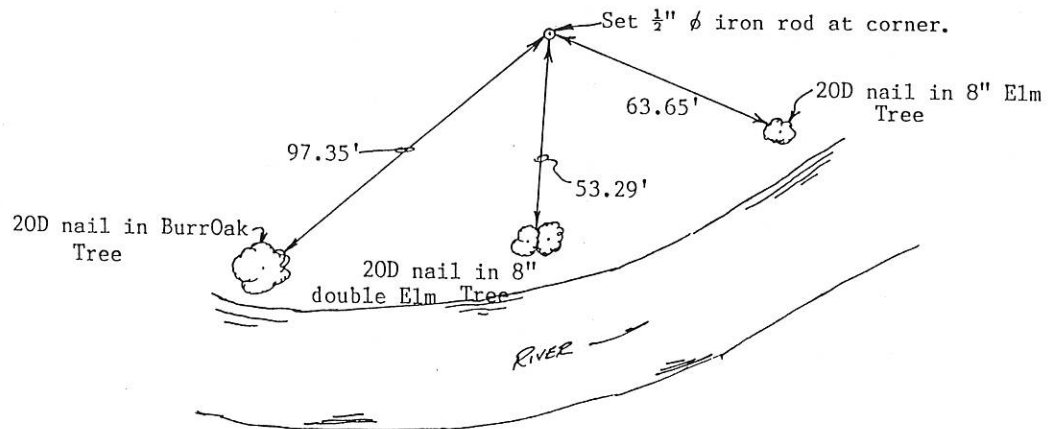
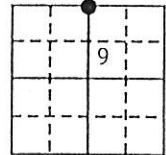

I hereby certify that the survey work was completed and this certificate was prepared by me or under my direct personal supervision and that I am a duly registered land surveyor under the laws of the state of Iowa.

Signature: Roger R. Mohn
 Name typed or printed: Roger R. Mohn
 Date: May 22, 1993 Reg. No. 10165

SEAL



Corners	List Corners to be Indexed Section	Twp	Range
N $\frac{1}{4}$	9	85N	1E

003316

FILE NO. 1 PAGE 147

1993 MAY 25 AM 10: 07

SHIRLY RITENOUR
 JACKSON COUNTY, IOWA
 RECORDER

UNITED STATES PUBLIC LAND SURVEY CORNER CERTIFICATE

OF

Land Survey Monuments situated in Section 9, Township 85 North, Range 1 East, of the Fifth Principal Meridian, Jackson County, Iowa.
 Previously recorded in no corner certificate on file in County Recorder's Office.

(book, page, document number, etc.)

(Show reason for preparing this certificate, the evidence and detailed procedures used in establishing the corner positions and monumentation found or placed.)

Monument Description and Remarks: Established corner location at midpoint from the
SE corner to the NE corner of Section 9. Set $\frac{1}{2}$ " ϕ iron rod.

PLAN - VIEW

(Show a minimum of three reference ties to durable physical objects, relevant monuments and physical conditions that will enable recovery of the corner.)

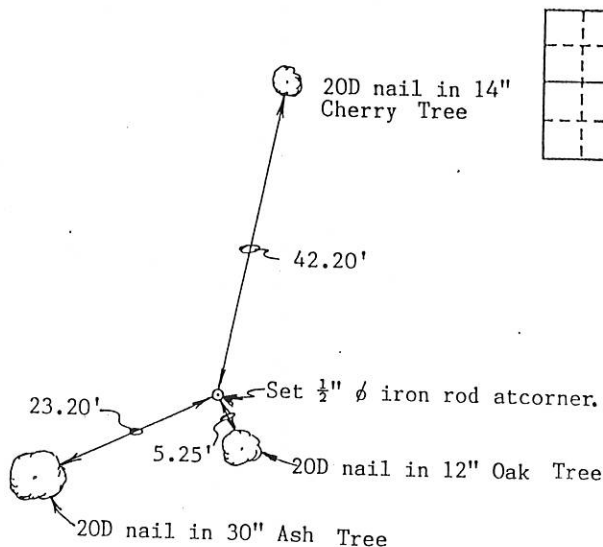

I hereby certify that the survey work was completed and this certificate was prepared by me or under my direct personal supervision and that I am a duly registered land surveyor under the laws of the state of Iowa.

Signature: Roger R. MohnName typed or printed: Roger R. MohnDate: May 22, 1993 Reg. No. 10165

SEAL

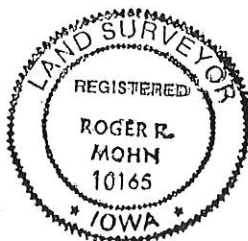

Corners	Section	Twp	Range
E $\frac{1}{4}$	9	85N	1E

FILE NO. 003317
 BOOK 1 PAGE 148

1993 MAY 25 AM 10:07

SHIRLY RITENOUR
 JACKSON COUNTY, IOWA
 RECORDER

See 702



Document 16-3105

Book 2016 Page 3105 Type 15 001 Pages 1
Date 8/26/2016 Time 2:53 PM
Rec Amt \$7.00

ARLENE SCHAUF, RECORDER/REGISTRAR
JACKSON COUNTY IOWA

PREPARED BY: MICHAEL J. WEBER, WEBER SURVEYING, LLC, 26789 46TH AVE, BERNARD, IA 52032 (563) 879-4173

UNITED STATES PUBLIC LAND SURVEY CORNER CERTIFICATE OF

LAND SURVEY MONUMENTS SITUATED IN SECTION 9, TOWNSHIP 85 NORTH, RANGE 1 EAST
OF THE FIFTH PRINCIPAL MERIDIAN, JACKSON COUNTY, IOWA.
PREVIOUSLY RECORDED NONE UNLESS NOTED BELOW
(book, page, document number, etc.)

(Show reason for preparing this certificate, the evidence and detailed procedures used in establishing the corner positions and monumentation found or placed.)

Monument Description and Remarks:

-NE COR. SE-SW, SEC. 9, T.85N. R.1E. OF THE 5TH P.M. PLACED 5/8" REROD W/ORANGE CAP NO. 15084
MIDWAY AND ONLINE BETWEEN THE SOUTH 1/4 COR. AND THE CENTER OF SAID SECTION 9 AS SHOWN
IN PLAT BOOK 1-H, PAGE 37

-SOUTH 1/4 COR, SEC. 9, T.85N. R.1E. OF THE 5TH P.M. FOUND 1/2" REROD PER SEC COR CERT.
PREVIOUSLY RECORDED IN BOOK 1 PAGE 145, ESTABLISHED NEW TIES

(Show a minimum of three reference ties to durable physical objects, relevant monuments and physical conditions that will enable recovery of the corner.)

PLAN - VIEW

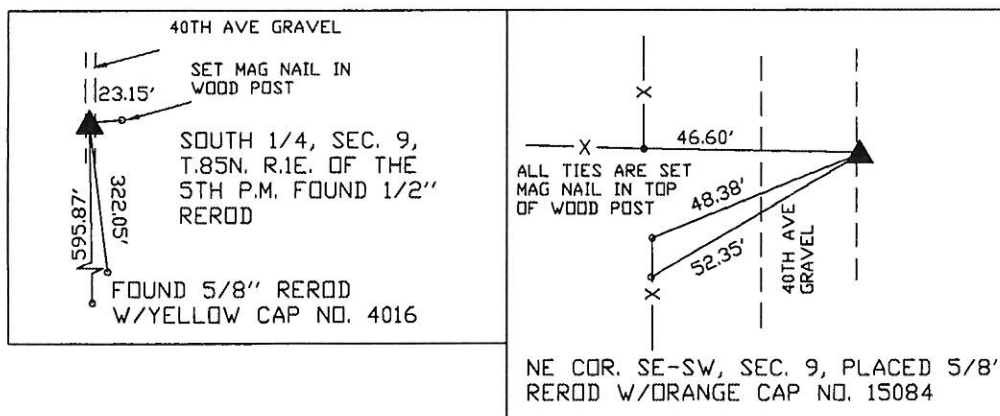

DRAWING NOT TO SCALE

DWG. NO. 16042

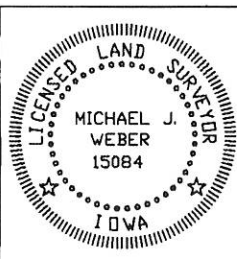

I HEREBY CERTIFY THAT THIS LAND SURVEYING DOCUMENT WAS
PREPARED AND THE RELATED SURVEY WORK WAS PERFORMED BY ME OR
UNDER MY DIRECT PERSONAL SUPERVISION AND THAT I AM A DULY
LICENSED LAND SURVEYOR UNDER THE LAWS OF THE STATE OF IOWA.

Michael J. Weber *August 8, 2016*
MICHAEL J. WEBER (DATE)
LICENSE NUMBER 15084

MY LICENSE RENEWAL DATE IS DECEMBER 31, 2017

SHEETS COVERED BY THIS SEAL: THIS SHEET

Corner	Sec	Twp	Range
NE COR, SE-SW	9	85N	1E
SOUTH 1/4	9	85N	1E