



Document 10-2137

Book 2 Page 721 Type 15 001 Pages 1
Date 6/02/2010 Time 12:43 PM
Rec Amt \$9.00

ARLENE SCHAUF, RECORDER/REGISTRAR
JACKSON COUNTY IOWA

PREPARED BY: MICHAEL J. WEBER, WEBER SURVEYING, LLC, 26789 46TH AVE, BERNARD, IA 52032 (563) 879-4173

UNITED STATES PUBLIC LAND SURVEY CORNER CERTIFICATE OF

LAND SURVEY MONUMENTS SITUATED IN SECTION 8, TOWNSHIP 85 NORTH, RANGE 1 EAST
OF THE FIFTH PRINCIPAL MERIDIAN, JACKSON COUNTY, IOWA.
PREVIOUSLY RECORDED NONE UNLESS NOTED BELOW

(book, page, document number, etc.)

(Show reason for preparing this certificate, the evidence and detailed procedures used in establishing the corner positions and monumentation found or placed.)

Monument Description and Remarks:

-NW COR. SE-NW, SEC. 8, T.85N. R.1E. OF THE 5TH P.M. PLACED 5/8" REROD W/DORANGE CAP NO. 15084.
USING ROAD PLANS PROJECT NO. S-2767 AND THE OCCUPATION FENCE RUNNING EAST & WEST
-NE COR. SE-NW SEC. 8, T.85N. R.1E. OF THE 5TH P.M. FOUND 8"x5"x18" STONE, PLACED MAG NAIL IN
TOP OF STONE
-CENTER. SEC. 8, T.85N. R.1E. OF THE 5TH P.M. PLACED 5/8" REROD W/DORANGE CAP NO. 15084 USING
THE INTERSECTION OF THE OCCUPATION FENCE RUNNING NORTH, SOUTH AND WEST.
-NW COR., SE-SE SEC. 8, T.85N. R.1E. OF THE 5TH P.M. FOUND A STONE AT THE FENCE INTERSECTION
RUNNING EAST & NORTH PLACED 5/8" REROD W/DORANGE CAP NO. 15084 NEXT TO STONE
-NE COR., SE-SE SEC. 8, T.85N. R.1E. OF THE 5TH P.M. PLACED 5/8" REROD W/DORANGE CAP NO. 15084
AT THE INTERSECTION OF OCCUPATION FENCE RUNNING EAST, WEST & SOUTH
-SE COR. SEC. 8, T.85N. R.1E. OF THE 5TH P.M. PLACED 5/8" REROD W/DORANGE CAP NO. 15084, AT THE
INTERSECTION OF OCCUPATION FENCE RUNNING WEST & NORTH

(Show a minimum of three reference ties to durable physical objects, relevant monuments and physical conditions that
will enable recovery of the corner.)

PLAN - VIEW

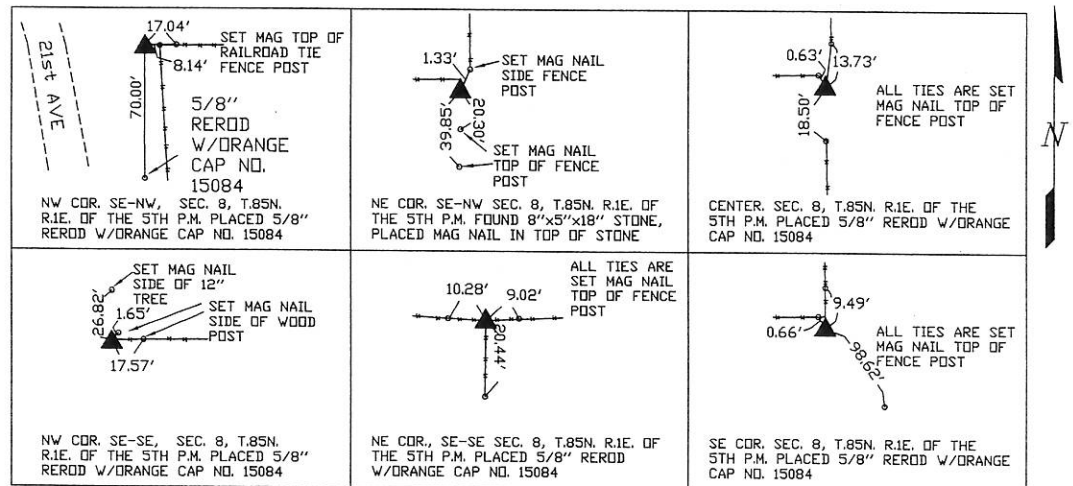

DRAWING NOT TO SCALE

DWG. NO. OBER-P

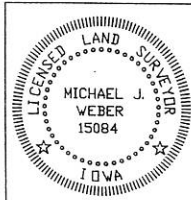

I HEREBY CERTIFY THAT THIS LAND SURVEYING DOCUMENT WAS
PREPARED AND THE RELATED SURVEY WORK WAS PERFORMED BY ME OR
UNDER MY DIRECT PERSONAL SUPERVISION AND THAT I AM A DULY
LICENSED LAND SURVEYOR UNDER THE LAWS OF THE STATE OF IOWA.

Michael J. Weber
MICHAEL J. WEBER (DATE) May 24, 2010
LICENSE NUMBER 15084
MY LICENSE RENEWAL DATE IS DECEMBER 31, 2011

SHEETS COVERED BY THIS SEAL: THIS SHEET

List Corners to be Indexed

Corner	Sec	Twp	Range
NW COR. SE-NW	8	85N	1E
NE COR. SE-NW	8	85N	1E
CENTER	8	85N	1E
SE COR.	8	85N	1E
NE COR. SE-SE	8	85N	1E
NW COR. SE-SE	8	85N	1E



Document 12-850

Book 3 Page 33 Type 15 001 Pages 1

Date 2/28/2012 Time 2:31 PM

Rec Amt \$7.00

ARLENE SCHAUF, RECORDER/REGISTRAR
JACKSON COUNTY IOWA

PREPARED BY: MICHAEL J. WEBER, WEBER SURVEYING, LLC, 26789 46TH AVE, BERNARD, IA 52032 (563) 879-4173

UNITED STATES PUBLIC LAND SURVEY CORNER CERTIFICATE OF

LAND SURVEY MONUMENTS SITUATED IN SECTION 8, TOWNSHIP 85 NORTH, RANGE 1 EAST
OF THE FIFTH PRINCIPAL MERIDIAN, JACKSON COUNTY, IOWA.

PREVIOUSLY RECORDED NONE UNLESS NOTED BELOW

(book, page, document number, etc.)

(Show reason for preparing this certificate, the evidence and detailed procedures used in establishing the corner positions and monumentation found or placed.)

Monument Description and Remarks:

-NW COR. NE-SW, SEC. 8, T.85N. R.1E. OF THE 5TH P.M. PLACED 5/8" REROD W/ORANGE CAP NO. 15084
USING EASEMENT FOR PUBLIC HIGHWAY DESCRIPTION IN EASEMENT RECORD NO. 3 PAGE 53 OF THE
JACKSON COUNTY RECORDER'S OFFICE AND FENCE LINE RUNNING EAST & WEST.

(Show a minimum of three reference ties to durable physical objects, relevant monuments and physical conditions that will enable recovery of the corner.)

PLAN - VIEW

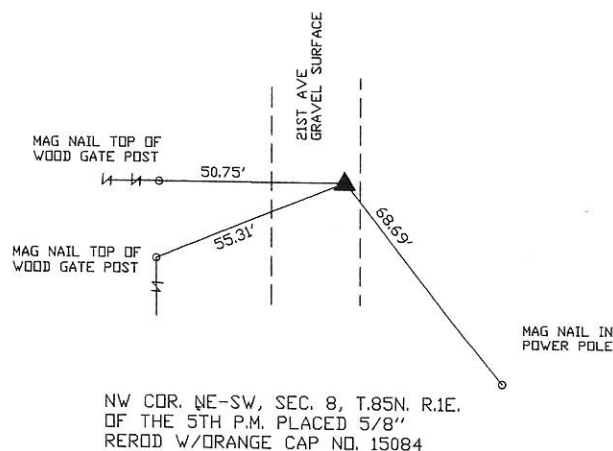

DRAWING NOT TO SCALE

DWG. NO. 2010\0BER-P-PARCEL-D

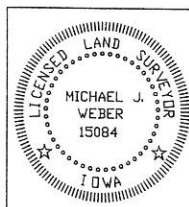

I HEREBY CERTIFY THAT THIS LAND SURVEYING DOCUMENT WAS
PREPARED AND THE RELATED SURVEY WORK WAS PERFORMED BY ME OR
UNDER MY DIRECT PERSONAL SUPERVISION AND THAT I AM A DULY
LICENSED LAND SURVEYOR UNDER THE LAWS OF THE STATE OF IOWA.

Michael J. Weber February 8, 2012
(DATE)
MICHAEL J. WEBER
LICENSE NUMBER 15084
MY LICENSE RENEWAL DATE IS DECEMBER 31, 2013

SHEETS COVERED BY THIS SEAL: THIS SHEET

List Corners to be Indexed
Corner Sec Twp Range
NW COR. NE-SW 8 85N 1E