

00 22'78

FILE NO. 1 PAGE 435

00 JUL -6 AM 11:28

Prepared by Wm. Burger Land Surveyors

510 3rd Street West Court, Worthington, Iowa

Phone 319 - 855 2028

PHYLLIS M. GERLACH
JACKSON COUNTY, IOWA
RECORDER**UNITED STATES PUBLIC LAND SURVEY CORNER CERTIFICATE**Land Survey Monuments situated in Section 7, Township 85N, Range 1E, of the Fifth Principal Meridian, Jackson County, Iowa. Previously recorded in NA in the Office of the County Recorder

Monument Description and Remarks: (No Corner Certificates found at the County Recorders Office)

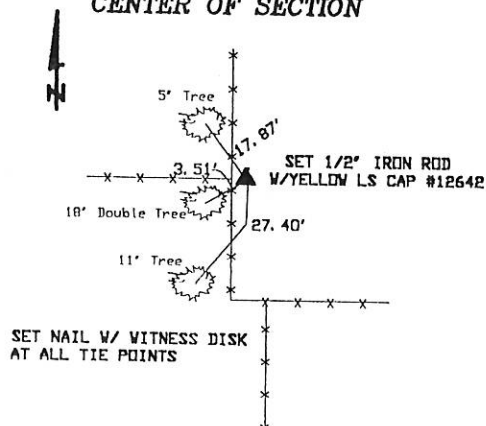
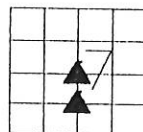
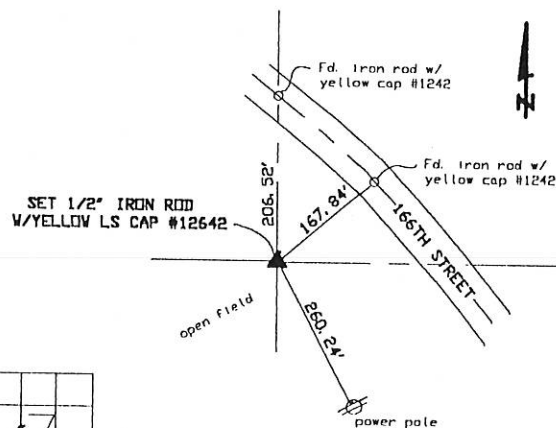
CENTER OF SECTION -- Run stright lines from opposite 1/4 corners and adjusted corner to existing corner postSW CORNER NW1/4 SE1/4 -- Set corner on line and mid - way between the SE1/4 corner and the Center of section.NOTE set 1/2" iron rod w/yellow cap #12642 at corners established.**PLAN VIEW****CENTER OF SECTION****SW CORNER NW1/4 SE1/4**

SEAL

SEC. 7 TWP. 85n RANGE 1E

I hereby certify that this land surveying document was prepared and related survey work was performed by me or under my direct personal supervision and that I am a duly licensed Land Surveyor under the laws of the State of Iowa.

William H. Burger 6/28/2000
William H. Burger

License number 12642

My license renewal date is December 31, 2000

Pages or Sheets covered by this seal: Sheet 1 of 1

Date

CORNERS TO BE INDEXEDCENTER OF SECTION -- SEC. 7, T85N, R1ESW CORNER NW1/4 SE1/4 -- SEC. 7, T85N, R1E



Document 10-4186

Book 2 Page 729 Type 15 001 Pages 1
Date 10/19/2010 Time 2:06 PM
Rec Amt \$9.00

ARLENE SCHAUF, RECORDER/REGISTRAR
JACKSON COUNTY IOWA

PREPARED BY: MICHAEL J. WEBER, WEBER SURVEYING, LLC, 26789 46TH AVE, BERNARD, IA 52032 (563) 879-4173

UNITED STATES PUBLIC LAND SURVEY CORNER CERTIFICATE OF

LAND SURVEY MONUMENTS SITUATED IN SECTION 7, TOWNSHIP 85 NORTH, RANGE 1 EAST
OF THE FIFTH PRINCIPAL MERIDIAN, JACKSON COUNTY, IOWA.
PREVIOUSLY RECORDED NONE UNLESS NOTED BELOW
(book, page, document number, etc.)

(Show reason for preparing this certificate, the evidence and detailed procedures used in establishing the corner positions and monumentation found or placed.)

Monument Description and Remarks:

-WEST 1/4, SEC. 7, T.85N. R.1E. OF THE 5TH P.M. PLACED 5/8" REROD W/ORANGE PLASTIC CAP
MARKED "WEBER PLS 15084" ESTABLISHED CORNER BY INTERSECTING THE LINE FROM THE NW COR
THRU THE NW CORNER OF THE SW-NW OF SEC. 7 WITH THE LINE FROM THE CENTER OF SECTION 7
AND THE FENCELINE RUNNING ALONG THE NORTH LINE OF THE SW 1/4 OF SECTION 7.

-SW COR. NW-SE, SEC. 7, T.85N. R.1E. OF THE 5TH P.M. FOUND 1/2" REROD W/YELLOW CAP NO. 12642
PREVIOUSLY RECORDED IN BOOK 1 PAGE 435. DOC. NO. 00-2278

(Show a minimum of three reference ties to durable physical objects, relevant monuments and physical conditions that will enable recovery of the corner.)

PLAN - VIEW

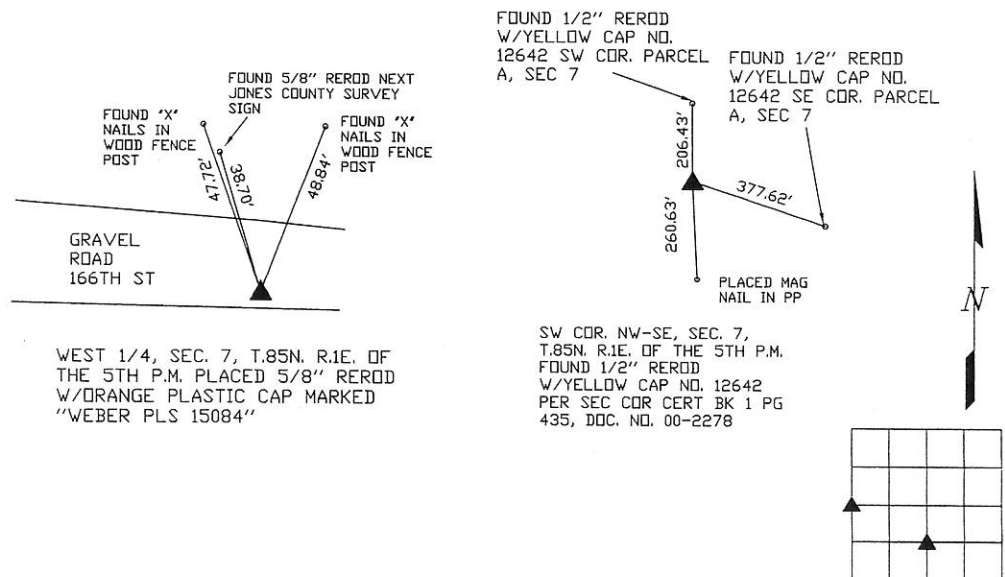

WEST 1/4, SEC. 7, T.85N. R.1E. OF
THE 5TH P.M. PLACED 5/8" REROD
W/ORANGE PLASTIC CAP MARKED
"WEBER PLS 15084"

FOUND 1/2" REROD
W/YELLOW CAP NO.
12642 SW COR. PARCEL
A, SEC 7

FOUND 1/2" REROD
W/YELLOW CAP NO.
12642 SE COR. PARCEL
A, SEC 7

SW COR. NW-SE, SEC. 7,
T.85N. R.1E. OF THE 5TH P.M.
FOUND 1/2" REROD
W/YELLOW CAP NO. 12642
PER SEC COR CERT BK 1 PG
435, DOC. NO. 00-2278

DRAWING NOT TO SCALE

DWG. NO. KOPPE-S-H

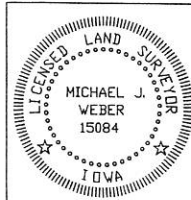

I HEREBY CERTIFY THAT THIS LAND SURVEYING DOCUMENT WAS
PREPARED AND THE RELATED SURVEY WORK WAS PERFORMED BY ME OR
UNDER MY DIRECT PERSONAL SUPERVISION AND THAT I AM A DULY
LICENSED LAND SURVEYOR UNDER THE LAWS OF THE STATE OF IOWA.
Michael J. Weber *September 30, 2010*
MICHAEL J. WEBER (DATE)
LICENSE NUMBER 15084
MY LICENSE RENEWAL DATE IS DECEMBER 31, 2011
SHEETS COVERED BY THIS SEAL : THIS SHEET

List Corners to be Indexed
Corner Sec Twp Range
WEST 1/4 COR. 7 85N 1E
SW COR, NW-SE 7 85N 1E