

03 APR 15 AM 11:12

PHYLLIS M. GERLACH
 JACKSON COUNTY, IOWA
 RECORDER
Fee 6.

Prepared by Wm. Burger Land Surveyors 510 3rd Street West Court, Worthington, Iowa Phone 563 - 855 2028

UNITED STATES PUBLIC LAND SURVEY CORNER CERTIFICATE

Land Survey Monuments situated in Section 6, Township 85N, Range 1E, of the Fifth Principal Meridian, Jackson County, Iowa. Previously recorded in N/A in the Office of the County Recorder

Monument Description and Remarks: (No Corner Certificates Found at the County Recorders Office)

NW CORNER SW1/4 SE1/4 - SET 1/2" IRON ROD W/YELLOW LS CAP #12642 -

NE CORNER SE1/4 SE1/4 - SET 1/2" IRON ROD W/YELLOW LS CAP #12642 - set on line and mid way between the south 1/4 corner and center of section searched area and didn't find anything

SE CORNER - SET 1/2" IRON ROD W/YELLOW LS CAP #12642 - used existing fence line evidence on the south line of said section and on the east line of said section and set corner at point of intersection

PLAN VIEW

NW CORNER SW1/4 SE1/4 NE CORNER SE1/4 SE1/4

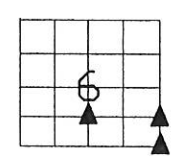
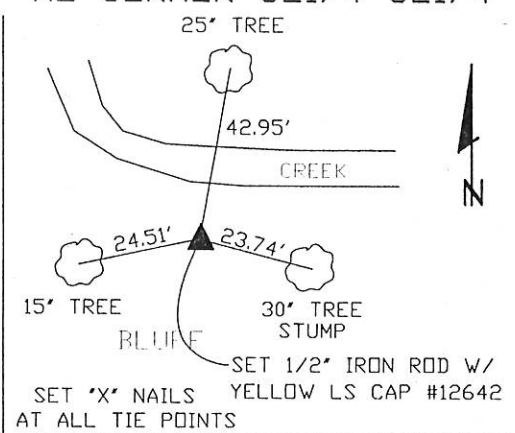
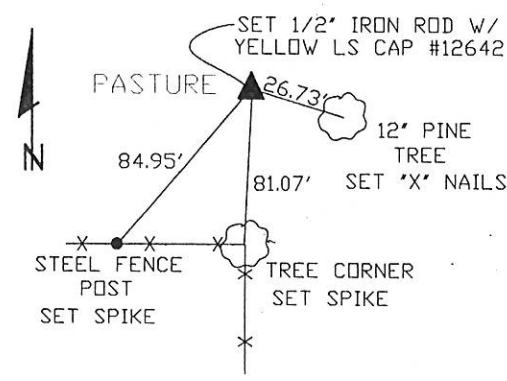

SEAL SEC. 6 TWP. 85N RANGE 1E

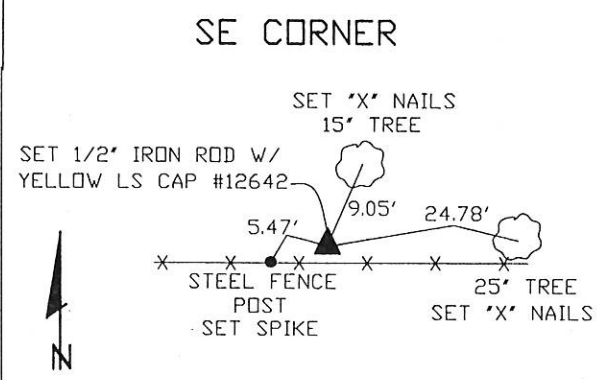

I hereby certify that this land surveying document was prepared and related survey work was performed by me or under my direct personal supervision and that I am a duly licensed Land Surveyor under the laws of the State of Iowa.

William H. Burger 4/11/03
 William H. Burger Date
 License number 12642
 My license renewal date is December 31, 2004
 Pages or Sheets covered by this seal Sheet 1 of 1

CORNERS TO BE INDEXED			
NW CORNER SW1/4 SE1/4	6	85N	1E
NE CORNER SE1/4 SE1/4	6	85N	1E
SE CORNER	6	85N	1E

FILE NO. 03-2308
BOOK 2 PAGE 157

03 APR 15 AM 11:12

PHYLLIS M. GERLACH
JACKSON COUNTY, IOWA
RECORDER

Prepared by Vn. Burger LandSurveyors

510 3rd Street West Court, Worthington, Iowa

Phone 563 - 855 2028

fee 6.00

UNITED STATES PUBLIC LAND SURVEY CORNER CERTIFICATE

Land Survey Monuments situated in Section 6, Township 85N, Range 1E, of the Fifth Principal Meridian, Jackson County, Iowa. Previously recorded in N/A in the Office of the County Recorder

Monument Description and Remarks: (No Corner Certificates found at the County Recorders Office)

SW CORNER SE1/4 SE1/4 - SET 1/2" IRON ROD W/YELLOW LS CAP #12642 - fd. rotted corner post at this location. old survey notes talked about bearing tree to the southwest of this corner. found remains of said bearing tree which fit old survey notes accepted this location

SW CORNER SW1/4 SE1/4 - SET 1/2" IRON ROD W/YELLOW LS CAP #12642 - run stright line from sw corner of the se1/4 se1/4 to the SW corner of said section 6 and used long time fence line to the north as evidence and set corner at point of intersection. searched area and nothing was found

PLAN VIEW

SW CORNER SE1/4 SE1/4

SW CORNER SW1/4 SE1/4

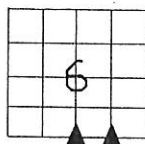
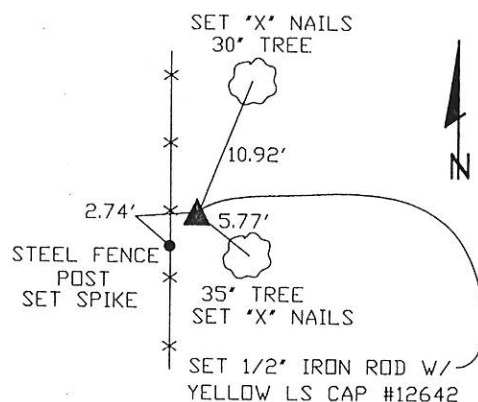
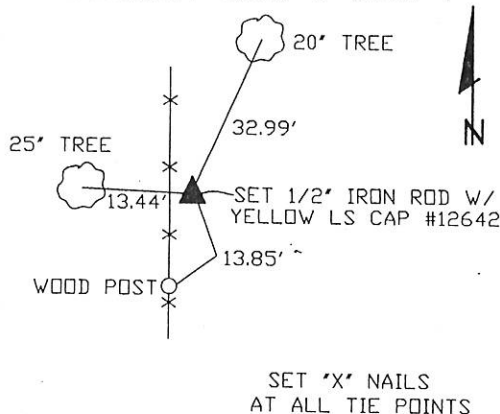

SEAL

SEC. 6 TWP. 85N RANGE 1E

I hereby certify that this land surveying document was prepared and related survey work was performed by me or under my direct personal supervision and that I am a duly licensed Land Surveyor under the laws of the State of Iowa.

William H. Burger 4/14/03
Date

License number 12642

My license renewal date is December 31, 2004

Pages or Sheets covered by this seal: Sheet 1 of 1

CORNERS TO BE INDEXED

SW CORNER SE1/4 SE1/4 6 85N 1E

SW CORNER SW1/4 SE1/4 6 85N 1E