

OF

Land Survey Monuments situated in Section 4, Township 85 North, Range 1 East, of the Fifth Principal Meridian, Jackson County, Iowa.  
Previously recorded in no corner certificate on file in County Recorder's Office.  
(book, page, document number, etc.)

(Show reason for preparing this certificate, the evidence and detailed procedures used in establishing the corner positions and monumentation found or placed.)

Monument Description and Remarks: Found stone at the corner.

### PLAN - VIEW

(Show a minimum of three reference ties to durable physical objects, relevant monuments and physical conditions that will enable recovery of the corner.)

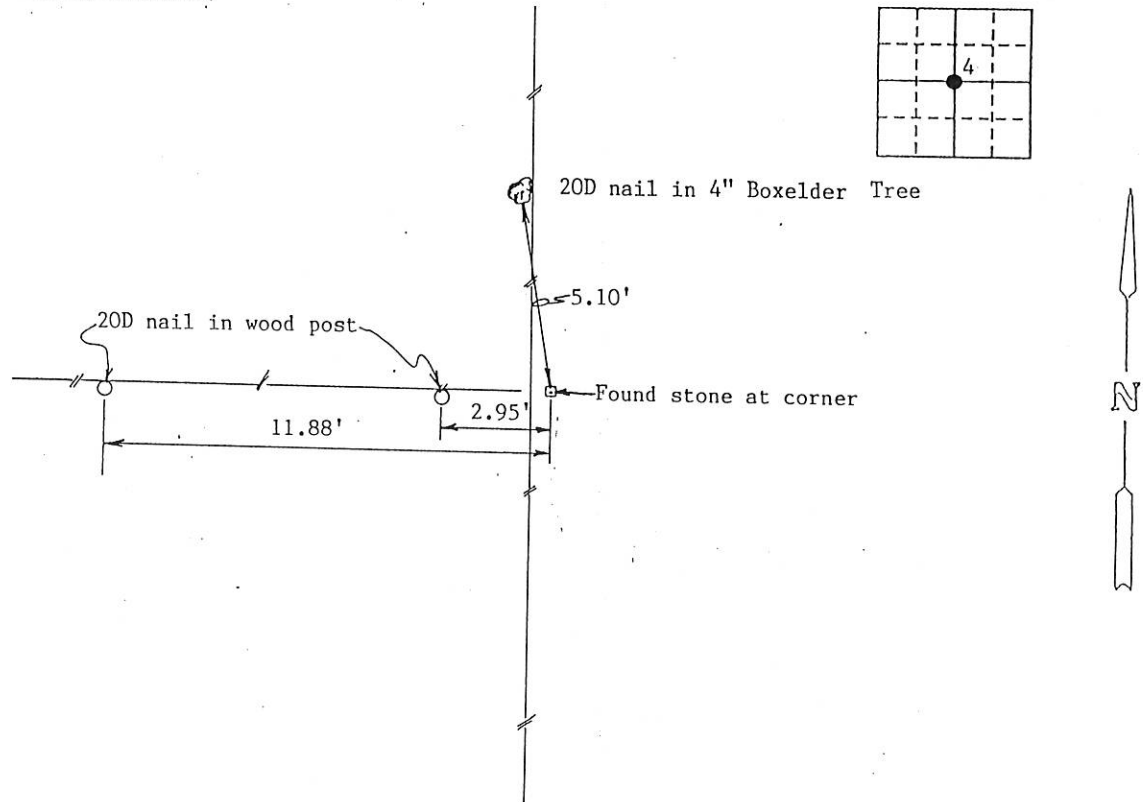

I hereby certify that the survey work was completed and this certificate was prepared by me or under my direct personal supervision and that I am a duly registered land surveyor under the laws of the state of Iowa.

Signature: Roger R. Mohn  
Name typed or printed: Roger R. Mohn  
Date: May 22, 1993 Reg. No. 10165

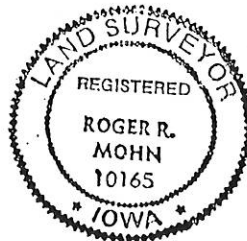

SEAL

Corners Center

List Corners to be Indexed  
Section 4 Twp 85N Range 1E

FILE NO. 003309  
BOOK 1 PAGE 140

1993 MAY 25 AM 10:06

SHIRLY RITENOUR  
JACKSON COUNTY, IOWA  
RECORDER

See 5.00

## UNITED STATES PUBLIC LAND SURVEY CORNER CERTIFICATE

OF

Land Survey Monuments situated in Section 4, Township 85 North, Range 1 East, of the Fifth Principal Meridian, Jackson County, Iowa.  
 Previously recorded in no corner certificate on record in County Recorder's Office.  
 (book, page, document number, etc.)

(Show reason for preparing this certificate, the evidence and detailed procedures used in establishing the corner positions and monumentation found or placed.)

Monument Description and Remarks: Established corner at midpoint from the SE corner to the E $\frac{1}{4}$  corner of Section 4. Set  $\frac{1}{2}$ "  $\phi$  iron rod.

## PLAN - VIEW

(Show a minimum of three reference ties to durable physical objects, relevant monuments and physical conditions that will enable recovery of the corner.)

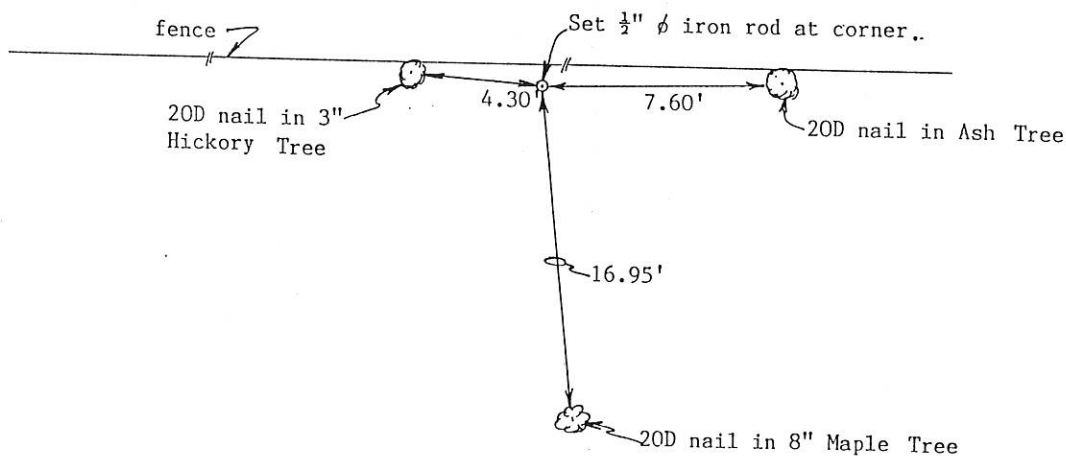
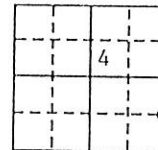

I hereby certify that the survey work was completed and this certificate was prepared by me or under my direct personal supervision and that I am a duly registered land surveyor under the laws of the state of Iowa.

Signature: Roger R. Mohn  
 Name typed or printed: Roger R. Mohn  
 Date: May 22, 1993 Reg. No. 10165

SEAL



NE Cor. of	Section	Twp	Range
SE $\frac{1}{4}$ -SE $\frac{1}{4}$	4	85N	1E

FILE NO 003310  
 BOOK 1 PAGE 191

1993 MAY 25 AM 10:06

SHIRLY RITENOUR  
 JACKSON COUNTY, IOWA  
 RECORDER

100-502

# UNITED STATES PUBLIC LAND SURVEY CORNER CERTIFICATE

OF

Land Survey Monuments situated in Section 4, Township 85 North, Range 1 East, of the Fifth Principal Meridian, Jackson County, Iowa.  
Previously recorded in no corner certificate on file in County Recorder's Office.  
(book, page, document number, etc.)

(Show reason for preparing this certificate, the evidence and detailed procedures used in establishing the corner positions and monumentation found or placed.)

Monument Description and Remarks: Established corner using existing lines of occupation,  
county road notes and measurements to other corners in Section 4. Set  $\frac{1}{2}$ "  $\phi$  iron rod.

## PLAN - VIEW

(Show a minimum of three reference ties to durable physical objects, relevant monuments and physical conditions that will enable recovery of the corner.)

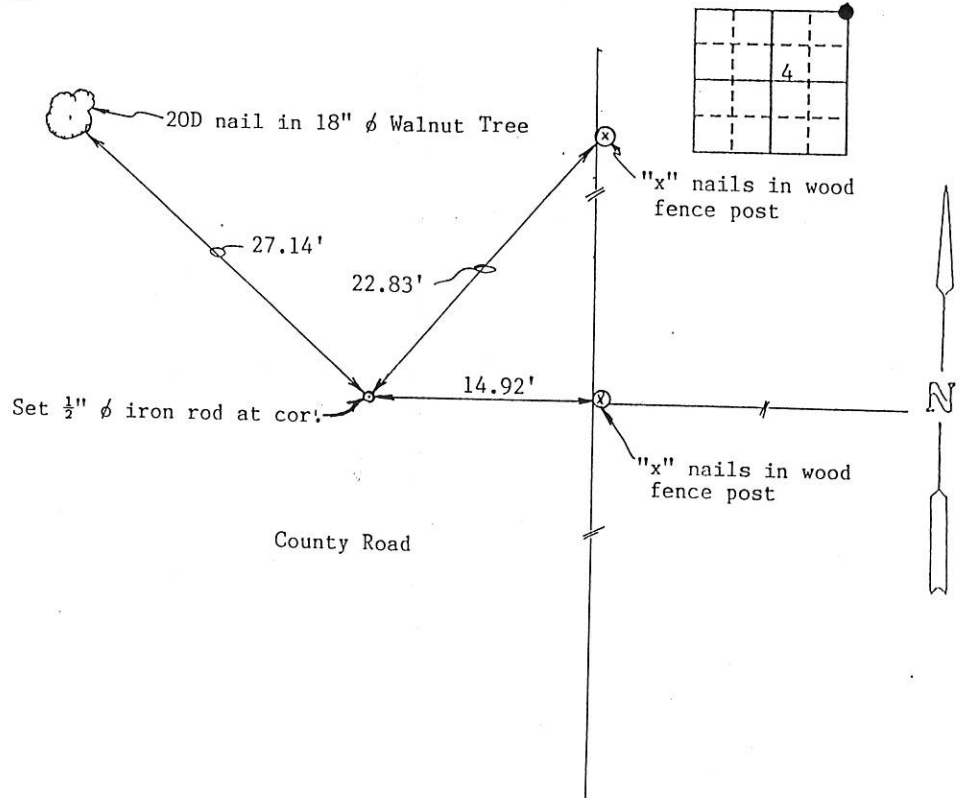

I hereby certify that the survey work was completed and this certificate was prepared by me or under my direct personal supervision and that I am a duly registered land surveyor under the laws of the state of Iowa.

Signature: Roger R. Mohn  
Name typed or printed: Roger R. Mohn  
Date: May 22, 1995 Reg. No. 10165

SEAL

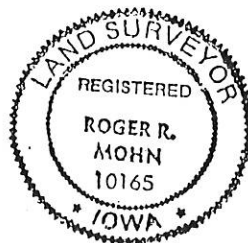

Corners	List Corners to be Indexed	Section	Twp	Range
NE	4	85N	1E	

FILE NO. 003311  
BOOK 1 PAGE 142

1993 MAY 25 AM 10:07

SHIRLY RITENOUR  
JACKSON COUNTY, IOWA  
RECORDER

## UNITED STATES PUBLIC LAND SURVEY CORNER CERTIFICATE

OF

Land Survey Monuments situated in Section 4, Township 85 North, Range 1 East, of the Fifth Principal Meridian, Jackson County, Iowa.  
 Previously recorded in no corner certificate on file in County Recorder's Office.  
 (book, page, document number, etc.)

(Show reason for preparing this certificate, the evidence and detailed procedures used in establishing the corner positions and monumentation found or placed.)

Monument Description and Remarks: Established corner by subdivision of the SE $\frac{1}{4}$  of  
Section 4. Set  $\frac{1}{2}$ "  $\phi$  iron rod.

## PLAN - VIEW

(Show a minimum of three reference ties to durable physical objects, relevant monuments and physical conditions that will enable recovery of the corner.)

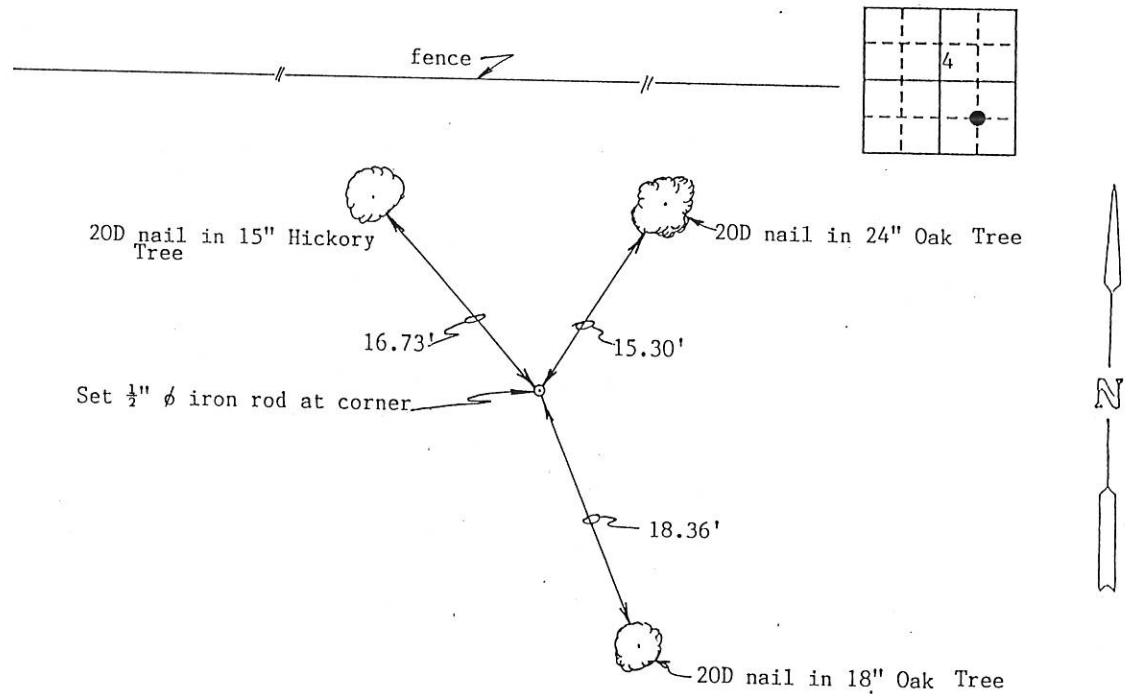

I hereby certify that the survey work was completed and this certificate was prepared by me or under my direct personal supervision and that I am a duly registered land surveyor under the laws of the state of Iowa.

Signature: Roger R. Mohn  
 Name typed or printed: Roger R. Mohn  
 Date: May 22, 1993 Reg. No. 10165

SEAL

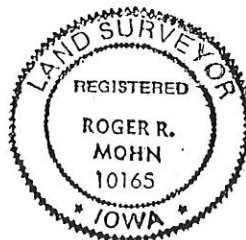

Corners	List Corners to be Indexed	Section	Twp	Range
NW Cor. of SE $\frac{1}{4}$ -SE $\frac{1}{4}$		4	85N	1E

003312  
 FILE NO  
 BOOK 1 PAGE 143

1993 MAY 25 AM 10:07

SHIRLY RITENOUR  
 JACKSON COUNTY, IOWA  
 RECORDER

# UNITED STATES PUBLIC LAND SURVEY CORNER CERTIFICATE

OF

Land Survey Monuments situated in Section 4, Township 85 North, Range 1 East, of the Fifth Principal Meridian, Jackson County, Iowa.  
 Previously recorded in no corner certificate on record in County Recorder's Office.  
(book, page, document number, etc.)

(Show reason for preparing this certificate, the evidence and detailed procedures used in establishing the corner positions and monumentation found or placed.)

Monument Description and Remarks: Established corner location at midpoint from the  
Center to the S $\frac{1}{4}$  corner of Section 4. Set  $\frac{1}{2}$ "  $\phi$  iron rod.

## PLAN - VIEW

(Show a minimum of three reference ties to durable physical objects, relevant monuments and physical conditions that will enable recovery of the corner.)

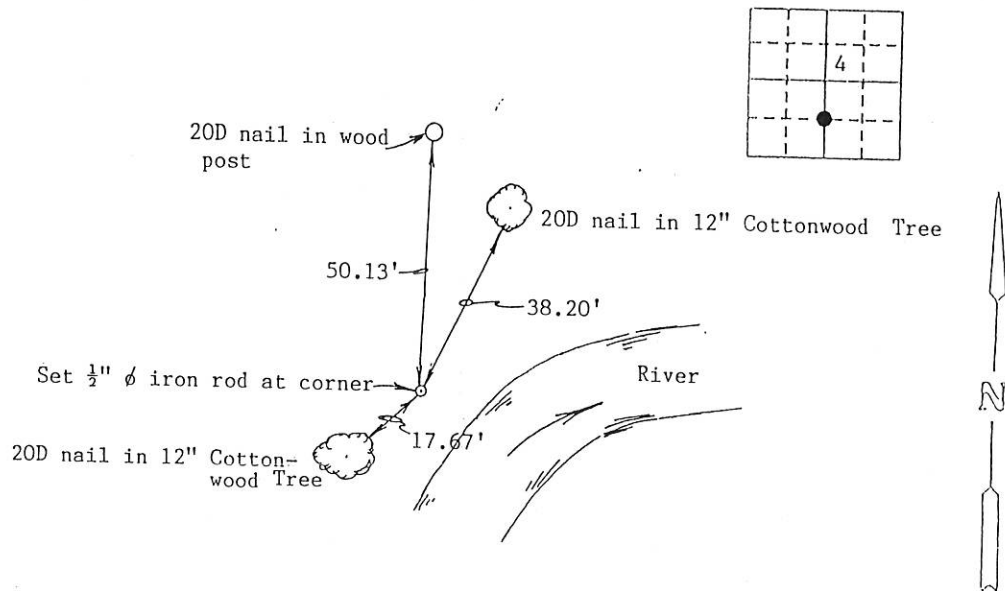

I hereby certify that the survey work was completed and this certificate was prepared by me or under my direct personal supervision and that I am a duly registered land surveyor under the laws of the state of Iowa.

Signature: Roger R. Mohn  
 Name typed or printed: Roger R. Mohn  
 Date: May 22, 1993 Reg. No. 10165



SEAL

Corners	List Corners to be Indexed	Section	Twp	Range
SW Cor of NW $\frac{1}{4}$ -SE $\frac{1}{4}$		4	85N	1E

FILE NO. 003313  
 BOOK 1 PAGE 144

1993 MAY 25 AM 10:07

SHIRLY RITENOUR  
 JACKSON COUNTY, IOWA  
 RECORDER