

UNITED STATES PUBLIC LAND SURVEY CORNER CERTIFICATE

OF

Land Survey Monuments situated in Section 3, Township 85 North, Range 1 East, of the Fifth Principal Meridian, Jackson County, Iowa.
 Previously recorded in no corner certificate on file in County Recorder's Office.
 (book, page, document number, etc.)

(Show reason for preparing this certificate, the evidence and detailed procedures used in establishing the corner positions and monumentation found or placed.)

Monument Description and Remarks: Found stone at the corner.

PLAN - VIEW

(Show a minimum of three reference ties to durable physical objects, relevant monuments and physical conditions that will enable recovery of the corner.)

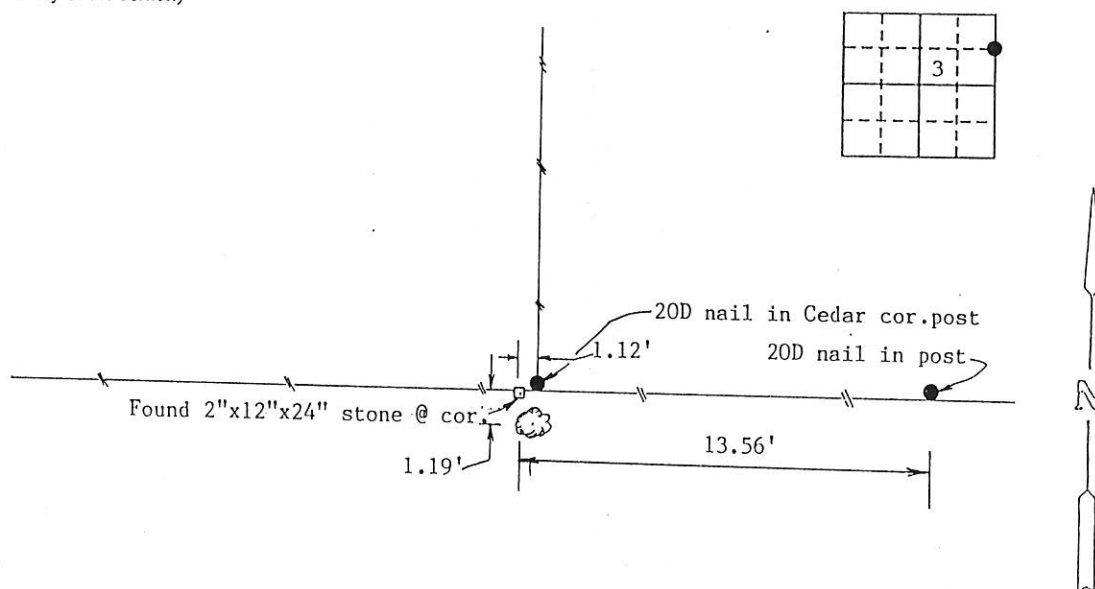

I hereby certify that the survey work was completed and this certificate was prepared by me or under my direct personal supervision and that I am a duly registered land surveyor under the laws of the state of Iowa.

Signature: Roger R. Mohn
 Name typed or printed: Roger R. Mohn
 Date: May 22, 1993 Reg. No. 10165

SEAL

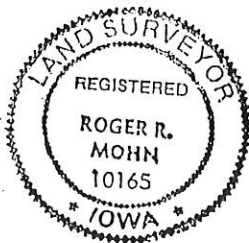

List Corners to be Indexed
 SE Corners of Section Twp Range
 NE $\frac{1}{4}$ -NE $\frac{1}{4}$ 3 85N 1E

FILE NO. 003306
 BOOK 1 PAGE 137

1993 MAY 25 AM 10:06

SHIRLY RITEHOUR
 JACKSON COUNTY, IOWA
 RECORDER

June 5, 93

OF

Land Survey Monuments situated in Section 3, Township 85 North, Range 1 East, of the Fifth Principal Meridian, Jackson County, Iowa.
Previously recorded in no corner certificate on file in County Recorder's Office.
(book, page, document number, etc.)

(Show reason for preparing this certificate, the evidence and detailed procedures used in establishing the corner positions and monumentation found or placed.)
Monument Description and Remarks: Established corner location using county road notes
and measurements to other corners in Section 3. Set $\frac{1}{2}$ " ϕ iron rod.

PLAN - VIEW

(Show a minimum of three reference ties to durable physical objects, relevant monuments and physical conditions that will enable recovery of the corner.)

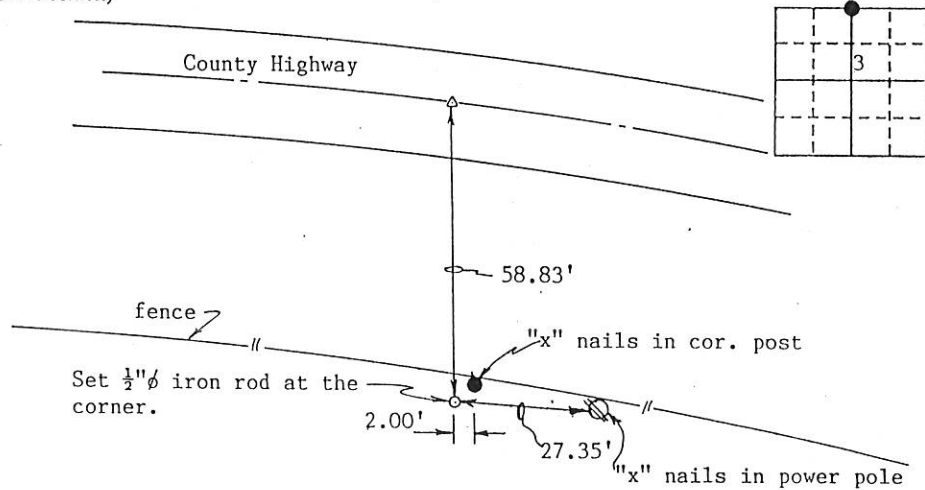

Δ = P.K. nail in HWY. CL

I hereby certify that the survey work was completed and this certificate was prepared by me or under my direct personal supervision and that I am a duly registered land surveyor under the laws of the state of Iowa.

Signature: Roger R. Mohn
Name typed or printed: Roger R. Mohn
Date: May 22, 1993 Reg. No. 10165



SEAL

Corners	Section	Twp	Range
N $\frac{1}{4}$	3	85N	1E

FILE NO. 003307
BOOK 1 PAGE 138

1993 MAY 25 AM 10:06

SHIRLY RITENOUR
JACKSON COUNTY, IOWA
RECORDER

UNITED STATES PUBLIC LAND SURVEY CORNER CERTIFICATE

OF

Land Survey Monuments situated in Section 3, Township 85 North, Range 1 East, of the Fifth Principal Meridian, Jackson County, Iowa.
 Previously recorded in no corner certificate on file in County Recorder's Office.
 (book, page, document number, etc.)

(Show reason for preparing this certificate, the evidence and detailed procedures used in establishing the corner positions and monumentation found or placed.)

Monument Description and Remarks: Established corner location along the line from the
SE corner to the NE corner of the SE $\frac{1}{4}$ -NE $\frac{1}{4}$ of the section. Set $\frac{1}{2}$ " ϕ iron rod.

PLAN - VIEW

(Show a minimum of three reference ties to durable physical objects, relevant monuments and physical conditions that will enable recovery of the corner.)

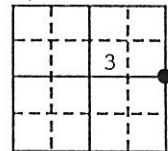

Cult. Land

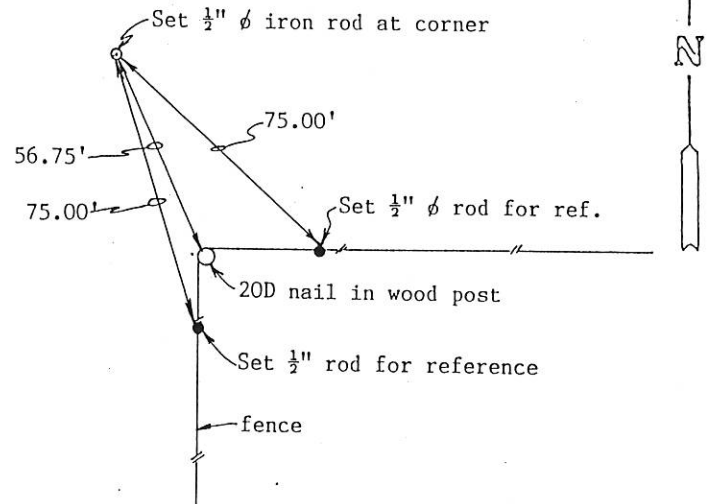

I hereby certify that the survey work was completed and this certificate was prepared by me or under my direct personal supervision and that I am a duly registered land surveyor under the laws of the state of Iowa.

Signature:

Name typed or printed: Roger R. MohnDate: May 22, 1993 Reg. No. 10165

SEAL

Corners	List Corners to be Indexed	Section	Twp	Range
E $\frac{1}{4}$	3	85N	1E	

FILE NO. 003308
 BOOK 1 PAGE 139

1993 MAY 25 AM 10:06

SHIRLY RITENOUR
 JACKSON COUNTY, IOWA
 RECORDER