

1996 JUN 5 AM 9:49

SHIRLY RITENOUR
JACKSON COUNTY, IOWA

MOHN SURVEYING ROGER R. MOHN 1888 GREAT RIVER ROAD LANSING, IOWA 52151 (319) 538-4067

SLSI 9-90

UNITED STATES PUBLIC LAND SURVEY CORNER CERTIFICATE

OF

Land Survey Monuments situated in Section 29, Township 85 North, Range 1 East, of the Fifth Principal Meridian, Jackson County, Iowa.
Previously recorded in no corner certificate on file in County Recorder's Office.
(book, page, document number, etc.)

(Show reason for preparing this certificate, the evidence and detailed procedures used in establishing the corner positions and monumentation found or placed.)

Monument Description and Remarks: Set 1/2" iron rod. Established corner at midpoint from the NW corner to the W 1/2 corner of Section 29.

PLAN - VIEW

(Show a minimum of three reference ties to durable physical objects, relevant monuments and physical conditions that will enable recovery of the corner.)

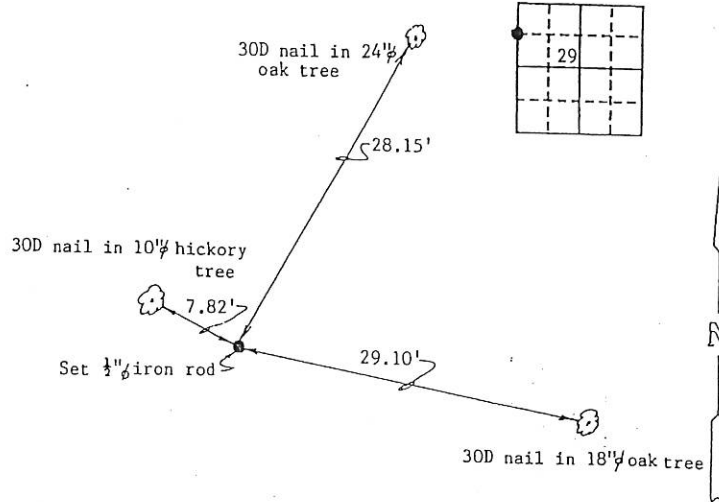

I hereby certify that the survey work was completed and this certificate was prepared by me or under my direct personal supervision and that I am a duly registered land surveyor under the laws of the state of Iowa.

Signature: Roger R. Mohn
Name typed or printed: Roger R. Mohn

Date: May 29, 1996 Reg. No. 10165

My Registration Expires December 31, 1996.

| Corners | Section | Twp | Range |
|----------------------------|---------|-----|-------|
| SW Cor. of NW 1/4 - NW 1/4 | 29 | 85N | 1E |



SEAL

FILE NO. 603482
BOOK 1 PAGE 275

1996 JUN 5 AM 9:49

SHIRLY RITENOUR
JACKSON COUNTY, IOWA

MOHN SURVEYING ROGER R. MOHN 1888 GREAT RIVER ROAD LANSING, IOWA 52151 (319) 538-4067

SLSI 9-90

UNITED STATES PUBLIC LAND SURVEY CORNER CERTIFICATE

OF

Land Survey Monuments situated in Section 29, Township 85 North, Range 1 East, of the Fifth Principal Meridian, Jackson County, Iowa.
Previously recorded in no corner certificate on file in County Recorder's Office.
(book, page, document number, etc.)

(Show reason for preparing this certificate, the evidence and detailed procedures used in establishing the corner positions and monumentation found or placed.)

Monument Description and Remarks: Set 1/2" iron rod. Established corner at midpoint from the center to the E 1/2 corner of Section 29.

PLAN - VIEW

(Show a minimum of three reference ties to durable physical objects, relevant monuments and physical conditions that will enable recovery of the corner.)

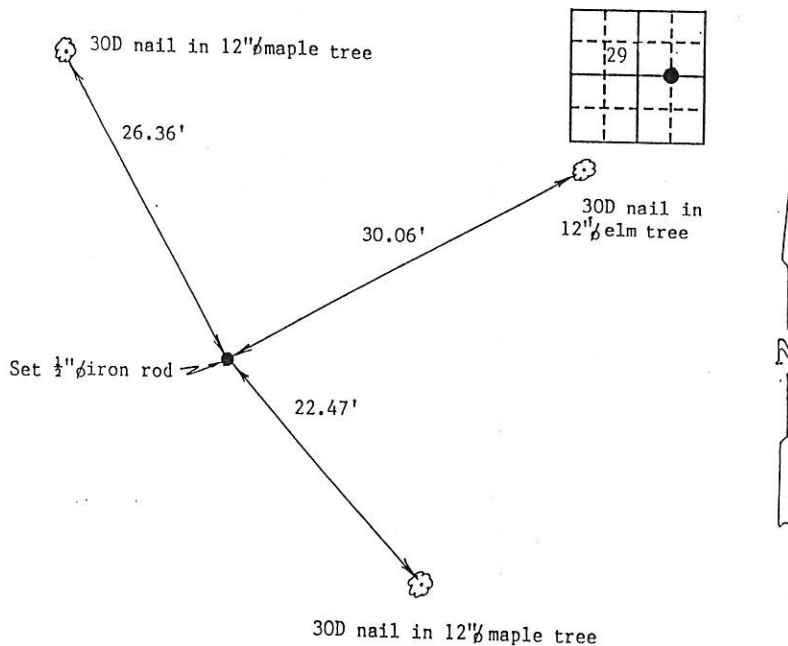

I hereby certify that the survey work was completed and this certificate was prepared by me or under my direct personal supervision and that I am a duly registered land surveyor under the laws of the state of Iowa.

Signature: Roger R. Mohn
Name typed or printed: Roger R. Mohn

Date: May 29, 1996 Reg. No. 10165

My Registration Expires December 31, 1996.

| Corners | List Corners to be Indexed |
|-----------------|----------------------------|
| | Section Twp Range |
| SE Cor. of | 29 85N 1E |
| SW 1/4 - NE 1/4 | |

SEAL



1996 JUN 5 AM 9:49

SHIRLY RITEHOUR
JACKSON COUNTY, IOWA
RECORDER *Jul 6 '96*

MOHN SURVEYING ROGER R. MOHN 1888 GREAT RIVER ROAD LANSING, IOWA 52151 (319) 538-4067

SLST 9-90

UNITED STATES PUBLIC LAND SURVEY CORNER CERTIFICATE

OF

Land Survey Monuments situated in Section 29, Township 85 North, Range 1 East, of the Fifth Principal Meridian, Jackson County, Iowa.
Previously recorded in no corner certificate on file in County Recorder's Office.
(book, page, document number, etc.)

(Show reason for preparing this certificate, the evidence and detailed procedures used in establishing the corner positions and monumentation found or placed.)

Monument Description and Remarks: Found 3/4" iron pipe.

PLAN - VIEW

(Show a minimum of three reference ties to durable physical objects, relevant monuments and physical conditions that will enable recovery of the corner.)

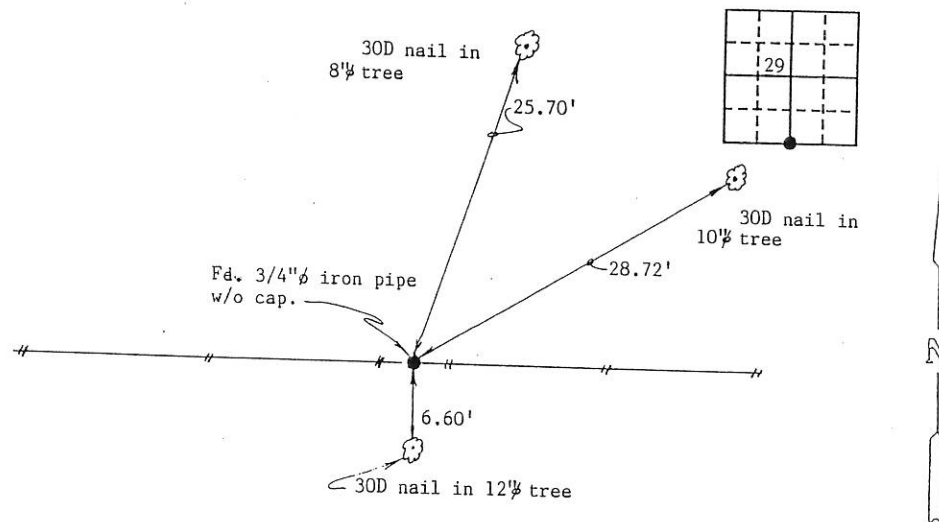

I hereby certify that the survey work was completed and this certificate was prepared by me or under my direct personal supervision and that I am a duly registered land surveyor under the laws of the state of Iowa.

Signature: Roger R. Mohn
Name typed or printed: Roger R. Mohn

Date: May 29, 1996 Reg. No. 10165

My Registration Expires December 31, 1996.

| Corners | Section | Twp | Range |
|----------------|---------|-----|-------|
| South 1/2 Cor. | 29 | 85N | 1E |

SEAL

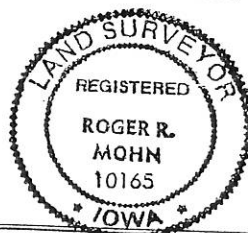



Document 13-4057

Book 3 Page 112 Type 15 001 Pages 1
Date 9/27/2013 Time 8:49 AM
Rec Amt \$7.00

ARLENE SCHAUF, RECORDER/REGISTRAR
JACKSON COUNTY IOWA

PREPARED BY: MICHAEL J. WEBER, WEBER SURVEYING, LLC, 26789 46TH AVE, BERNARD, IA 52032 (563) 879-4173

UNITED STATES PUBLIC LAND SURVEY CORNER CERTIFICATE OF

LAND SURVEY MONUMENTS SITUATED IN SECTION 29, TOWNSHIP 85 NORTH, RANGE 1 EAST
OF THE FIFTH PRINCIPAL MERIDIAN, JACKSON COUNTY, IOWA.
PREVIOUSLY RECORDED NONE

(book, page, document number, etc.)

(Show reason for preparing this certificate, the evidence and detailed procedures used in establishing the corner positions and monumentation found or placed.)

Monument Description and Remarks:

-NE COR., SE-SE, SEC. 29, T.85N. R.1E. OF THE 5TH P.M. FOUND 5/8" REROD AS SHOWN ON PLAT OF BUZZARD RIDGE SUB. IN PLAT BOOK 1-D PAGE 58

(Show a minimum of three reference ties to durable physical objects, relevant monuments and physical conditions that will enable recovery of the corner.)

PLAN - VIEW

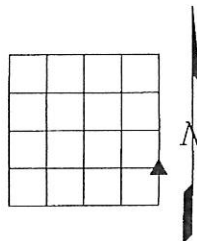
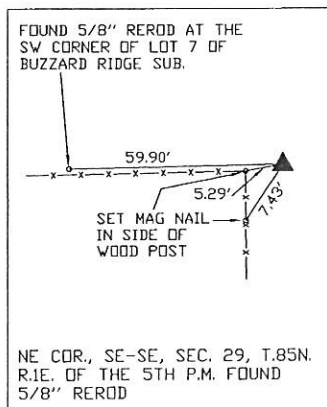

DWG. NO. 13\13032

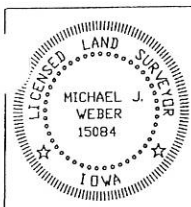

I HEREBY CERTIFY THAT THIS LAND SURVEYING DOCUMENT WAS PREPARED AND THE RELATED SURVEY WORK WAS PERFORMED BY ME OR UNDER MY DIRECT PERSONAL SUPERVISION AND THAT I AM A DULY LICENSED LAND SURVEYOR UNDER THE LAWS OF THE STATE OF IOWA.

Michael J. Weber *September 5, 2013*
MICHAEL J. WEBER (DATE)

LICENSE NUMBER 15084

MY LICENSE RENEWAL DATE IS DECEMBER 31, 2013

SHEETS COVERED BY THIS SEAL: THIS SHEET

List Corners to be Indexed
Corner Sec Twp Range

NE COR., SE-SE 29 85N 1E