

2883

FILE NO. \_\_\_\_\_  
BOOK 1 PAGE 87

1992 MAY 19 AM 8:55

SHIRLEY RITENOUR  
JACKSON COUNTY, IOWA  
RECORDER

See 505.

JACKSON CO.

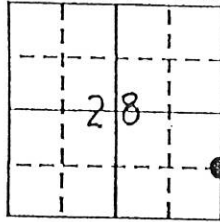

SEC. 28-05-1E

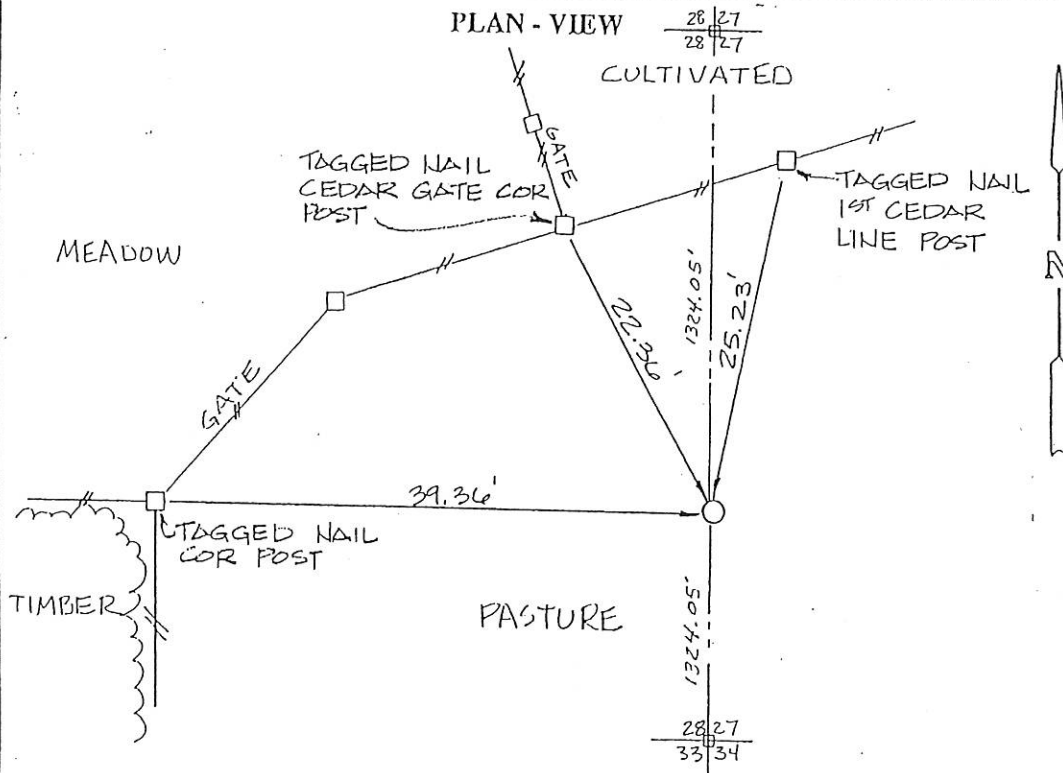

Monument Description and Remarks: SET 5/8" REBAR WITH CAP  
ON LINE & HALF WAY BETWEEN END. STONE AT  
SE COR SEC 28 (SEE BK 1G-P6138) AND 2" PIPE  
SET AT E 1/4 SEC 28. SEE PLAT OF SURVEY FOR  
PINE CREEK WILDLIFE AREA - APRIL 20, 1992.

Previously recorded in Book \_\_\_\_\_, Page \_\_\_\_\_, County, Iowa.

I hereby certify that the survey work was completed and this certificate was prepared by me or under my direct personal supervision and that I am a duly registered land surveyor under the laws of the state of Iowa.

SEAL

Thomas Anthony  
 REGISTERED LAND SURVEYOR NO. 8295

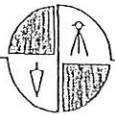
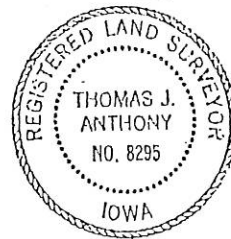

**LANDMARK**  
 SURVEYING AND ENGINEERING  
 535 Southgate Avenue  
 Iowa City, Iowa 52240  
 Phone (319) 354-1284

## SURVEY CORNER CERTIFICATE

Corner Section Twp Range  
E 1/6 SE 1/4 28 - 05 - E

SCALE NONE  
 DATE 3-18-92  
 JOB NO 92020  
 SHEET

1-18-93 Corrected Corner Certificate on Page 105

FILE NO. - 2884

BOOK 1 PAGE 88

1992 MAY 19 AM 8:55

SHIRLY RITENOUR  
JACKSON COUNTY, IOWA  
RECORDER

CL. 5.00

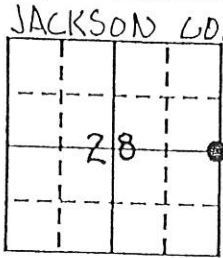

SEC. 28-85-1E

PLAN - VIEW

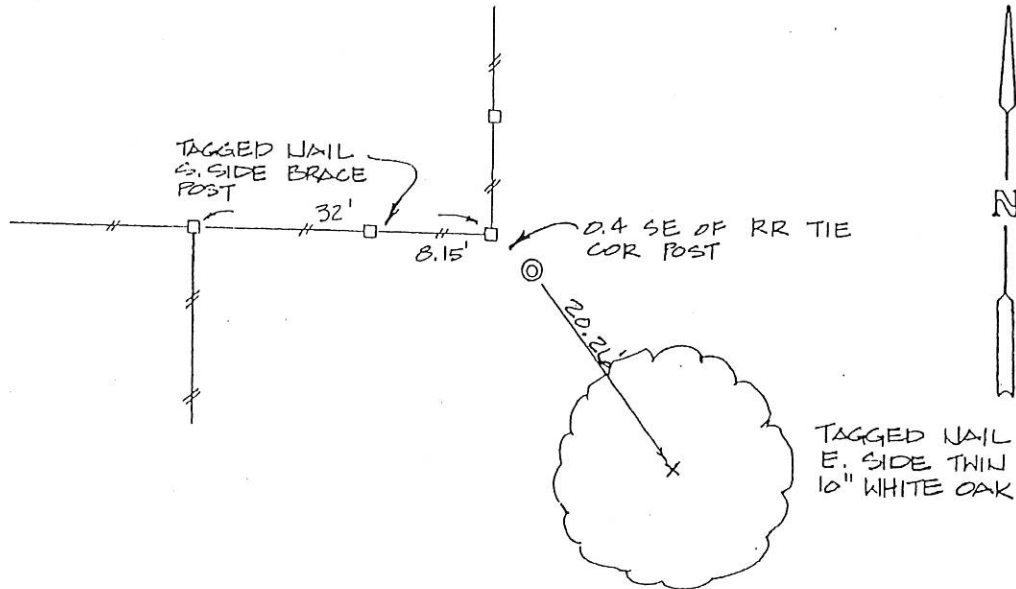

Monument Description and Remarks: SET 2" PIPE W/ BRONZE CAP STAMPED  
28 27  
28 27 AT EXISTING FENCE COR. COR. POST & BRACE POSTS ARE  
OLD BUT WIRE IS NEW. FENCE CONTINUES NORTH THRU  
TIMBER, SKIPS CULT. FOR 400', THEN CONTINUES NORTH  
TO NE COR. SEC 28. SEE PINE CREEK PLAT DATED APRIL 20, 1992.

Previously recorded in Book \_\_\_\_\_, Page \_\_\_\_\_, County, Iowa.

I hereby certify that the survey work was completed and this certificate was prepared by me or under my direct personal supervision and that I am a duly registered land surveyor under the laws of the state of Iowa.

SEAL

Thomas Anthony  
 REGISTERED LAND SURVEYOR NO. 8295

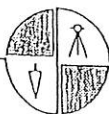
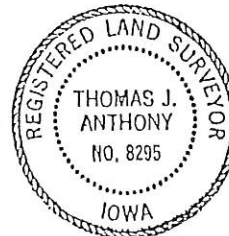

**LANDMARK**  
 SURVEYING AND ENGINEERING  
 535 Southgate Avenue  
 Iowa City, Iowa 52240  
 Phone (319) 354-1984

SURVEY CORNER CERTIFICATE

Corner	Section	Twp	Range
E 1/4	28 -	85 -	1E

SCALE
NONE
DATE
3-18-92
JOB NO
92020
SHEET

10-28-11 see corner cert Book 2 Page 780 file #11-4226

2885

FILE NO.  
BOOK 1 PAGE 89

1992 MAY 19 AM 8:55

SHIRLEY RITCHOUR  
JACKSON COUNTY, IOWA  
RECORDER

JUN 5 '92

JACKSON CO.

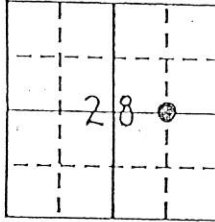

SEC 28-85-1E

PLAN - VIEW

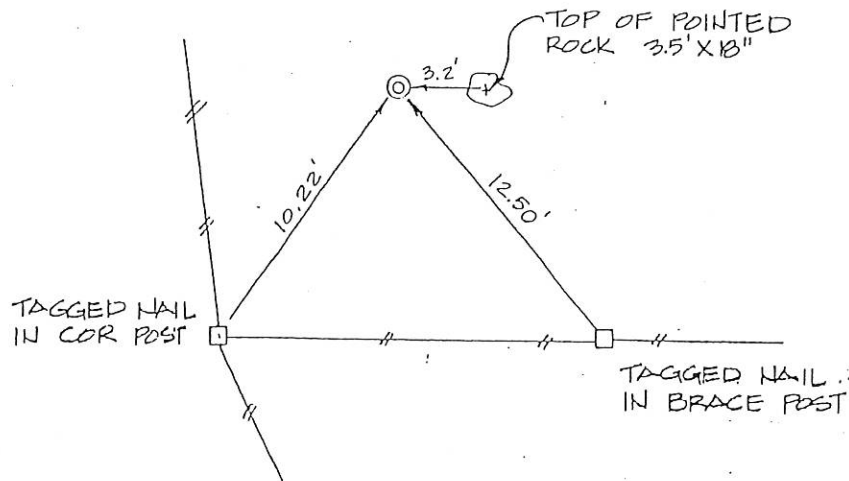

Monument Description and Remarks: SET 2" PIPE FILLED WITH CONC WITH  
DNK CAP STAMPED "COR D". CORNER SET BY SUBD. OF SE 1/4,  
SECTION 28. SEE PINE CREEK PLAT DATED APRIL 20, 1992.

Previously recorded in Book \_\_\_\_\_, Page \_\_\_\_\_, County, Iowa.

I hereby certify that the survey work was completed and this certificate  
was prepared by me or under my direct personal supervision and that  
I am a duly registered land surveyor under the laws of the state of  
Iowa.

SEAL

Thomas Anthony

REGISTERED LAND SURVEYOR NO. 8295

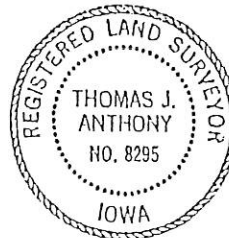

LANDMARK

SURVEYING AND ENGINEERING

535 Southgate Avenue  
Iowa City, Iowa 52240  
Phone (319) 354-1984

SURVEY CORNER CERTIFICATE

Corner Section Twp Range

NW 1/4 COR SE 1/4 28-85-1E

SCALE  
NONE  
DATE  
3-18-92  
JOB NO  
92020  
SHEET

2886

FILE NO. 2886  
BOOK 1 PAGE 90

1992 MAY 19 AM 8:55

SHIRLY RITENOUR  
JACKSON COUNTY, IOWA  
RECORDER

Jul 5<sup>02</sup>

JACKSON CO.

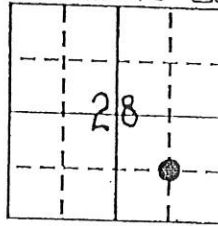

SEC. 28-85-1E

PLAN - VIEW

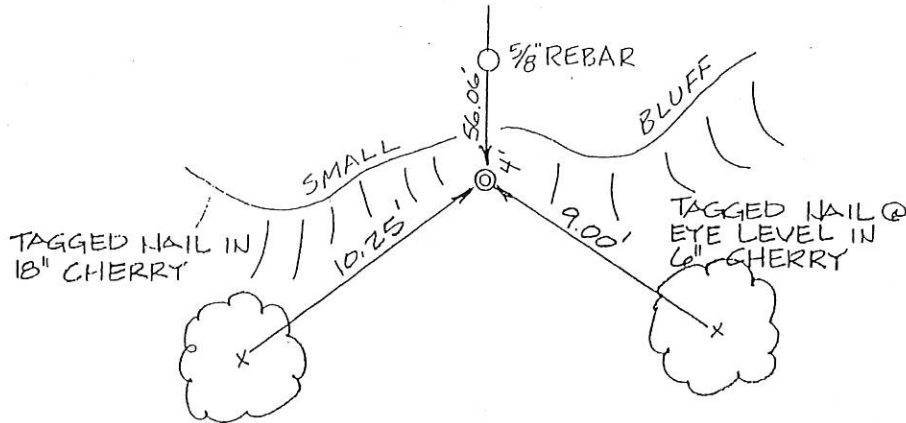

Monument Description and Remarks: SET 2" PIPE FILLED WITH CONL  
WITH CAP STAMPED "COR C." TO MATCH MONUMENTS  
SET ON SURVEY FOR PINE CREEK WILDLIFE AREA.  
CORNER SET BY SUBD. OF SE 1/4 SEC 28. SEE  
PLAT DATED APRIL 20, 1992.

Previously recorded in Book \_\_\_\_\_, Page \_\_\_\_\_, County, Iowa.

I hereby certify that the survey work was completed and this certificate was prepared by me or under my direct personal supervision and that I am a duly registered land surveyor under the laws of the state of Iowa.

SEAL

Thomas Anthony

REGISTERED LAND SURVEYOR NO. 8295

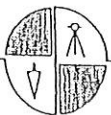
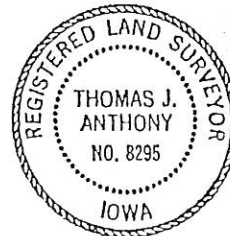

**LANDMARK**  
SURVEYING AND ENGINEERING  
535 Southgate Avenue  
Iowa City, Iowa 52240  
Phone (319) 354-1984

SURVEY CORNER CERTIFICATE

Corner	Section	Twp	Range
CENTER	SE 1/4 28	85	1E

SCALE
NONE
DATE
3-18-92
JOB NO
92020
SHEET

	28		

1993 JAN 18 AM 10: 35

SHIRLY RITENOUR  
JACKSON COUNTY, IOWA  
RECORDER

Free 5<sup>00</sup>

SEC. 28-85-1E

$$\begin{array}{c|c} 28 & 27 \\ \hline 28 & 27 \end{array}$$

CULTIVATED

TAGGED NAIL  
CEDAR GATE COR  
POST

-TAGGED NAIL  
1ST CEDAR  
LINE POST

MEADOW

GATE

39.36'

STAGGED NAIL  
COR POST

TIMBER

PASTURE.

Monument Description and Remarks:

Monument Description and Remarks: SET 5/8" REBAR WITH CAP  
ON LINE 1/2 HALF WAY BETWEEN FND. STONE AT  
SE COR SEC. 28 (SEE BK 1G-PG 138) AND 2" PIPE  
SET AT E 1/4 SEC 28. SEE PLAT OF SURVEY FOR  
PINE CREEK WILDLIFE AREA - APRIL 20, 1992.

Previously recorded in Book 1, Page 87, JACKSON County, Iowa.

I hereby certify that the survey work was completed and this certificate was prepared by me or under my direct personal supervision and that I am a duly registered land surveyor under the laws of the state of Iowa.

SEAL

Thomas Anthony

REGISTERED LAND SURVEYOR NO. 8295

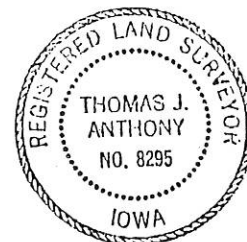

NOTE: CERTIFICATE IN BK1-PG 87 INDICATED WRONG RANGE. SHOULD BE 1E. 1-15-93

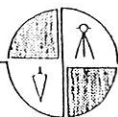

**LANDMARK**  
-SURVEYING AND ENGINEERING  
535 Soulligate Avenue  
Iowa City, Iowa 52240  
Phone (319) 354-1984

# SURVEY CORNER CERTIFICATE

Corner	Section	Twp	Range
--------	---------	-----	-------

E  $\frac{1}{16}$  SE  $\frac{1}{4}$  28 - 85 - 1E

SCALE	NONE
DATE	3.18.92
JOB NO	92020
SHEET	