



Document 12-2145

Book 3 Page 50 Type 15 001 Pages 1

Date 5/24/2012 Time 10:28 AM

Rec Amt \$7.00

ARLENE SCHAUF, RECORDER/REGISTRAR
JACKSON COUNTY IOWA

PREPARED BY: MICHAEL J. WEBER, WEBER SURVEYING, LLC, 26789 46TH AVE, BERNARD, IA 52032 (563) 879-4173

UNITED STATES PUBLIC LAND SURVEY CORNER CERTIFICATE OF

LAND SURVEY MONUMENTS SITUATED IN SECTION 1, TOWNSHIP 85 NORTH, RANGE 1 EAST
OF THE FIFTH PRINCIPAL MERIDIAN, JACKSON COUNTY, IOWA.
PREVIOUSLY RECORDED NONE UNLESS NOTED BELOW

(book, page, document number, etc)

(Show reason for preparing this certificate, the evidence and detailed procedures used in establishing the corner positions and monumentation found or placed.)

Monument Description and Remarks:

-NE COR. SEC. 1, T.85N. R.1E. OF THE 5TH P.M. PLACED 5/8" STEEL REROD W/ORANGE CAP MARKED 'WEBER PLS 15084'. ESTABLISHED CORNER AT THE EXISTING FENCELINE INTERSECTION. RUNNING NORTH, SOUTH, EAST AND WEST
-EAST 1/4 CORNER SEC. 1, T.85N. R.1E. OF THE 5TH P.M. PLACED 5/8" STEEL REROD W/ORANGE CAP MARKED 'WEBER PLS 15084'. ESTABLISHED CORNER AT THE EXISTING FENCELINE INTERSECTION. RUNNING NORTH, EAST AND WEST
-NE COR. NW-SE, SEC. 1, T.85N. R.1E. OF THE 5TH P.M. PLACED 5/8" STEEL REROD W/ORANGE CAP MARKED 'WEBER PLS 15084'. ESTABLISHED CORNER USING EXISTING OCCUPATION FENCELINES.

(Show a minimum of three reference ties to durable physical objects, relevant monuments and physical conditions that will enable recovery of the corner.)

PLAN - VIEW

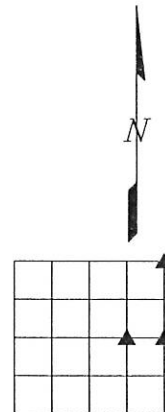
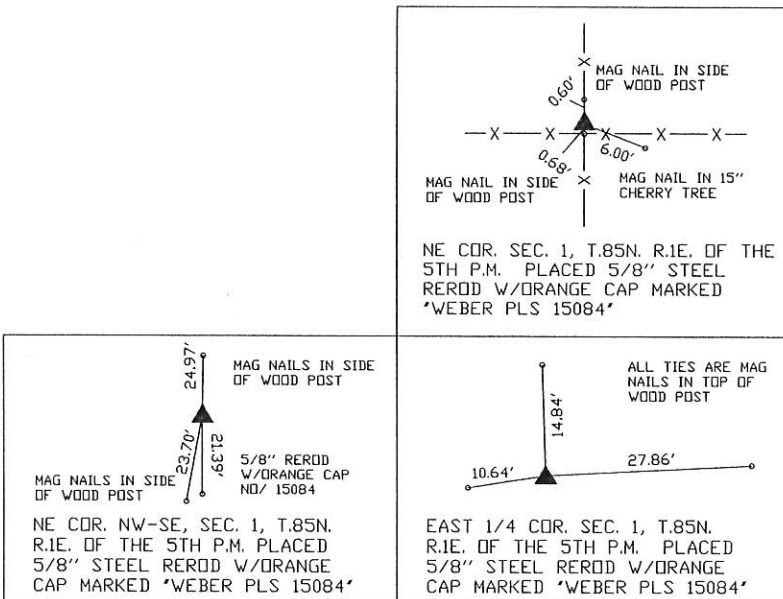

DRAWING NOT TO SCALE

DWG. NO. TRACY-G-3

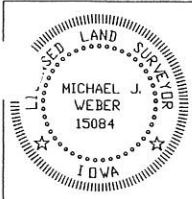

I HEREBY CERTIFY THAT THIS LAND SURVEYING DOCUMENT WAS PREPARED AND THE RELATED SURVEY WORK WAS PERFORMED BY ME OR UNDER MY DIRECT PERSONAL SUPERVISION AND THAT I AM A DULY LICENSED LAND SURVEYOR UNDER THE LAWS OF THE STATE OF IOWA.
Michael J. Weber *May 21, 2012*
MICHAEL J. WEBER (DATE)
LICENSE NUMBER 15084
MY LICENSE RENEWAL DATE IS DECEMBER 31, 2013
SHEETS COVERED BY THIS SEAL: THIS SHEET

Corner	Sec	Twp	Range
NE COR.	1	85N	1E
EAST 1/4 COR.	1	85N	1E
NE COR. NW-SE	1	85N	1E