

1996 JUN 5 AM 9:49

SHIRLY RITENOUR
JACKSON COUNTY, IOWA
RECORDER

MOHN SURVEYING ROGER R. MOHN 1888 GREAT RIVER ROAD LANSING, IOWA 52151 (319) 538-4067

SLSI 9-90

UNITED STATES PUBLIC LAND SURVEY CORNER CERTIFICATE

OF

Land Survey Monuments situated in Section 19, Township 85 North, Range 1 East, of the Fifth Principal Meridian, Jackson County, Iowa.
Previously recorded in no corner certificate on file in County Recorder's Office.

(Show reason for preparing this certificate, the evidence and detailed procedures used in establishing the corner positions and monumentation found or placed.)

Monument Description and Remarks: Set $\frac{1}{2}$ " iron rod.

PLAN - VIEW

(Show a minimum of three reference ties to durable physical objects, relevant monuments and physical conditions that will enable recovery of the corner.)

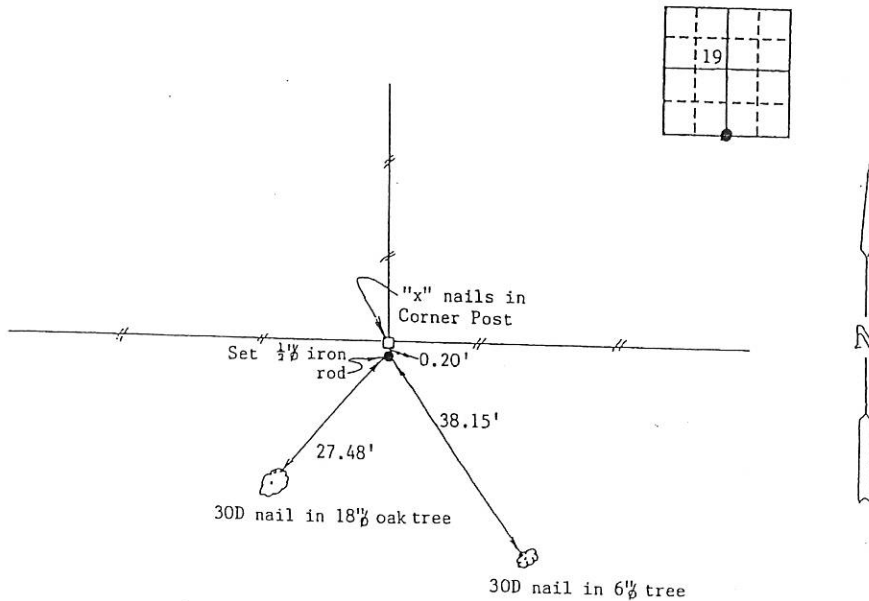

I hereby certify that the survey work was completed and this certificate was prepared by me or under my direct personal supervision and that I am a duly registered land surveyor under the laws of the state of Iowa.

Signature: Roger R. Mohn
Name typed or printed: Roger R. Mohn

Date: May 29, 1996 Reg. No. 10165

My Registration Expires December 31, 1996.

SEAL

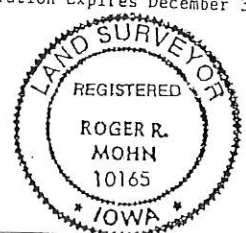

List Corners to be Indexed			
Corners	Section	Twp	Range
South $\frac{1}{2}$ Cor.	19	85N	1E



Document 07-5041

Book 2 Page 589 Type 15 001 Pages 1
Date 11/30/2007 Time 11:01 AM
Rec Amt \$7.00

ARLENE SCHAUF, RECORDER/REGISTRAR
JACKSON COUNTY IOWA

Prepared by Wm. Burger Land Surveyor 510 3rd Street West Court, Worthington, Iowa 52078 Phone 563 - 855 2028

UNITED STATES PUBLIC LAND SURVEY CORNER CERTIFICATE

Land Survey Monuments situated in Section 19, Township 85N, Range 1E, of the Fifth Principal Meridian, Jackson County, Iowa. Previously recorded in N/A in the Office of the County Recorder

Monument Description and Remarks:

NW CORNER - FOUND 3/4" IRON ROD W/ NO CAP

N1/4 CORNER - FD. 5/8" IRON ROD W/ MARRED YELLOW LS CAP

PLAN VIEW

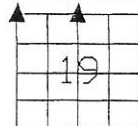
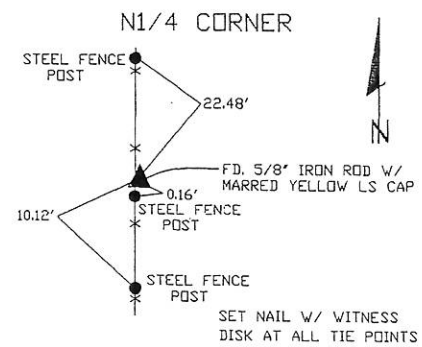
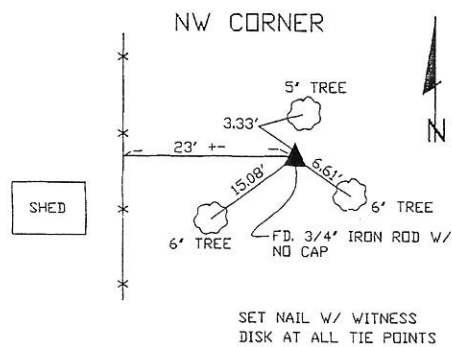

SEC. 19 TWP. 85N RANGE 1E

CORNERS TO BE INDEXED

NW CORNER	19	85N	1E
N1/4 CORNER	19	85N	1E



I hereby certify that this land surveying document was prepared and related survey work was performed by me or under my direct personal supervision and that I am a duly licensed Land Surveyor under the laws of the State of Iowa.

William H. Burger 11/30/07
William H. Burger Date

License number 12642

My license renewal date is December 31, 2008

Pages or Sheets covered by this seal Sheet 1 of 1

Book 2 Page 589



Document 09-3402

Book 2 Page 684 Type 15 001 Pages 1

Date 8/31/2009 Time 8:58 AM

Rec Amt \$9.00

ARLENE SCHAUF, RECORDER/REGISTRAR
JACKSON COUNTY IOWA

Prepared by Wm. Burger Land Surveyor

510 3rd Street West Court, Worthington, Iowa 52078

Phone 563 - 855 2028

UNITED STATES PUBLIC LAND SURVEY CORNER CERTIFICATE

Land Survey Monuments situated in Section 19, Township 85N, Range 1E, of the Fifth Principal Meridian, Jackson County, Iowa. Previously recorded in N/A in the Office of the County Recorder

Monument Description and Remarks:

CENTER OF SECTION - FOUND LIMESTONE

PLAN VIEW

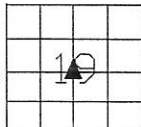
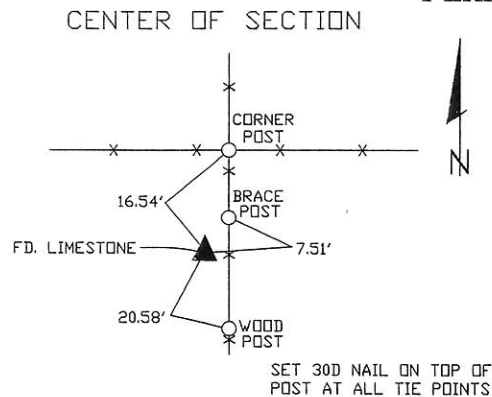

SEC. 19 TWP. 85N RANGE 1E

CORNERS TO BE INDEXED

CENTER OF SECTION 19 85N 1E



I hereby certify that this land surveying document was prepared and related survey work was performed by me or under my direct personal supervision and that I am a duly licensed Land Surveyor under the laws of the State of Iowa.

William H. Burger 8/17/09
William H. Burger Date

License number 12642

My license renewal date is December 31, 2010

Pages or Sheets covered by this seal: Sheet 1 of 1

Book 2 Page 684



Document 10-1552

Book 2 Page 708 Type 15 001 Pages 1

Date 4/29/2010 Time 8:23 AM

Rec Amt \$9.00

ARLENE SCHAUF, RECORDER/REGISTRAR
JACKSON COUNTY IOWA

PREPARED BY: MICHAEL J. WEBER, WEBER SURVEYING, LLC, 26789 46TH AVE, BERNARD, IA 52032 (563) 879-4173

UNITED STATES PUBLIC LAND SURVEY CORNER CERTIFICATE OF

LAND SURVEY MONUMENTS SITUATED IN SECTION 19, TOWNSHIP 85 NORTH, RANGE 1 EAST
OF THE FIFTH PRINCIPAL MERIDIAN, JACKSON COUNTY, IOWA.
PREVIOUSLY RECORDED NONE UNLESS NOTED BELOW

(book, page, document number, etc.)

(Show reason for preparing this certificate, the evidence and detailed procedures used in establishing the corner positions and monumentation found or placed.)

Monument Description and Remarks:

-SW COR., SE-NE, SEC. 19, T.85N. R.1E. OF THE 5TH P.M. PLACED 5/8" REROD W/ORANGE CAP NO. 15084 USING PLAT BOOK 1-I PAGE 54.

(Show a minimum of three reference ties to durable physical objects, relevant monuments and physical conditions that will enable recovery of the corner.)

PLAN - VIEW

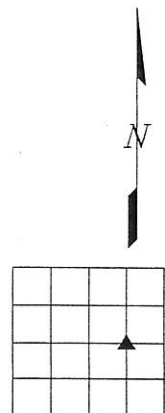
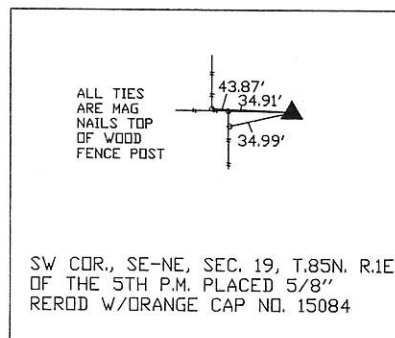

DRAWING NOT TO SCALE

DWG. NO. KOPPE-S-G

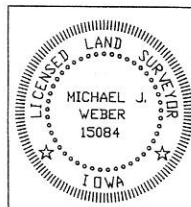

I HEREBY CERTIFY THAT THIS LAND SURVEYING DOCUMENT WAS
PREPARED AND THE RELATED SURVEY WORK WAS PERFORMED BY ME OR
UNDER MY DIRECT PERSONAL SUPERVISION AND THAT I AM A DULY
LICENSED LAND SURVEYOR UNDER THE LAWS OF THE STATE OF IOWA.

Michael J. Weber *April 6, 2010*
MICHAEL J. WEBER (DATE)

LICENSE NUMBER 15084

MY LICENSE RENEWAL DATE IS DECEMBER 31, 2011

SHEETS COVERED BY THIS SEAL: THIS SHEET

List Corners to be Indexed
Corner Sec Twp Range

SW COR. SE-NE 19 85N 1E